

1. Factory Overview:

General Information

Supplier name	Zhucheng Yongxing Machinery Co., Ltd		
Website:	www.zcyongxing.com		
Address:	South of Mizhou East Road, Zhucheng City, Weifang City, Shandong Province		
Date of the supplier founded	2015-10-29	Registered Fund	One million RMB
Annual International sales	50 million RMB	Annual sales (Total)	Thirty-five million RMB
Factory Relationship	<input checked="" type="checkbox"/> Self-Owned <input type="checkbox"/> Wholly Owned <input type="checkbox"/> Shareholder/Partner <input type="checkbox"/> Trading		
Major Products	SINGLE TANK PASTEURIZATION MACHINE, FERMENTATION TANK		
Major Market	Europe, Middle East, North America, Latin America, Southeast Asia		

Factory name	Zhucheng Yongxing Machinery Co., Ltd		
Address	South of Mizhou East Road, Zhucheng City, Weifang City, Shandong Province		
Date of the factory founded	2015-10-29	Factory Space (M ²)	4800M ²
Relationship between Supplier and Facility	<input checked="" type="checkbox"/> Supplier owned the facility <input type="checkbox"/> Partner/Shareholder <input type="checkbox"/> Outsource		

Contact Details

Owner of the plant	FAN XIN LIANG	General Manager	FAN QILONG
Telephone	/	Telephone	/
Mobile Phone	+86-13793646775	Mobile Phone	+86-13666366645
Fax	/	Fax	/
Email address	/	Email address	/

Main Clients

Country	Buyer	Product Description	Specification	Qty/Month
Secrecy	Secrecy	Secrecy	Secrecy	Secrecy

Supplier Staff Information

Number of direct board members	2	Number of workers	14
Number of Engineers	4	Number of QC	2
Number of sales people	9	Number of office staffs	5
Technical support people	1		

Factory Staff Information

Number of Engineers	4	Number of workers	14
Number of sales people	9	Number of QC	2

Technical support people	1	Number of office staffs	5
--------------------------	---	-------------------------	---

Others	
Quality system	GB/T19001-2016 ISO 9001:2015
Training	/

Inspection result	<input type="checkbox"/> Excellent <input type="checkbox"/> Good <input checked="" type="checkbox"/> Middle <input type="checkbox"/> Poor <input type="checkbox"/> Bad
MT comments: 1. Zhucheng Yongxing Machinery Co., Ltd is a small mechanical manufacturing enterprise,It is a real existing enterprise,It has a venue area of 4800m ² and 48 employees. 2. The customer contact person is the legal representative of the factory. His name is FAN XIN LIANG. 3. This factory has an ISO certificate. 4. Still impossible to obtain the inspection documents and records of raw materials, the monthly order quantity records, the employee labor contracts, the employee salary sheets, the QC certificates of the quality manager, the customer order review records, the material list, the handling records of non-conforming products, the improvement records, the experimental records, the product test records, the inbound and outbound records of finished products, the packaging operation instructions, the quality assurance agreement, the fire safety certificate. 5. The factory's raw materials, assembly, welding, finished product storage and packaging are all concentrated in one workshop. 6. All the equipment undergoes process testing before leaving the factory. 7. The factory does not have any non-destructive testing equipment. 8. The workers did not use their work uniforms and safety helmets correctly while working. 9. The factory did not formulate detailed inspection requirements during the quality inspection process. 10. The factory is a manufacturer and does not have the qualification for import and export trade.	

1. Company Overview			
1.1 Legal Validity			
Does the company have a valid business license?	<input checked="" type="checkbox"/> Yes <input type="checkbox"/> No	Business License Number:	9137082MA3BY5L3XE
Year Established:	2015	Validity Period:	Long time
Registered Address:	South of Mizhou East Road, Zhucheng City, Weifang City, Shandong Province		
Company Address:	South of Mizhou East Road, Zhucheng City, Weifang City, Shandong Province		
Annual review conducted by the Industrial & Commercial Bureau?	<input checked="" type="checkbox"/> Yes <input type="checkbox"/> No	Reviewed By:	Local Trade and Industry Bureau
Registered Capital:	One million RMB		
Corporate Representative:	Fan Xinliang		
Industry:	Dairy product production line,Meat product production line		
Business Type:	<input checked="" type="checkbox"/> Manufacturer <input type="checkbox"/> Trading Company <input type="checkbox"/> Combined		
Type of Ownership:	<input checked="" type="checkbox"/> Private Owner <input type="checkbox"/> Public Company <input type="checkbox"/> Joint Venture <input type="checkbox"/> Stated Owned <input type="checkbox"/> Sole Proprietorship <input type="checkbox"/> Others: No information		
Products /Service:	SINGLE TANK PASTEURIZATION MACHINE,FERMENTATION TANK		
1.2 Company Building Information			
Certification Type:	<input checked="" type="checkbox"/> Land Certification <input checked="" type="checkbox"/> Real Estate Certification <input type="checkbox"/> Lease Agreement <input type="checkbox"/> Factory Officer Claimed <input type="checkbox"/> Others:		

Total Building Size:	4800 m ²
Number of Building(s) :	3
Office Size:	150 m ²

2. Questions

Product Development

#	Questions	Comment (Y/N)
1	There a fully staffed research and development (R&D) department?	N
2	Does R&D create and maintain product specifications for all products produced?	N

Incoming material area

#	Questions	Comment (Y/N)
1	Are incoming materials inspection based on drawings/specifications?	N
2	Are incoming materials supplied with the manufacturer's warranty?	N
3	Is there a rejected material sample board for workers' reference?	N
4	Are key supplier qualification and/or quality audits conducted annually?	N

Manufacturing process area

#	Questions	Comment (Y/N)
1	Is there any manufacturing procedure?	Y
2	Is all work instruction manual available at each work station?	Y
3	Is 5S system implemented at the production floor?	N
4	Are rejected and accepted products clearly separated with clear signal?	N
5	Is there any machine maintenance procedure?	N
6	Is machine maintenance conducted periodically?	N

Quality Control and final inspection

#	Questions	Comment (Y/N)
1	Is there a formal Quality Assurance Program?	N
2	Is there Final QC? How many people?	Y, 2people
3	Does this facility have written documentation to control the quality of products and/or processes?	N
4	Are Standard Operating Procedures written for all activities?	N
5	Is there a documented Change Management process?	N
7	Have all critical processes been identified and flow charted?	N
8	Are there appropriate Quality Assurance laboratory and analytical instruments to measure product quality?	N
9	If yes, what are they and what do they measure?	N
10	Is a documented product recall program in place?	N
11	Is there a system in place to track ingredient and/or raw material lots, used materials and finished products?	N
12	Are finished product standards in place including formula(s) and/or Bills of Material, target and range of quality parameters (tolerances) for all products?	Y

13	Does a Product Sample Retention program exist?	Y
14	Are yearly third party audits conducted at this facility by licensed certification or government agencies?	Y
15	When was the most recent audit/inspection? What organization performed the audit/inspection?	2025,Local Trade and Industry Bureau

Order Information

#	Questions	Comment (Y/N)
1	Do you require a minimum order, either in dollars or quantity?	N
2	Lead time for mass production	Y, Depends on the qty
3	Accepted payment way, please list bank account for receive payment	N
4	Nearest port/airport	Qingdao Port/ Qingdao Airport
5	Delivery/Loading conditions	Standard export packaging
6	Do you have peak production/business periods-at what times of the year	Y, yearly

3. Production Lines / Capacity

#	Workshop	Machine	Machine Count	Capacity/Hours/Machine	Capacity/Month
1	Cutting	Plasma cutter	4	/	50sets/Month
2	Welding	Welding machine	10	/	
3	Polishing machine	Sander	12	/	
4	Machining	guillotine shears	1	/	
5	Machining	Press brake	1	/	
6	Machining	Spheronizator	1	/	
7	Assembly	manual assembly	9	/	

4. Business License (Please scan it out and put the picture below)

The factory License, number:9137082MA3BY5L3XE



5. Export License

Business license number:
/

6. Factory Organization

/

7. Permits accounts

/

8. Quality Management



质量管理体系认证证书

证书编号：78323Q0443R0S

兹证明

诸城市永兴机械有限公司

统一社会信用代码：91370782MA3BY5L3XE

注册地址：山东省潍坊市诸城市密州东路东首路南（高新技术开发区） 邮编：262299

经营地址：山东省潍坊市诸城市密州东路 6500 号 邮编：262299

生产地址：山东省潍坊市诸城市密州东路 6500 号 邮编：262299

质量管理体系符合：

GB/T19001-2016/ISO9001：2015 标准规定要求

证书覆盖范围：

牛奶杀菌设备的生产

本证书与（监督保持注册通知书）一并使用方可有效，证书有效性以下侧二维码扫描内容为准，

本证书信息可在国家认证认可监督管理委员会官方网站（www.cnca.gov.cn）查询。

发证日期：2023-12-04

有效期至：2026-12-03

初次获证：2023-12-04

签发：



中梁认证（山东）有限公司



地址：山东省潍坊高新区健康东街6787号东方·昌大广场1号办公楼413室

电话：0536-8880765 邮编：261000

注：本证书信息可在国家认证认可监督管理委员会官网（www.cnca.gov.cn）

及本机构官网（www.pocnc.com）或扫描左侧二维码查询



8. Related factory pictures

1.Factory view-ZHUCHENG YONGXING MACHINERY

1.Factory location	2.Factory name
3.Factory entrance	4.Office view



4.Office view



4.Office view



4.Office view



4.Office view



4.Office view



4.Office view



4.Office view



4.Office view



5.Sample area

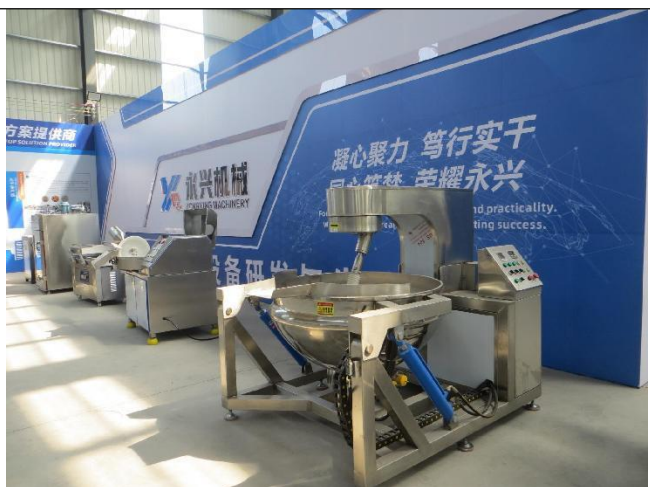

5.Sample area

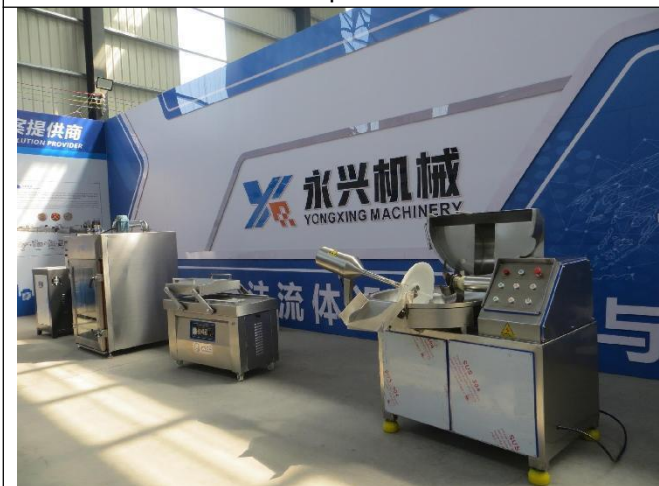

5.Sample area



5.Sample area

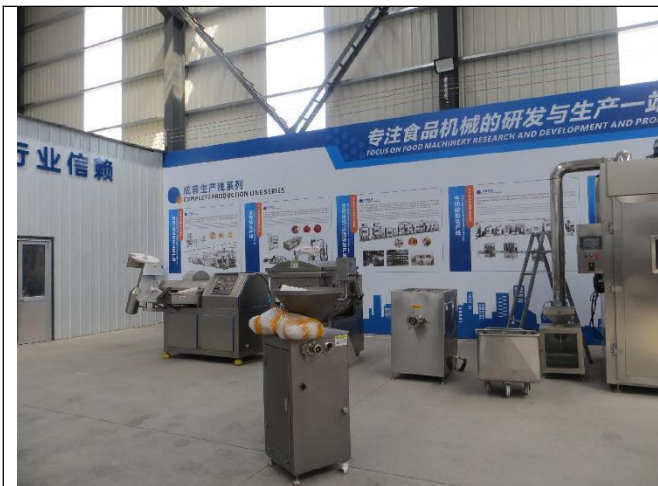

5.Sample area



5.Sample area



5.Sample area



5.Sample area



5.Sample area



5.Sample area



5. Sample area



6. Similar products to the customer's order



5. Sample room



5. Sample room



5. Sample room

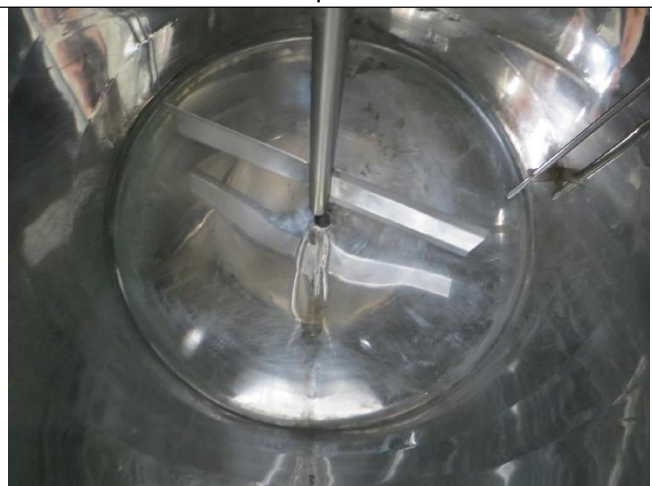

5. Sample room



6.Factory view



6.Factory view



6.Factory view



6.Factory view

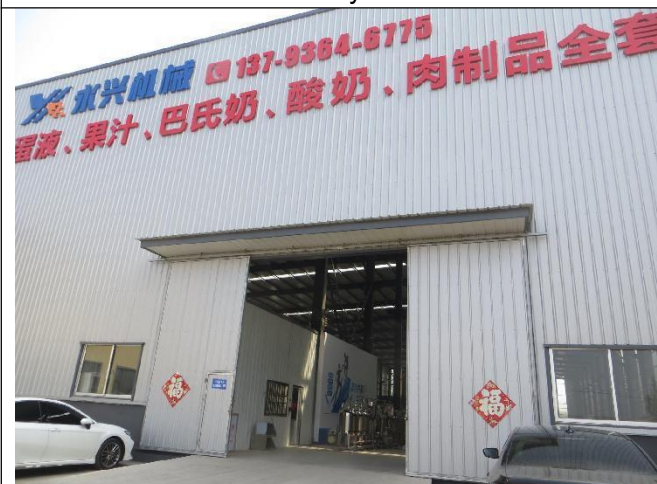

6.Factory view



6.Factory view



6.Factory view



6.Factory view



7.Raw material area



7.Raw material area



7.Raw material area



7.Raw material area



8. Producing department



8. Producing department

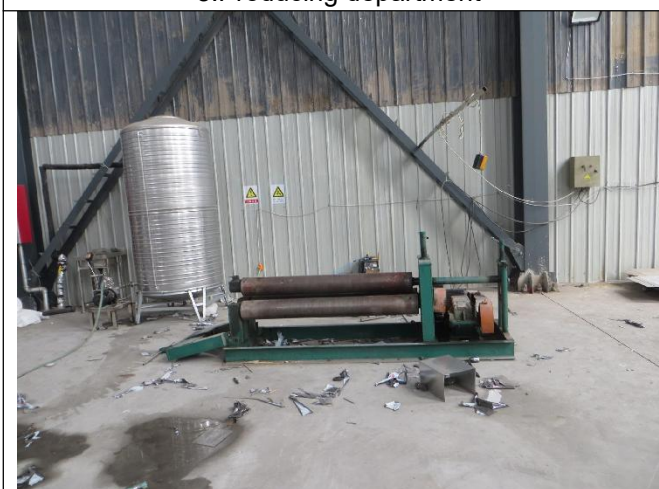

8. Producing department



8. Producing department



8. Producing department

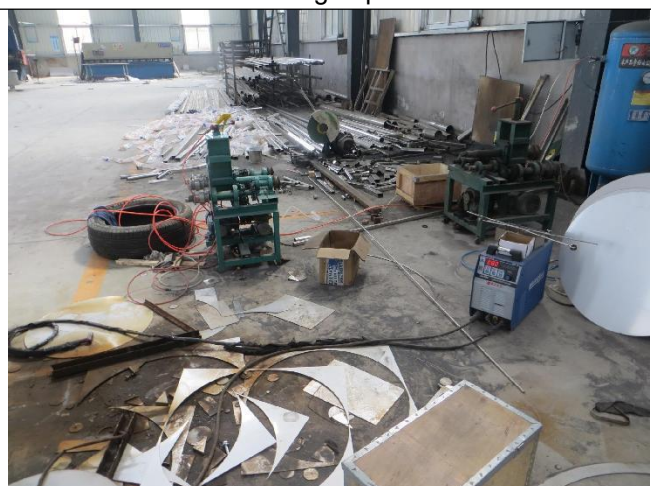

8. Producing department



8. Producing department



8. Producing department



8. Producing department



8. Producing department



8. Producing department



8. Producing department



8. Producing department



8. Producing department



8. Producing department



8. Producing department



8. Producing department



8. Producing department



8. Producing department



8. Producing department



8. Producing department



8. Producing department



8. Producing department



8. Producing department



8. Producing department



8. Producing department



8. Producing department



8. Producing department



8. Producing department



8. Producing department



9.Packing



9.Packing



9.Packing



9.Packing



9.Packing



10.warehouse



10.warehouse



10.warehouse



10.warehouse



10.warehouse



10.warehouse



10.warehouse



10.warehouse



10.warehouse



10.warehouse



10.warehouse



10.warehouse



10.warehouse



10.warehouse



10.warehouse



10.warehouse



11.Fire-fighting equipment



11.Fire-fighting equipment



11.Fire-fighting equipment



2.Document view

1.Letters patent

2.Certificate of honor



2.Certificate of honor

2.Certificate of honor



2.Certificate of honor

3.Company profile



3.Company profile



3.Company profile



3.Company profile

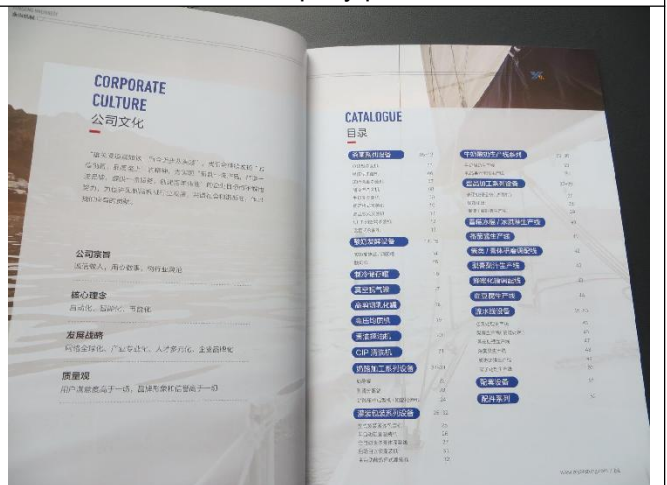

3.Company profile



3.Company profile



3.Company profile



3.Company profile



3.Company profile



3.Company profile



3.Company profile



3.Company profile



3.Company profile



3.Company profile



3.Company profile



3.Company profile



3.Company profile



3.Company profile



3.Company profile



3.Company profile



3.Company profile



3.Company profile

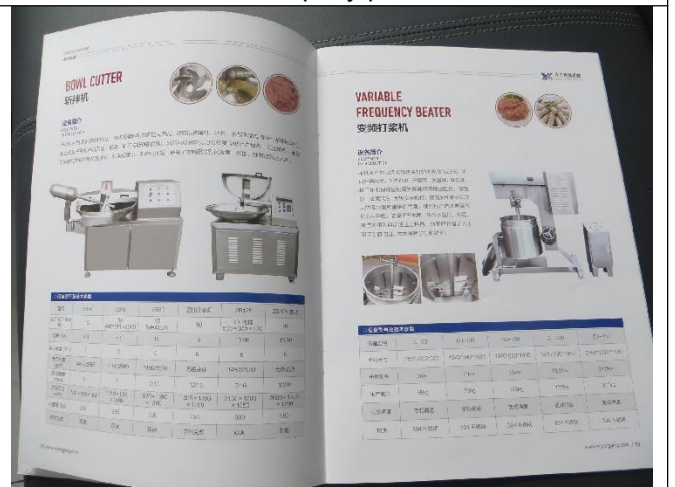

3.Company profile



3.Company profile



