

GENERAL SUMMARY:

InspectionType:	Final Random Inspection(FRI)	
Supplier/Vendor:	ANGELA IMPORT & EXPORT CO.,LTD	
P.O. number:	/	
Item/SKU number:	8001	
Product Name :	office chair	
Order Quantity:	5175pcs	
Shipment Quantity:	5175pcs	
Inspection Level:	LII	
Date of inspection:	April 11 th ,2026	

OVERALL CONCLUSION:

Inspection criteria	Passed	Failed	Pending	Comments
Quantity available:	-	-	×	Remark 1
Product Conformity:	-	-	×	Remark 2
Workmanship:	×	-	-	Remark 7
Test and measurement:	-	-	×	Remark 5,6
Labeling:	-	-	×	Remark 3
Packing and shipping mark:	-	-	×	Remark 3,4
Result:	[] Acceptable		[] Reject	[X] Pending

SPECIAL REMARK:

- When the inspector arrived at the factory, only 4,000 units had been packaged.
- There's no approved sample providing for reference during inspection.
- No shipping mark and labels spec. available for comparison on site.
- No packing method spec. available for comparison on site.
- Some products have a net weight that does not meet customer requirements, A total of 30 sets were tested, and 20 sets had a net weight exceeding the customer's requirements($\geq 7.3\text{kg}$). Record as follows:

Net weight of product:														
7.05	7.05	7.20	7.45	7.25	7.10	7.20	7.20	7.23	7.25	7.15	7.25	7.45	7.20	7.24
7.20	7.20	7.24	7.20	7.20	7.18	7.25	7.30	7.35	7.40	7.30	7.35	7.40	7.38	7.41
- The factory does not accept box drop tests.
- A total of 200 samples/200 boxes were inspected, with 6 minor defects. Regarding the defects identified during inspection, the inspectors have reported them to the factory and requested the replacement of the defective products.

Note.

Client special attention check points:

N/A

AVAILABLE QUANTITY:

Item No.	Order Qty		Packed		Not finished		Not packed		Inspect Qty	
	pcs	ctn	pcs	ctn	pcs	ctn	pcs	ctn	pcs	ctn
8001	5175	5175	4000	4000	0	0	1175	1175	200	200
Total:	5175	5175	4000	4000	0	0	1175	1175	200	200

Inspection standard: <i>ANSI/ASQC Z1.4-2003</i> Sampling plan: <i>Single, Normal</i> Inspection level: LII AQL: Critical: Not Allowed.	Sample Size: 200pcs			
	Critical	Major	Minor	
	AQL:	0	2.5	4.0
	Defects Found:	0	0	6
	Max. Allowed:	0	10	14

WORKMANSHIP:						
Item No.	Sample size	Defective rate	Defects Description	Cri	Maj	Min
8001	200pcs	3%	Dirty mark	0	0	6
Total defect:				0	0	6
Allowed:				0	10	14
Result:				Pass		

Defect Pictures:

ITEM NO: 8001





Dirty mark-minor

Dirty mark-minor

PRODUCT CONFORMITY & ON-SITE TESTS

Check Points & On-site Tests	Sample Size	Criteria	Result & Remarks												
Visual Check (Style, Appearance, Material, Color)	All Sample size	a. Conformance to Style / Appearance / Material / Color compared against: <input type="checkbox"/> Client's / <input type="checkbox"/> Factory's ref. sample. <input checked="" type="checkbox"/> No ref. sample for comparison. (N.B.: Provide details in comment section if 2 or more color shades and/or any color variation is found.) b. Free of nick, burrs, pits, sharp point or any other defects which may affect the product serviceability. c. Finish/ coating is smooth and even without streaks, blisters, wrinkles, or runs. d. Good overall appearance with good alignment of components.	PENDING Remark 2												
Color Fastness Test	S-2	Dry/wet white cloth rubbing (dry white paper substitute if white cloth is not available)	PASS												
Load test	S-2	Load capacity: 150 kg	PASS												
Barcode/QR code scanning test	S-2	Checked by scanner readable	PASS												
Export Carton Drop Test	1 Carton	Drop the carton for 10 times in the sequence of 1 corner, 3 edges and 6 faces with below criteria: <table border="1" data-bbox="718 1444 1268 1657"> <thead> <tr> <th>Carton Gross Wt. (kg)</th> <th>Drop Height (cm)</th> </tr> </thead> <tbody> <tr> <td>0.5 kg – 9.5 kg</td> <td>76cm</td> </tr> <tr> <td>≥ 9.5 kg – 18.6 g</td> <td>61cm</td> </tr> <tr> <td>≥ 18.6 kg – 27.7 kg</td> <td>46cm</td> </tr> <tr> <td>≥ 27.7 kg – 45.4 kg</td> <td>31cm</td> </tr> <tr> <td>45.4 kg – 68 kg</td> <td>20cm</td> </tr> </tbody> </table>	Carton Gross Wt. (kg)	Drop Height (cm)	0.5 kg – 9.5 kg	76cm	≥ 9.5 kg – 18.6 g	61cm	≥ 18.6 kg – 27.7 kg	46cm	≥ 27.7 kg – 45.4 kg	31cm	45.4 kg – 68 kg	20cm	PENDING Remarks :6
Carton Gross Wt. (kg)	Drop Height (cm)														
0.5 kg – 9.5 kg	76cm														
≥ 9.5 kg – 18.6 g	61cm														
≥ 18.6 kg – 27.7 kg	46cm														
≥ 27.7 kg – 45.4 kg	31cm														
45.4 kg – 68 kg	20cm														
Assembly/ installation check	S-2	Assembly/ installation according to the instruction manual or guide on package to see the component is complete, assembly steps is suitable & the finished product is good performance	PASS												
Function check	S-2	All captioned function is well conducted as intended. Such as installation/adjusting, actual using function etc. All of function should be complied with claims.	PASS												
Stability check	S-2	Place sample on a plane at an angle of 10 degree to horizontal, and the sample can be with load as intended use and should not tip over in any of the	PASS												

		most unfavourable positions.	
Moisture check for wood component	S-2	Insert the pins of tester in wooden 6mm depth along the grain. (for un-contact method, the tester should be close to testing surface). Then read the result. The wooden material moisture content should be with 8%-12% if no detail requirement.	PASS

PACKING AND ACCESSORIES:

Item No.	Master shipper (pcs/ctn)	Carton size L×W×H (cm)	G.W (Kg)	N.W (Kg)	Color box size L×W×H (cm)	Color box weight(g)	Carton Barcode	Color box Barcode
8001	1	53*25*51	8.05	7.05	/	/	9999000004600	/

PRODUCT SPECIFICATION:

Item No.:	Check point	Client Spec.	Ref. Sample	Sample 1#	Sample 2#	Sample 3 #																																											
8001	Size check(cm)	84-94*48*58	/	84.5-94.5*48*58	84-94.5*48*58	84.5-94.5*48*58.5																																											
	Weight check(kg)	≥7.3	/	<table border="1" style="font-size: 8px; width: 100%; border-collapse: collapse;"> <tr> <td colspan="14">Net weight of product:</td> </tr> <tr> <td>7.05</td><td>7.05</td><td>7.20</td><td>7.45</td><td>7.25</td><td>7.10</td><td>7.20</td><td>7.20</td><td>7.23</td><td>7.25</td><td>7.15</td><td>7.25</td><td>7.45</td><td>7.20</td><td>7.24</td> </tr> <tr> <td>7.20</td><td>7.20</td><td>7.24</td><td>7.20</td><td>7.20</td><td>7.18</td><td>7.25</td><td>7.30</td><td>7.35</td><td>7.40</td><td>7.30</td><td>7.35</td><td>7.40</td><td>7.38</td><td>7.41</td> </tr> </table>			Net weight of product:														7.05	7.05	7.20	7.45	7.25	7.10	7.20	7.20	7.23	7.25	7.15	7.25	7.45	7.20	7.24	7.20	7.20	7.24	7.20	7.20	7.18	7.25	7.30	7.35	7.40	7.30	7.35	7.40	7.38
Net weight of product:																																																	
7.05	7.05	7.20	7.45	7.25	7.10	7.20	7.20	7.23	7.25	7.15	7.25	7.45	7.20	7.24																																			
7.20	7.20	7.24	7.20	7.20	7.18	7.25	7.30	7.35	7.40	7.30	7.35	7.40	7.38	7.41																																			

EXPORT CARTON INFORMATION:

Carton:	New export carton	Yes	Sealing:	Opaque gummed tape	-
Fastening:	Metal staples	No		Transparent gummed tape	Yes
Strapping:	Nylonx2	No		Paper tape	-
Material:	Ply of corrugated paper	5ply	Others:	-	

Product and Measurement photo show:

ITEM NO:8001

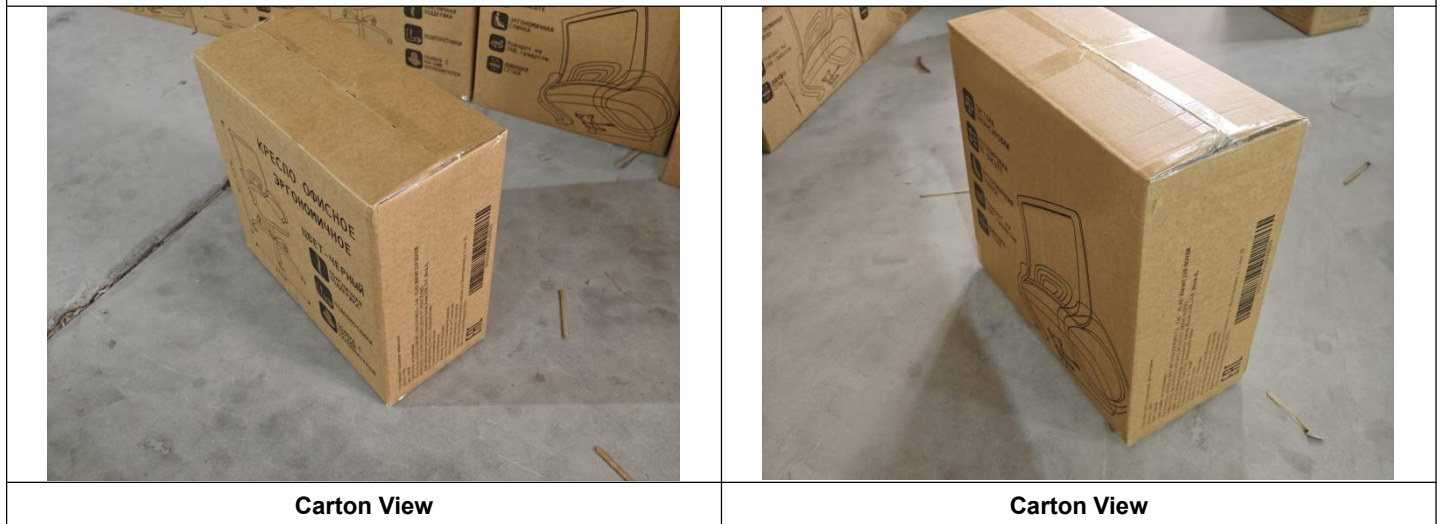



Shipping mark

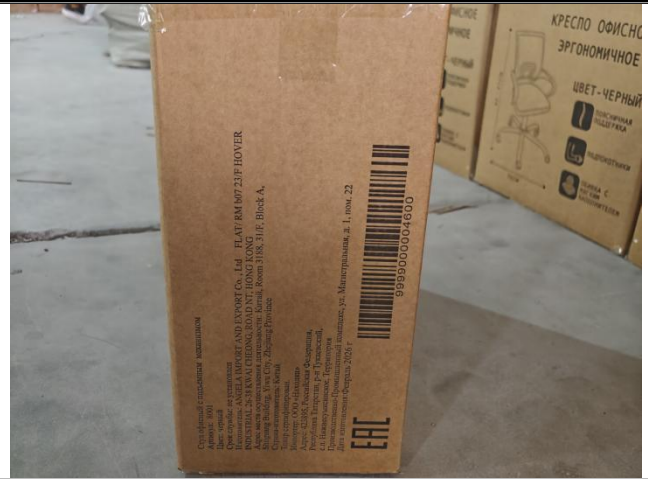

Shipping mark

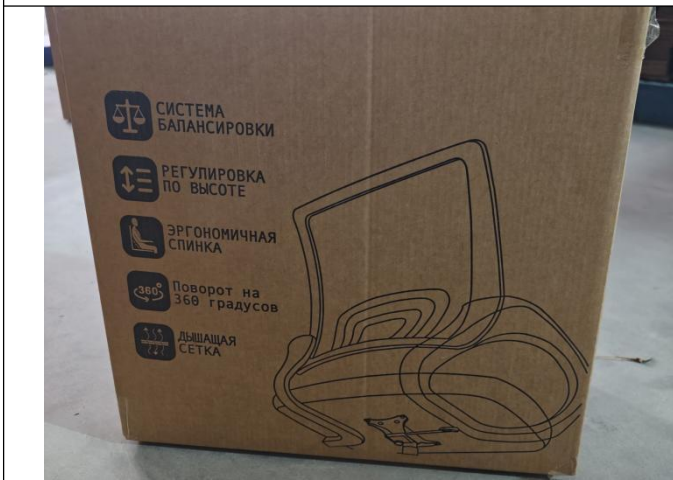

Shipping mark



Shipping mark

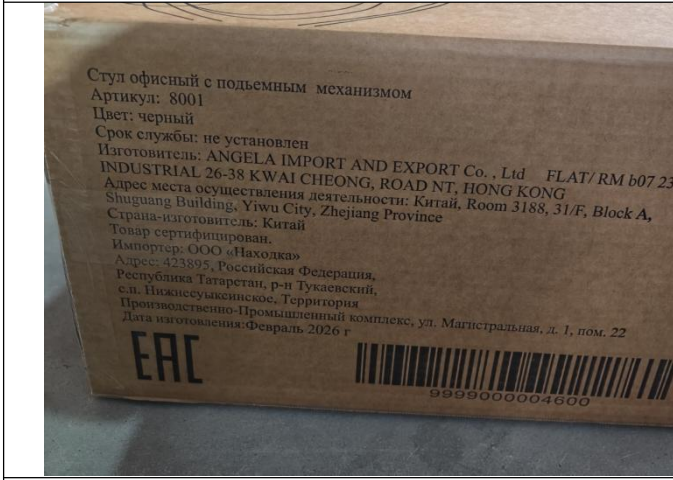

Shipping mark

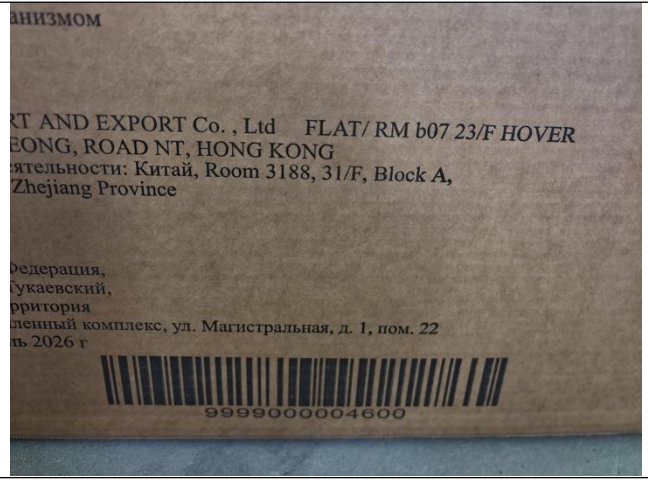

Shipping mark

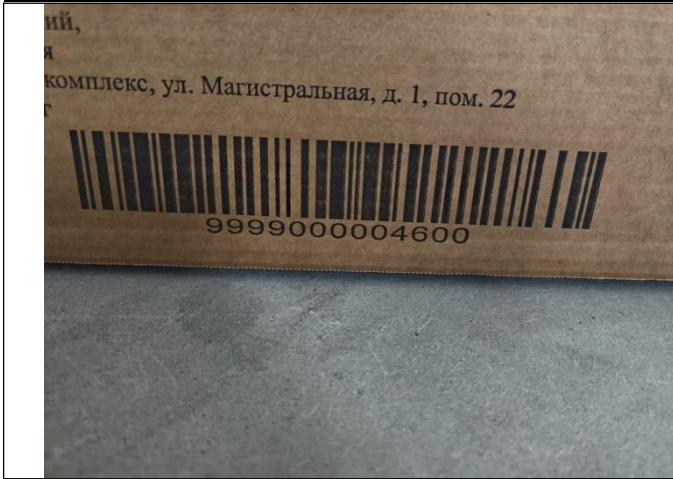

Shipping mark



Carton size



Carton size:53cm



Carton size



Carton size:25cm

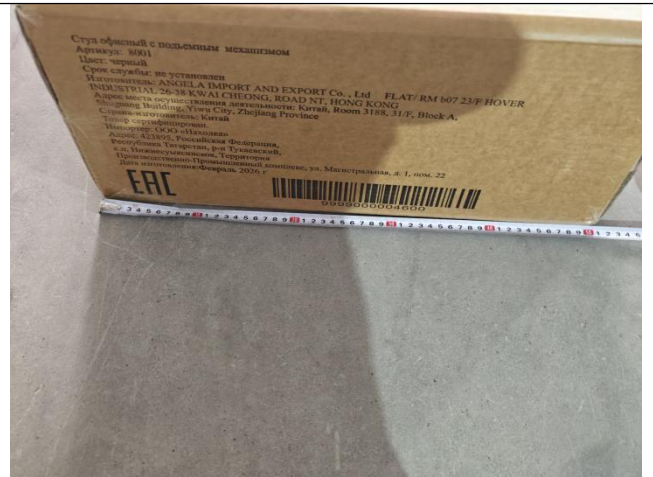

Carton size



Carton size:51cm



Carton weight



Carton weight:8.05kg



Open carton



5ply



Empty Box View



All parts packing view



Air holes



Air holes



All parts view



Accessories

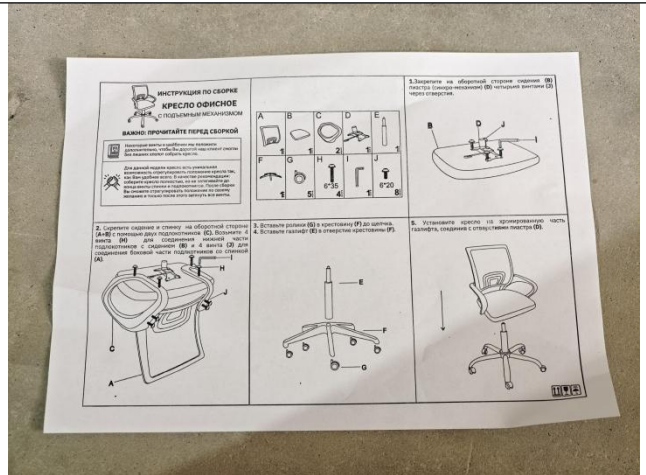

Manual view



Parts view

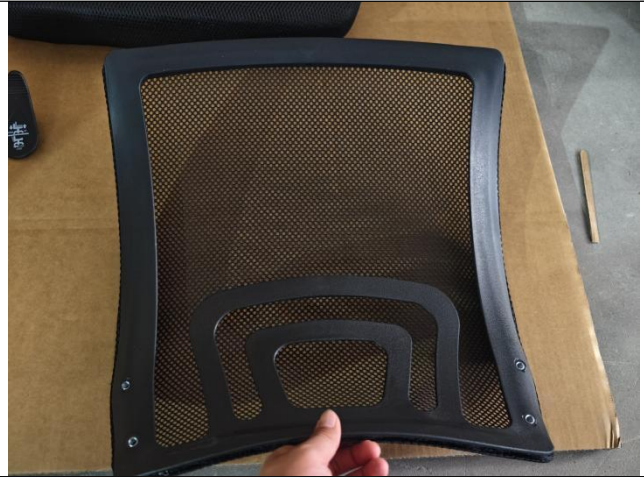

Parts view



Parts view



Parts view



Parts view



Parts view



Parts view



Parts view



Parts view



Parts view



Parts view



Parts view



Parts view



Parts size:4.4cm



Parts view



Parts view



Parts view



Parts view



Parts view



Parts view



Parts view



Parts size



Parts size



Parts size

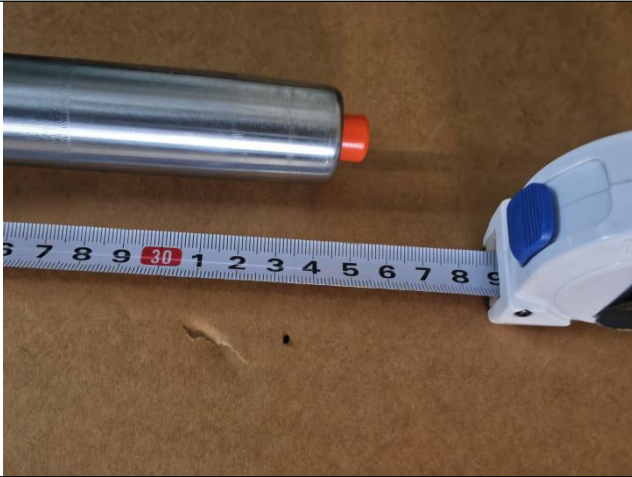

Parts size



Parts view



Parts view



Parts size



Parts size



Product View



Product View



Product View



Product View



Product View



Product View



Product View



Product View



Product View



Product View



Product View



Product View



Product View



Product View



Product View



Product View



Product View



Product View



Product View



Product View



Product View



Size check



Size check:84.6cm



Size check



Size check:94.5cm



Size check



Size check:58.5cm



Size check



Size check:48cm



Size check



Size check:109.5/2=54.75cm



Product weight check



Product weight check:7.05

Test photo show:



Loading test(150kg)



Loading test(150kg)



Loading test(150kg)

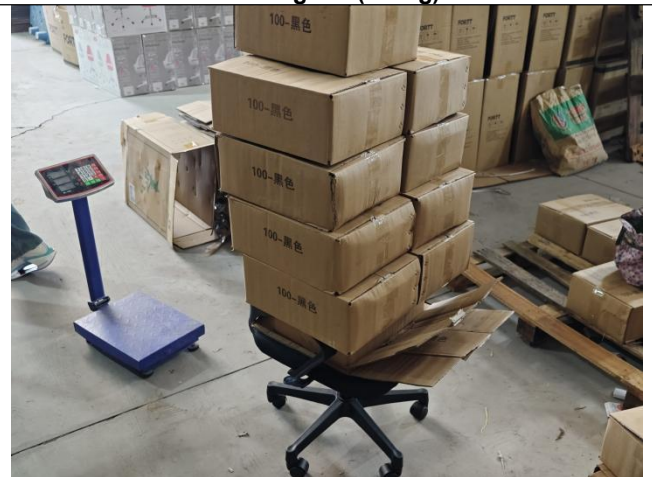

Loading test(150kg)



Assembly test



Assembly test



Assembly test

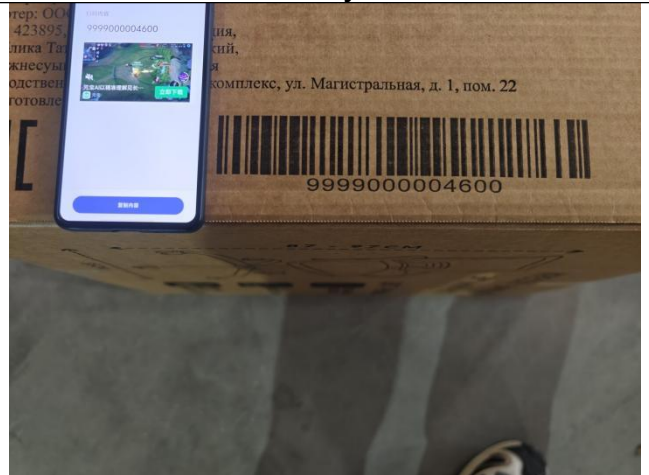

Barcode scanning test



Color Fastness Test



Color Fastness Test



Odor testing



Woodboard Moisture Testing



Woodboard Moisture Testing



Function testing



Function testing



Function testing



Function testing

N/A

Other photos



Factory gate



Packed products



Packed products



Packed products



Packing site



Packing site



Unpacked parts



Inspection site



Inspection site



Inspection site

--The End Of Report--