



Final Random Inspection Report

GENERAL SUMMARY:

Client:	-
PO No.:	-
Item No.:	MN-FS02
Product Name:	MYNT Stromaxx Elite Fan
Quantity:	504pcs/42ctns
Inspection location:	Yongkang City, Zhejiang Province
Supplier:	Yongkang Agudo Industry and Trade Co., Ltd.
Date of inspection:	April 13 th ,2026



OVERALL CONCLUSION:

Inspection criteria	Passed	Failed	Pending	Comments
Quantity available:	-	-	X	Remark 1
Product Conformity:	-	-	X	Remark 2
Workmanship:	X	-	-	Remark 8
Test and measurement:	-	-	X	Remark 6,7
Labeling:	X	-	-	
Packing and shipping mark:	-	-	X	Remark 3,4,5
Result:	<input type="checkbox"/> Acceptable <input type="checkbox"/> Reject <input checked="" type="checkbox"/> Pending			

SPECIAL REMARK:

- 1.Upon the arrival,all products were finished, but only one box is packed to facilitate inspection.
- 2.There's no approved sample providing for reference during inspection.
- 3.No shipping mark spec. available for comparison on site.
- 4.No packing method spec. available for comparison on site.
- 5.The logo font printed on the top of the inner box is incomplete, with a proportion of 100%.

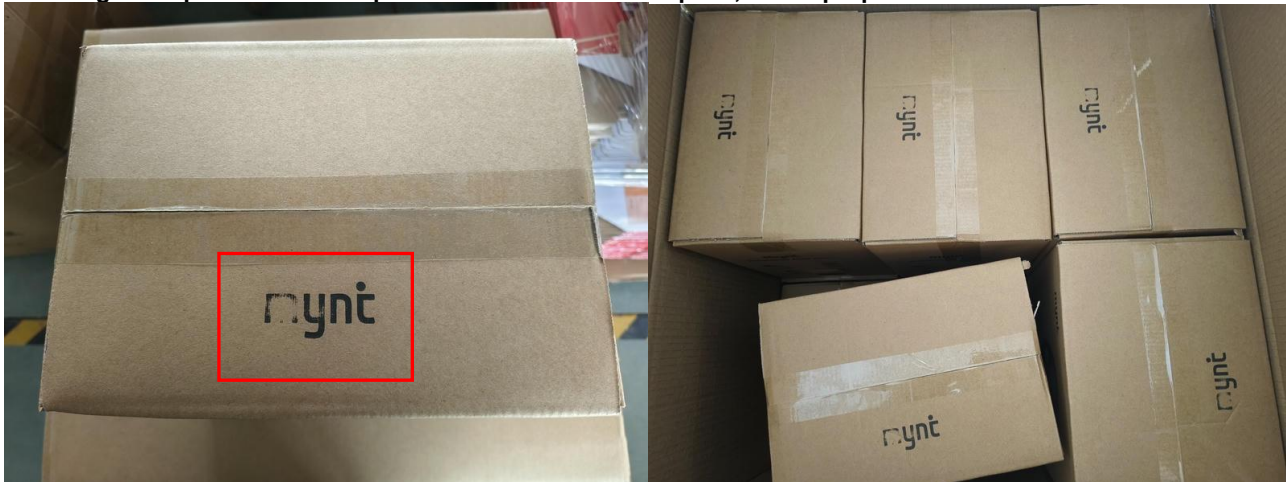

- 6.The drop test of the inner box has failed and the battery will be damaged.
- 7.The factory can only provide charging and discharging tests, and has no equipment to provide other tests.
- 8.Selected 200pcs samples for inspection, found 1pcs major defect and 8pcs minor defect, for the defects found during inspection, the inspector had already shown to the factory and requested to replace these defects.



Final Random Inspection Report

AVAILABLE QUANTITY:

Order No.	Item No.	Order Qty		Packed		Not finished		Not packed		Inspect Qty	
		pcs	ctn	pcs	ctn	pcs	ctn	pcs	ctn	pcs	ctn
-	MN-FS02	504	42	12	1	0	0	492	41	200	1
Total:		504	42	12	1	0	0	492	41	200	1

Lot Size	General Inspection Levels			Special Inspection Levels			
	I	II	III	S1	S2	S3	S4
2 to 8	A	A	B	A	A	A	A
9 to 15	A	B	C	A	A	A	A
16 to 25	B	C	D	A	A	B	B
26 to 50	C	D	E	A	B	B	C
51 to 90	C	E	F	B	B	C	C
91 to 150	D	F	G	B	B	C	D
151 to 280	E	G	H	B	C	D	E
281 to 500	F	H	J	B	C	D	E
501 to 1,200	G	J	K	C	C	E	F
1,201 to 3,200	H	K	L	C	D	E	G
3,201 to 10,000	J	L	M	C	D	F	G
10,001 to 35,000	K	M	N	C	D	F	H
35,001 to 150,000	L	N	P	D	E	G	J
150,001 to 500,000	M	P	Q	D	E	G	J
500,001 and over	N	Q	R	D	E	H	K

Single sampling plans for normal inspection

Sample Size Code Letter	Sample Size	Acceptable Quality Levels (Normal Inspection)																					
		0.065		0.10		0.15		0.25		0.40		0.65		1.0		1.5		2.5		4.0		6.5	
		Ac	Re	Ac	Re	Ac	Re	Ac	Re	Ac	Re	Ac	Re	Ac	Re	Ac	Re	Ac	Re	Ac	Re	Ac	Re
A	2																			0	1	0	1
B	3																						
C	5																						
D	8																						
E	13																						
F	20																						
G	32																						
H	50																						
J	80																						
K	125																						
L	200	0	1																				
M	315																						
N	500																						
P	800	1	2																				
Q	1250	2	3																				
R	2000	3	4																				

Inspection standard: ANSI/ASQC Z1.4-2003 Sampling plan: <i>Single, Normal</i> Inspection level: Fixed AQL: Critical: Not Allowed.	Sample Size:200pcs			
	Critical	Major	Minor	
	AQL:	0	2.5	4.0
	Defects Found:	0	1	8
	Max. Allowed:	0	10	14

This reflects our findings at the time and place in inspection. This inspection has been carried out to the best of our knowledge and ability and our responsibility is limited to the exercise of reasonable one. This report does not relieve the sellers from their contractual obligations nor prejudice buyer's right for compensation for any apparent and / or hidden defects not detected during our random inspection or occurring thereafter. This report does not evidence shipment.



Final Random Inspection Report

WORKMANSHIP:						
Item No.	Sample size	Defective rate	Defects Description	Cri	Maj	Min
MN-FS02	200pcs	1.5%	Scratches	0	0	3
		2.5%	Dirty mark	0	0	5
		0.5%	Noise	0	1	0
Total defect:				0	1	8
Allowed:				0	10	14
Result:				Pass		

Defect Pictures:

Item No:MN-FS02



Scratches-Minor



Scratches-Minor

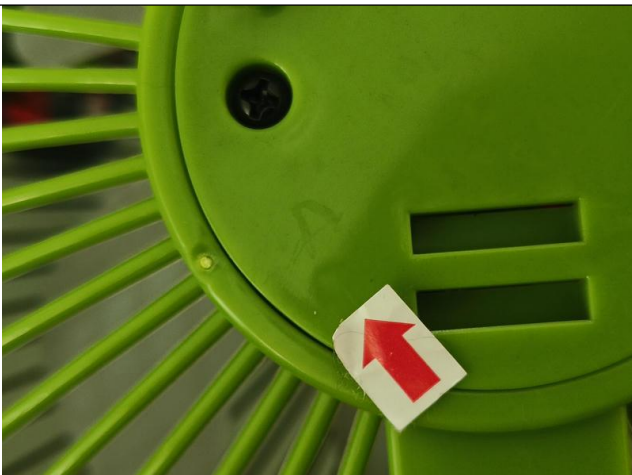





Scratches-Minor



Dirty mark-Minor



	
<p>Dirty mark-Minor</p>	<p>Dirty mark-Minor</p>
	
<p>Dirty mark-Minor</p>	<p>Dirty mark-Minor</p>
	<p>N/A</p>
<p>Noise-Major</p>	



Final Random Inspection Report

PRODUCT CONFORMITY & ON-SITE TESTS

Check Points & On-site Tests	Sample Size	Criteria	Result & Remarks	
Visual Check (Style, Appearance, Material, Color)	All Sample size	a. Conformance to Style / Appearance / Material / Color compared against: <input type="checkbox"/> Client's / <input type="checkbox"/> Factory's ref. sample. <input checked="" type="checkbox"/> No ref. sample for comparison. (N.B.: Provide details in comment section if 2 or more color shades and/or any color variation is found.) b. Free of nick, burrs, pits, sharp point or any other defects which may affect the product serviceability. c. Finish/ coating is smooth and even without streaks, blisters, wrinkles, or runs. d. Good overall appearance with good alignment of components.	PENDING Remark 2	
Color Fastness Test	S-2	Dry/wet white cloth rubbing (dry white paper substitute if white cloth is not available)	PASS	
Silk Screen Printing Adhesive Test	S-2	Stuck the 3M tape on the printing area and stayed for 30 seconds then torn off to see printing quality.	PASS	
Pull test on Buttons/Snaps /Hooks/Embellishments, etc.	All Sample size	By hand force for 10 seconds	PASS	
Barcode/QR code scanning test	S-2	Checked by scanner readable	PASS	
Export Carton/inner box Drop Test	1 Carton	Drop the carton for 10 times in the sequence of 1 corner, 3 edges and 6 faces with below criteria:	PENDING Remark 6	
		Carton Gross Wt. (kg)		Drop Height (cm)
		0.5 kg – 9.5 kg		76cm
		≧ 9.5 kg – 18.6 g		61cm
		≧ 18.6 kg – 27.7 kg		46cm
		≧ 27.7 kg – 45.4 kg		31cm
45.4 kg – 68 kg	20cm			
Assembly/ installation check	S-2	Assembly/ installation according to the instruction manual or guide on package to see the component is complete, assembly steps is suitable & the finished product is good performance	PASS	
Function check	200pcs	All captioned function is well conducted as intended. Such as installation/adjusting, actual using function etc. All of function should be complied with claims.	PASS	
Smell test	All Sample size	No pungent smell come out	PASS	
Battery endurance test	5pcs	How long can the battery be checked at full charge?	PENDING 3-5hours	
Battery charge check	5pcs	How long does it take to fully charge an empty battery with a charger.	PENDING About 7hours	
Power test	5pcs	Check the power of the fan	PENDING Remark 7	

PACKING AND ACCESSORIES:

Item No.:	Master shipper (pcs/ctn)	Carton size L×W×H (cm)	G.W (Kg)	N.W (Kg)	Color box size L×W×H (cm)	Color box weight(g)	Color box Barcode
MN-FS02	12	61.2x58x60.2	24.3	23	27.5x19.6x28.7	1650.5	9555548309241



Final Random Inspection Report

PRODUCT SPECIFICATION:

Item No.:	Check point	Client Spec.	Sample 1#	Sample 2#	Sample 3 #
MN-FS02	Size check	-	23.2x16.6x36.2cm	23.2x16.6x36.2cm	23.2x16.6x36.2cm
	Charger power cord	-	57cm	57cm	57cm
	Weight check	-	1277g	1275g	1277.5g

EXPORT CARTON INFORMATION:

Carton:	New export carton	Yes	Sealing:	Opaque gummed tape	-
Fastening:	Metal staples	No		Transparent gummed tape	Yes
Strapping:	Nylonx2	No		Paper tape	-
Material:	Ply of corrugated paper	5ply	Others:	-	

Product photo show:

Item:MN-FS02



Carton view



Carton view



Carton view



Carton view



MT-INSPECTION

Final Random Inspection Report

Report No.: MT-20260413-001



Open carton



5ply of carton



12pcs in a carton



Inner box



Inner box



Inner box



Inner box



Inner box



Open Inner box

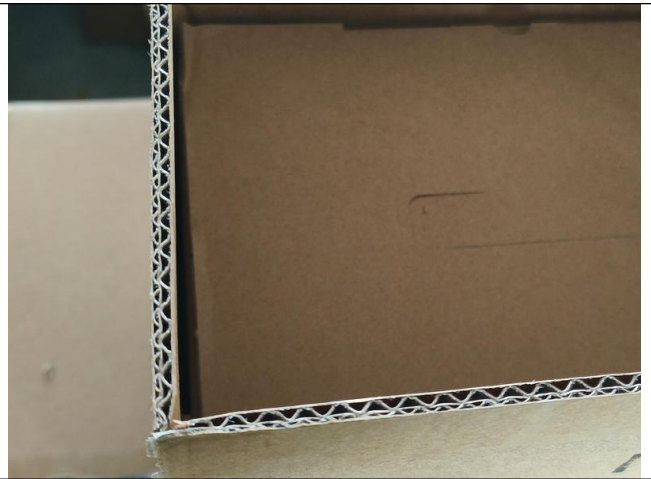

5ply of inner box



Inner box



Inner box



MT-INSPECTION

Final Random Inspection Report

Report No.: MT-20260413-001



Inner box



Open Inner box



5ply of inner box



All parts packing



Thank you card/I.M

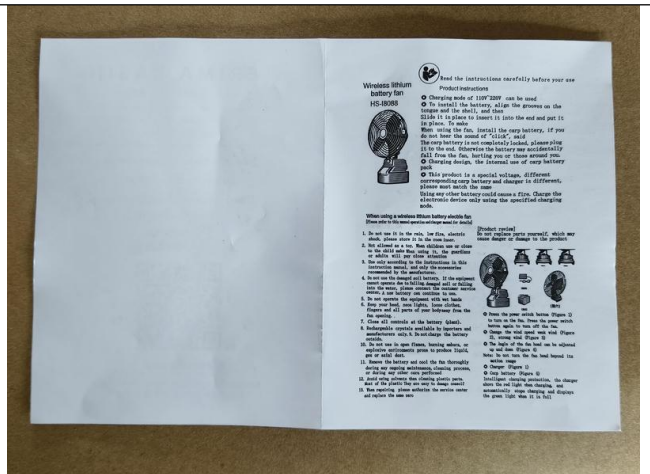

Thank you card/I.M



MT-INSPECTION

Final Random Inspection Report

Report No.: MT-20260413-001



Parts packing view



lithium battery



lithium battery



lithium battery



lithium battery



lithium battery



Final Random Inspection Report



lithium battery



lithium battery



lithium battery



lithium battery



Charger



Charger



Final Random Inspection Report



Charger



Charger

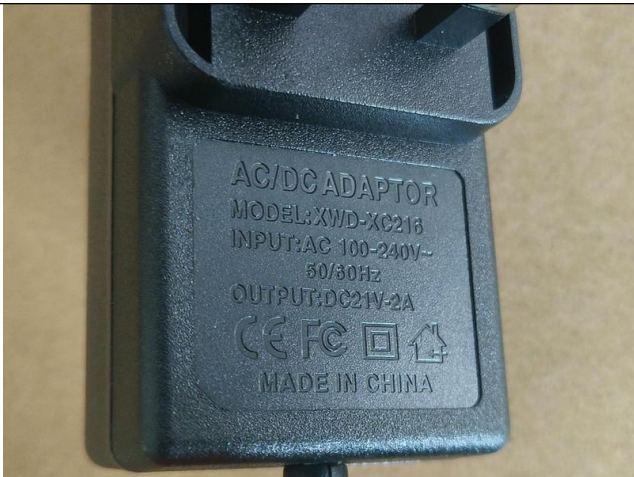

Charger

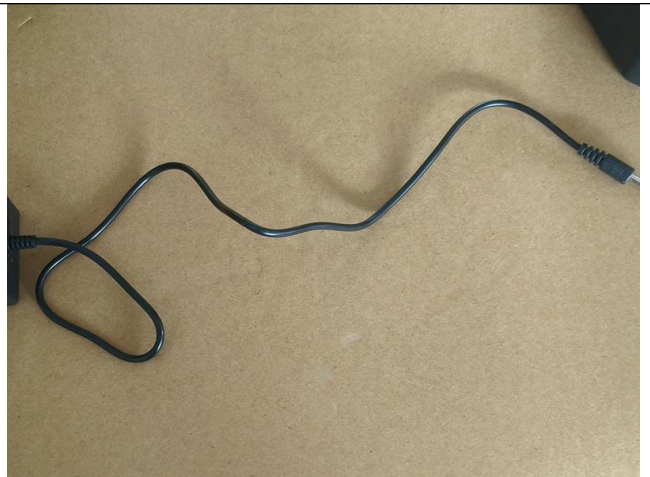

Charger



Charger



Parts packing view



Final Random Inspection Report



Product view



Product view



Product view



Product view



Product view



Product view



MT-INSPECTION

Final Random Inspection Report

Report No.: MT-20260413-001



Product view



Product view



Product view



Product view



Product view



Product view



Final Random Inspection Report



Product view



Product view



Product view



Product view



Product view



Product view



MT-INSPECTION

Final Random Inspection Report

Report No.: MT-20260413-001



Product view



Product view



Product view



Product view



Product view



All parts view



Final Random Inspection Report

Measurement and Test

Item:MN-FS02



Carton size



Length:61.2cm



Carton size



Width:58cm



Carton size



Height:60.2cm



MT-INSPECTION

Final Random Inspection Report

Report No.: MT-20260413-001



Inner box size



Length:27.5cm



Inner box size



Width:19.6cm



Inner box size



Height:28.7cm



MT-INSPECTION

Final Random Inspection Report

Report No.: MT-20260413-001



Product size



Length:23.2cm



Product size

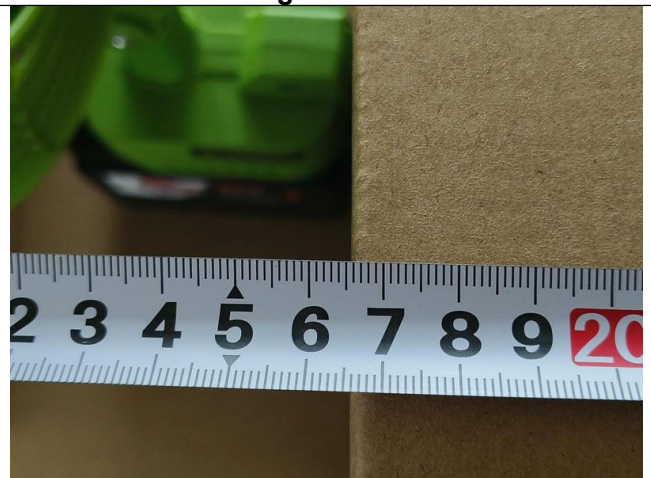

Width:16.6cm



Product size

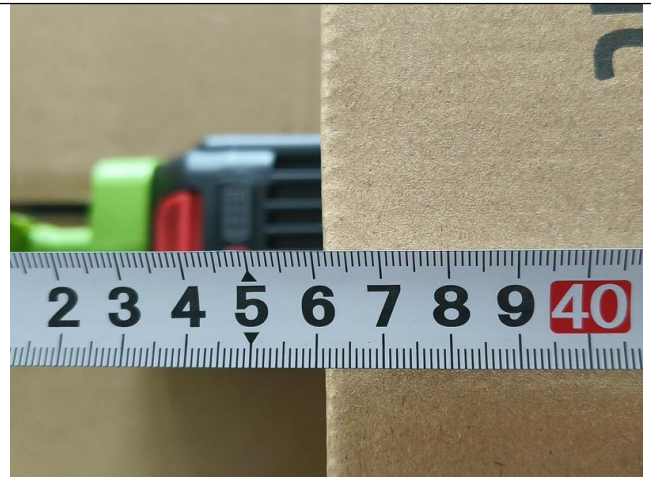

Height:36.2cm



MT-INSPECTION

Final Random Inspection Report

Report No.: MT-20260413-001



Charger power cord size.



Length:57cm

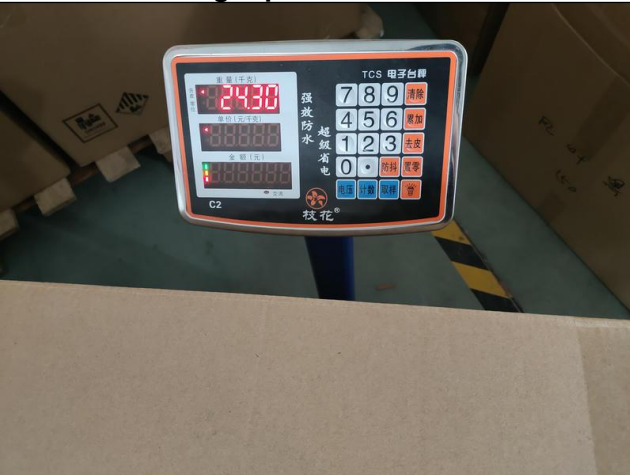

Carton weight check:24.3kg



Inner box weight check:1650.5g



Inner box weight check:1592g



Product weight check:1277g



MT-INSPECTION

Final Random Inspection Report

Report No.: MT-20260413-001



Product weight:586g



Battery weight check:690.5g



Bar code test



Smell check



Battery life check-9:54



Battery life check-Second gear end time 13:57



MT-INSPECTION

Final Random Inspection Report

Report No.: MT-20260413-001



Battery life check-16:45



Battery charge check-10:03



Battery charge check-16:53



Battery charge check-17:23

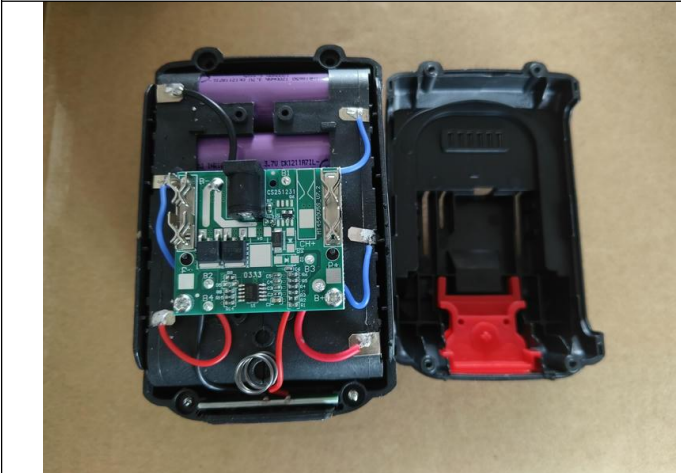

Internal check



Internal check



MT-INSPECTION

Final Random Inspection Report

Report No.: MT-20260413-001

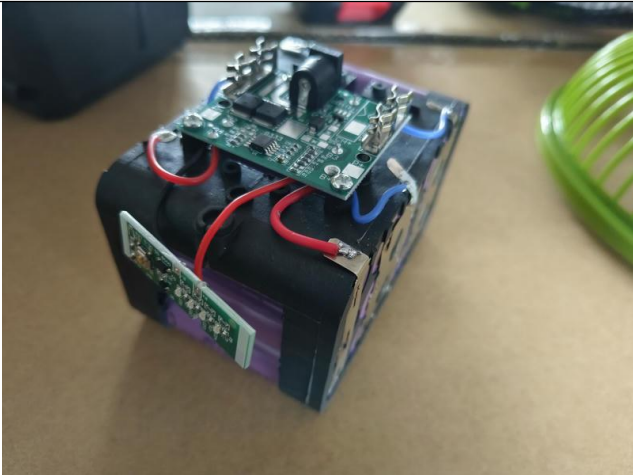

Internal check



Internal check

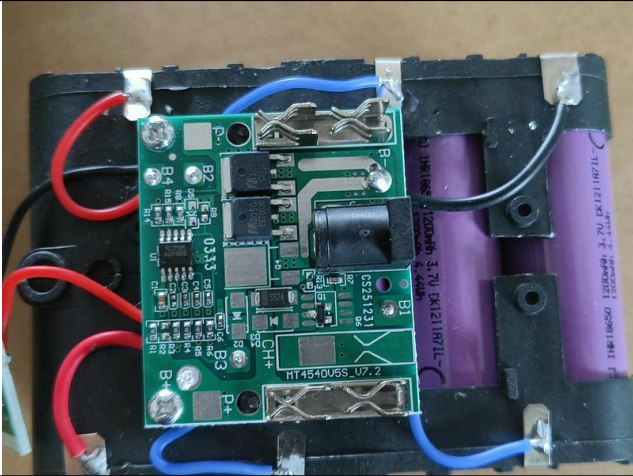

Internal check

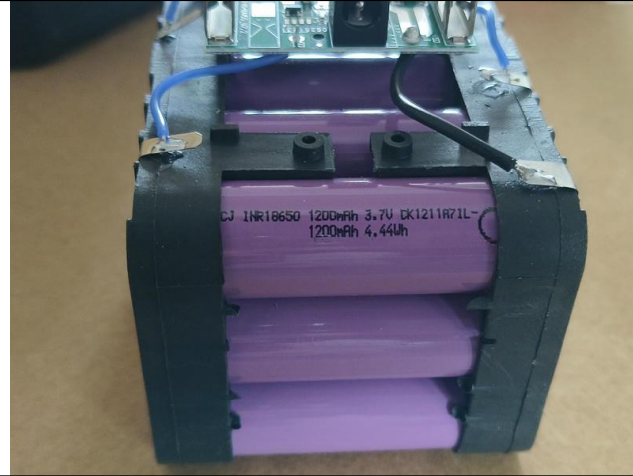

Internal check



Internal check



Internal check



Final Random Inspection Report

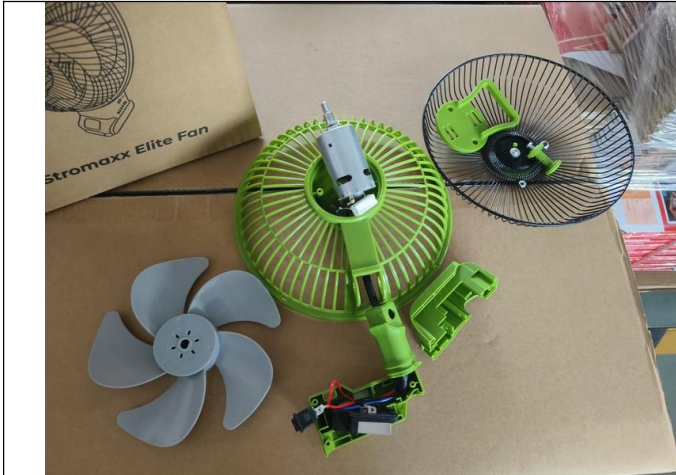

Internal check



Internal check



Internal check



Internal check



Internal check

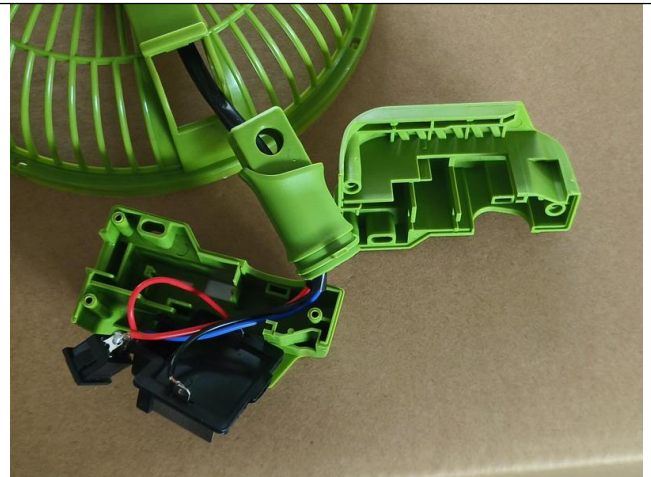

Internal check



MT-INSPECTION

Final Random Inspection Report

Report No.: MT-20260413-001

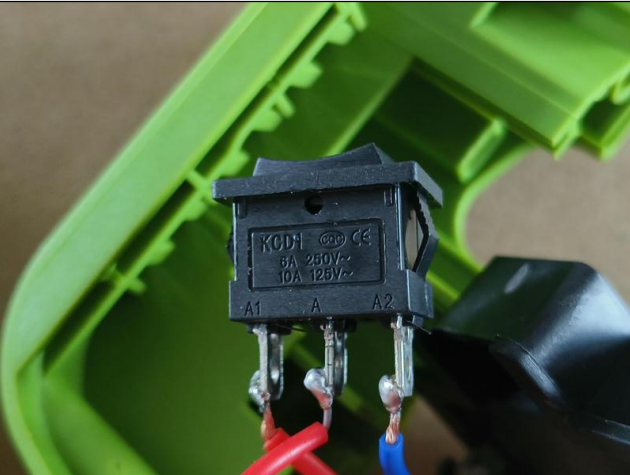

Internal check

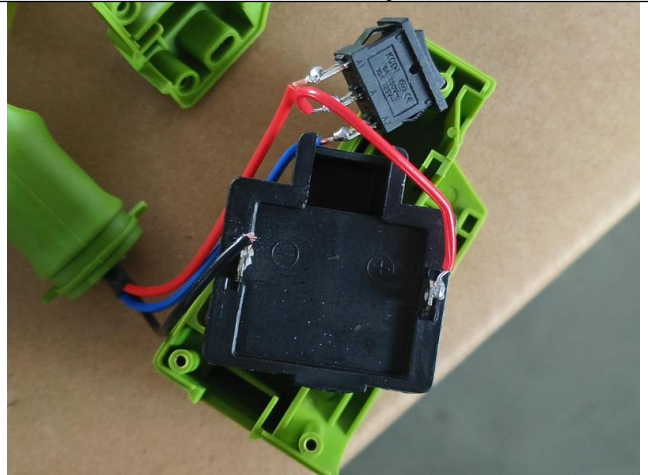

Internal check



Internal check



Internal check

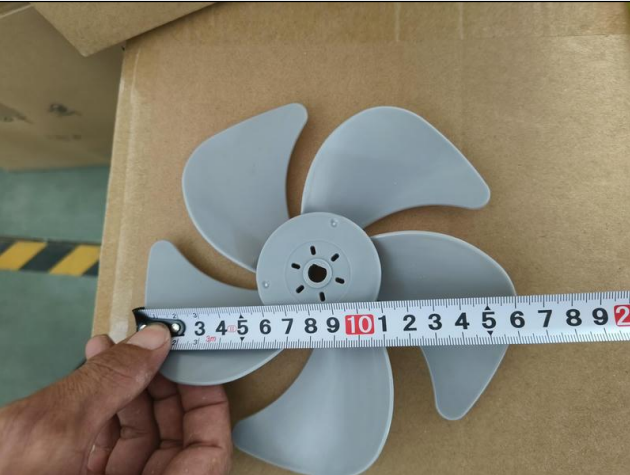

Fan blade size



Fan blade size: 16.4cm



MT-INSPECTION

Final Random Inspection Report

Report No.: MT-20260413-001



Function check



Function check



Function check



Function check



Function check



Function check



Final Random Inspection Report



Function check



Function check



Function check



Function check



Function check



Function check



Final Random Inspection Report

MT-INSPECTION

Report No.: MT-20260413-001



Silk Screen Printing Adhesive Test



Silk Screen Printing Adhesive Test



Silk Screen Printing Adhesive Test



Silk Screen Printing Adhesive Test



Color Fastness Test



Color Fastness Test



Final Random Inspection Report



Color Fastness Test



Color Fastness Test



Drop test for inner box

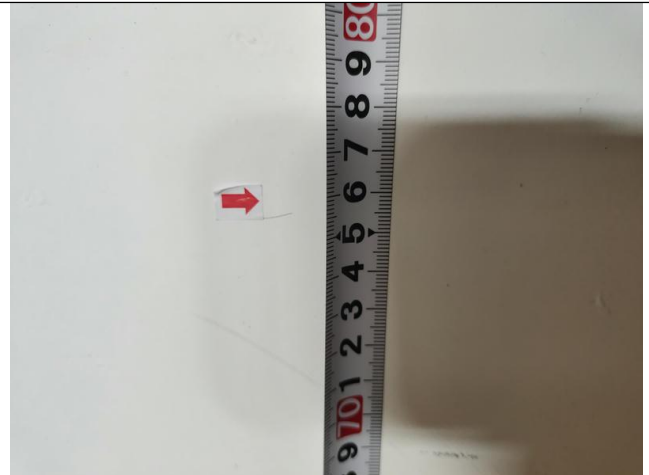

Drop test for inner box



Drop test for inner box

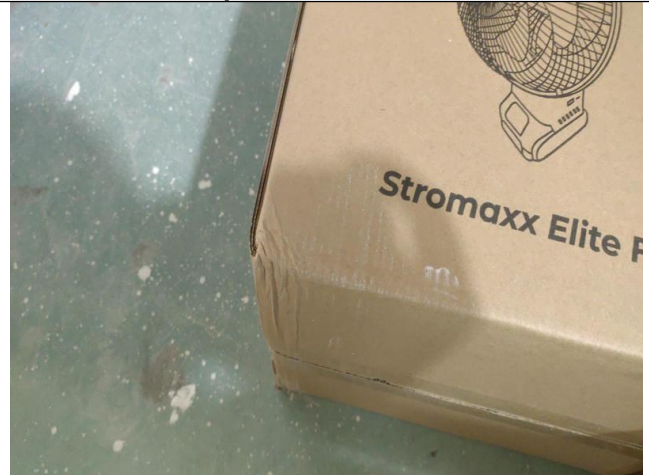

Drop test for inner box



MT-INSPECTION

Final Random Inspection Report

Report No.: MT-20260413-001



Drop test for inner box



Drop test for inner box

Other photos



Factory gate



Carton storage



Inspection site



Inspection site

--The End Of Report--