

1. Factory Overview:

General Information

| | | | |
|------------------------------|--|----------------------|---------------------------|
| Supplier name | Cangzhou Leidun Auto Parts Co., Ltd. | | |
| Website: | - | | |
| Address: | No. 157, Qianxiu Lu Village, Xingbeiyong Town, Huanjin City, Cangzhou City, Hebei Province | | |
| Date of the supplier founded | 2026-3-11 | Registered Fund | Five hundred thousand RMB |
| twenty-five million | Twenty-five million RMB | Annual sales (Total) | 6 million RMB |
| Factory Relationship | <input checked="" type="checkbox"/> Self-Owned <input type="checkbox"/> Wholly Owned <input type="checkbox"/> Shareholder/Partner <input type="checkbox"/> Trading | | |
| Major Products | Automobile parts | | |
| Major Market | Middle East, Saudi Arabia, Turkey, Dubai | | |

| | | | |
|--|---|---------------------------------|-----|
| Facility name(If applicable) | Cangzhou Leidun Auto Parts Co., Ltd. | | |
| Address | No. 157, Qianxiu Lu Village, Xingbeiyong Town, Huanjin City, Cangzhou City, Hebei Province | | |
| Date of the factory founded | 2026-3-11 | Factory Space (M ²) | 700 |
| Relationship between Supplier and Facility | <input type="checkbox"/> Supplier owned the facility <input type="checkbox"/> Partner/Shareholder <input checked="" type="checkbox"/> Outsource | | |

Contact Details

| | | | |
|--------------------|--|-----------------|--|
| Owner of the plant | DUAN YIHAO | General Manager | DUAN YIHAO |
| Telephone | - | Telephone | - |
| Mobile Phone | 13293452399 | Mobile Phone | 13293452399 |
| Fax | / | Fax | / |
| Email address | 2895838048@qq.com | Email address | 2895838048@qq.com |

Main Clients

| Country | Buyer | Product Description | Specification | Qty/Month |
|--|---------|---------------------|---------------|-----------|
| Middle East, Saudi Arabia, Turkey, Dubai | Secrecy | Steering gear | Secrecy | Secrecy |

Supplier Staff Information

| | | | |
|--------------------------------|---|-------------------------|---|
| Number of direct board members | - | Number of workers | - |
| Number of Engineers | - | Number of QC | - |
| Number of sales people | - | Number of office staffs | - |
| Technical support people | - | | |

Factory Staff Information

| | | | |
|------------------------|---|-------------------|---|
| Number of Engineers | 1 | Number of workers | 5 |
| Number of sales people | 1 | Number of QC | 1 |

| | | | |
|--------------------------|---|-------------------------|---|
| Technical support people | 0 | Number of office staffs | 1 |
|--------------------------|---|-------------------------|---|

| Others | |
|----------------|---|
| Quality system | / |
| Training | / |

| Inspection result | <input type="checkbox"/> Excellent <input type="checkbox"/> Good <input type="checkbox"/> Middle <input type="checkbox"/> Poor <input checked="" type="checkbox"/> Bad |
|--|--|
| MT comments: 1. Cangzhou Leidun Auto Parts Co., Ltd. It is a small and simple factory, established in March 2026, with an area of approximately 700 square meters. Its main business is producing refurbished steering gears and other automotive parts. 2. According to the business license provided by the factory, it does not have manufacturing qualifications, only sales and trade agency qualifications, 3. According to on-site investigation, this factory only refurbished used car parts and did not produce new products. 4. During the review process, the factory provided documents such as business license and export license. 5. The factory has not obtained quality certification. 6. During the review, it can be seen that the factory is in the process of production. 7. The factory has professional production personnel who can operate various production equipment proficiently. 8. There is no information about the factory name at the factory gate or inside. 9. The factory only provides RMB accounts and does not provide USD or other foreign currency accounts. | |

| 1. Company Overview | | | |
|--|--|--------------------------|---------------------------------|
| 1.1 Legal Validity | | | |
| Does the company have a valid business license? | <input checked="" type="checkbox"/> Yes <input type="checkbox"/> No | Business License Number: | 91130984MAK8W4FJ7B |
| Year Established: | 2026 | Validity Period: | Long-term |
| Registered Address: | No. 157, Qianxiu Lu Village, Xingbeiying Town, Huanjin City, Cangzhou City, Hebei Province | | |
| Company Address: | No. 157, Qianxiu Lu Village, Xingbeiying Town, Huanjin City, Cangzhou City, Hebei Province | | |
| Annual review conducted by the Industrial & Commercial Bureau? | <input checked="" type="checkbox"/> Yes <input type="checkbox"/> No | Reviewed By: | Local Trade and Industry Bureau |
| Registered Capital: | 500000 yuan RMB | | |
| Corporate Representative: | Duan yihao | | |
| Industry: | Automobile parts | | |
| Business Type: | <input type="checkbox"/> Manufacturer <input checked="" type="checkbox"/> Trading Company <input type="checkbox"/> Combined | | |
| Type of Ownership: | <input checked="" type="checkbox"/> Private Owner <input type="checkbox"/> Public Company <input type="checkbox"/> Joint Venture <input type="checkbox"/> Stated Owned <input type="checkbox"/> Sole Proprietorship <input type="checkbox"/> Others: No information | | |
| Products /Service: | Automobile parts | | |
| 1.2 Company Building Information | | | |
| Certification Type: | <input type="checkbox"/> Land Certification <input type="checkbox"/> Real Estate Certification <input checked="" type="checkbox"/> Lease Agreement <input type="checkbox"/> Factory Officer Claimed <input type="checkbox"/> Others: | | |
| Total Building Size: | 700sqm | | |
| Number of Building(s) : | 1 | | |

| | |
|--------------|--------|
| Office Size: | 200sqm |
|--------------|--------|

2. Questions

Product Development

| # | Questions | Comment (Y/N) |
|---|--|---------------|
| 1 | There a fully staffed research and development (R&D) department? | N |
| 2 | Does R&D create and maintain product specifications for all products produced? | N |

Incoming material area

| # | Questions | Comment (Y/N) |
|---|--|---------------|
| 1 | Are incoming materials inspection based on drawings/specifications? | N |
| 2 | Are incoming materials supplied with the manufacturer's warranty? | N |
| 3 | Is there a rejected material sample board for workers' reference? | N |
| 4 | Are key supplier qualification and/or quality audits conducted annually? | N |

Manufacturing process area

| # | Questions | Comment (Y/N) |
|---|---|---------------|
| 1 | Is there any manufacturing procedure? | N |
| 2 | Is all work instruction manual available at each work station? | N |
| 3 | Is 5S system implemented at the production floor? | N |
| 4 | Are rejected and accepted products clearly separated with clear signal? | N |
| 5 | Is there any machine maintenance procedure? | N |
| 6 | Is machine maintenance conducted periodically? | Y |

Quality Control and final inspection

| # | Questions | Comment (Y/N) |
|----|--|---------------|
| 1 | Is there a formal Quality Assurance Program? | N |
| 2 | Is there Final QC? How many people? | Y,1people |
| 3 | Does this facility have written documentation to control the quality of products and/or processes? | N |
| 4 | Are Standard Operating Procedures written for all activities? | N |
| 5 | Is there a documented Change Management process? | N |
| 7 | Have all critical processes been identified and flow charted? | N |
| 8 | Are there appropriate Quality Assurance laboratory and analytical instruments to measure product quality? | N |
| 9 | If yes, what are they and what do they measure? | N |
| 10 | Is a documented product recall program in place? | N |
| 11 | Is there a system in place to track ingredient and/or raw material lots, used materials and finished products? | N |
| 12 | Are finished product standards in place including formula(s) and/or Bills of Material, target and range of quality parameters (tolerances) for all products? | N |
| 13 | Does a Product Sample Retention program exist? | N |
| 14 | Are yearly third party audits conducted at this facility by licensed certification or | N |

| | | |
|--------------------------|--|--------------------------------|
| | government agencies? | |
| 15 | When was the most recent audit/inspection? What organization performed the audit/inspection? | N |
| Order Information | | |
| # | Questions | Comment (Y/N) |
| 1 | Do you require a minimum order, either in dollars or quantity? | Uninformed |
| 2 | Lead time for mass production | Y, Depends on the qty |
| 3 | Accepted payment way, please list bank account for receive payment | N |
| 4 | Nearest port/airport | Tianjin Port / Beijing Airport |
| 5 | Delivery/Loading conditions | Standard export packaging |
| 6 | Do you have peak production/business periods-at what times of the year | N |

3. Production Lines / Capacity

| # | Workshop | Machine | Machine Count | Capacity/Hours/Machine | Capacity/Month |
|---|----------|-------------------------------|---------------------|------------------------|----------------|
| 1 | 1 | Steering gear production line | One production line | - | 500pcs |

4. Business License (Please scan it out and put the picture below)

The factory License, number: 91130984MAK8W4FJ7B



5. Export License

Business license number: 91130984MAK8W4FJ7B

编号: 3547 号

报关单位备案证明

| | |
|----------|--------------------|
| 统一社会信用代码 | 91130984MAK8W4FJ7B |
| 名称 | 沧州雷盾汽车配件有限公司 |
| 所在地海关 | 沧州海关 |
| 经营类别 | 进出口货物收发货人 |
| 查询截止日期 | 2026年04月01日 |

说明: 此证明只能反映出具证明时报关单位备案情况, 实时备案情况请通过“中国海关企业进出口信用信息公示平台”(网址: <http://credit.customs.gov.cn>) 查询或通过微信、支付宝扫描下方二维码查询。



报关单位备案信息表

| | | | | | |
|--|---|--------|--------------------|-------------|--|
| 统一社会信用代码 | 91130984MAKH94F17B | | 填表/打印日期 | 2026年04月01日 | |
| 申请类型 | <input checked="" type="checkbox"/> 备案 <input type="checkbox"/> 备案信息变更 <input type="checkbox"/> 注销 | | | | |
| 申请报关单位类型 | <input checked="" type="checkbox"/> 进出口货物收发货人 <input type="checkbox"/> 报关企业 <input type="checkbox"/> 临时备案单位 <input type="checkbox"/> 进出口货物收发货人分支机构 <input type="checkbox"/> 报关企业分支机构 | | | | |
| 行政区划 | 河北省沧州市河间市 | 所在地海关 | 沧州海关 | 统计经济区域 | 沧州市 |
| 中文名称 | 沧州雷盾汽车配件有限公司 | | | | |
| 英文名称 | Cangzhou Leidun Auto Parts Co., Ltd. | | | | |
| 住所(主要经营场所) | 河北省沧州市河间市行别营镇前修罗村157号 | | 邮政编码 | 062461 | |
| 英文地址 | No. 157, Qianxiuluo Village, Xingbiying Town, Hejian City, Cangzhou City, Hebei Province | | | | |
| 组织机构代码 | 公司 | 市场主体类型 | 有限责任公司(自然人独资) | 行业种类 | 汽车零部件零售 |
| 联系人 | 段义豪 | 固定电话 | | 移动电话 | 13293452399 |
| 电子邮箱 | | 传真 | | 网址 | |
| 所属单位代码 | 所属单位名称 | | | | |
| 经营范围 | 一般项目：汽车零部件零售；汽车装饰用品销售；日用品销售；家用电器销售；五金产品批发；塑料制品销售；金属制品销售；建筑材料销售；紧固件销售；货物进出口；技术进出口（除依法须经批准的项目外，凭营业执照依法自主开展经营活动） | | | | |
| 管理人员信息 | | | | | |
| | 姓名 | 证件类型 | 证件号码 | 国籍 | 移动电话 |
| 财务负责人 | 段义豪 | 身份证 | 130984200607112730 | 中国 | 13293452399 |
| 财务负责人 | 段义豪 | 身份证 | 130984200607112730 | 中国 | 13293452399 |
| 法定代表人(负责人) | 段义豪 | 身份证 | 130984200607112730 | 中国 | 13293452399 |
| 出资者信息 | | | | | |
| 序号 | 出资者名称(姓名) | 国籍 | 出资币种 | 出资金额(万) | |
| 1 | 段义豪 | 中国 | 人民币 | 50 | |
| 所属报关人员信息 | | | | | |
| 序号 | 姓名 | 证件类型 | 证件号码 | 移动电话 | 申请办理类型 |
| 1 | 段义豪 | 身份证 | 130984200607112730 | 13293452399 | <input checked="" type="checkbox"/> 到岗 <input type="checkbox"/> 变更 <input type="checkbox"/> 离岗 |
| 本单位承诺对本表所填报备案信息的真实性、有效性负责并承担相应的法律责任。 (单位印章) | | | | | |
| 年 月 日 | | | | | |

6. Factory Organization

N/A

7. Permits accounts(RMB)

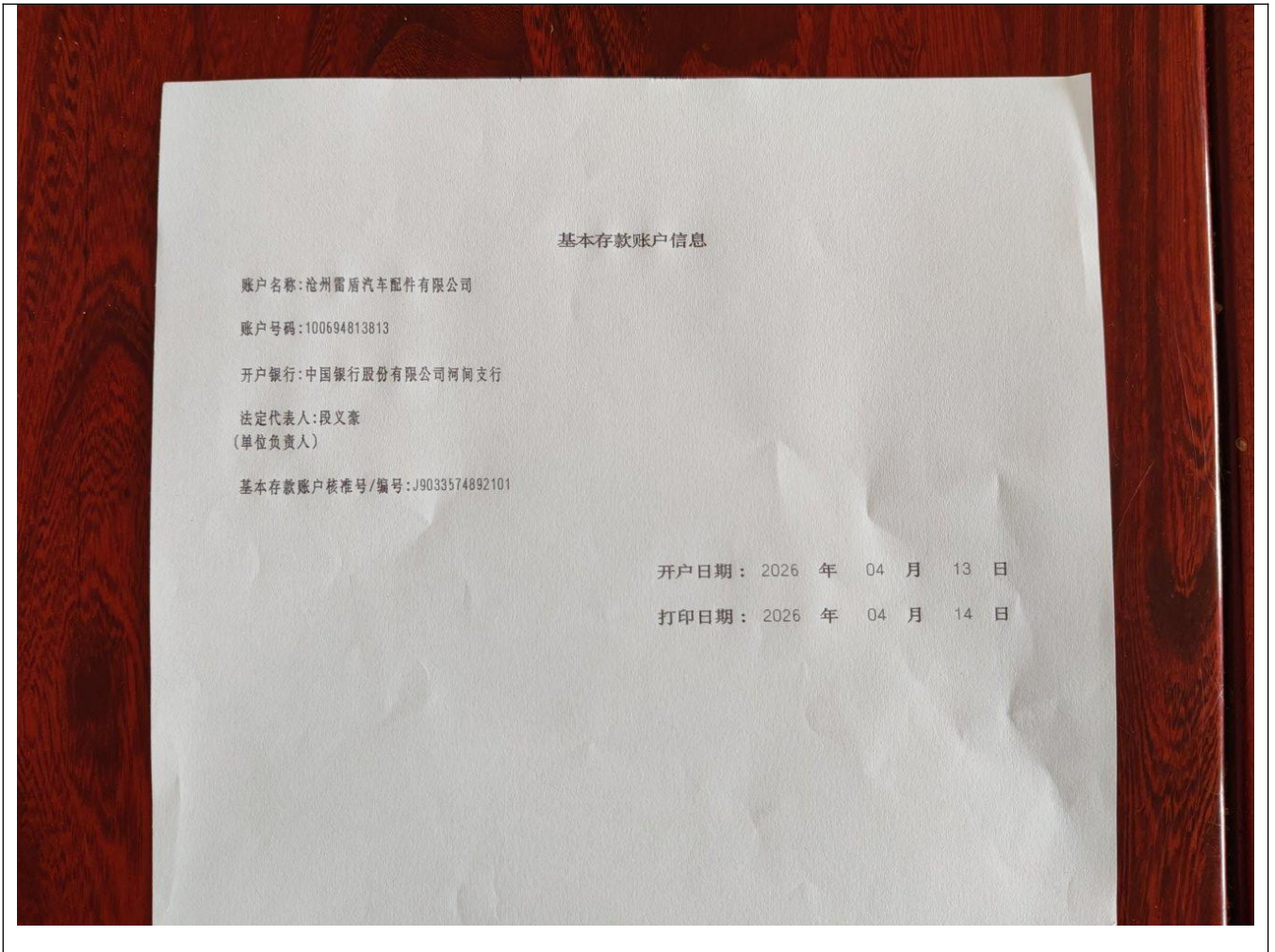

8. Quality Management

N.A

8. Related factory pictures

| 1.Factory view-Linyi LuSheng Decoration Materials Co., Ltd. | |
|---|----------------|
| 1.Factory location | 2.Factory name |
| | N/A |
| 3.Factory entrance | 4.Office view |



4. Office view



5. Factory view

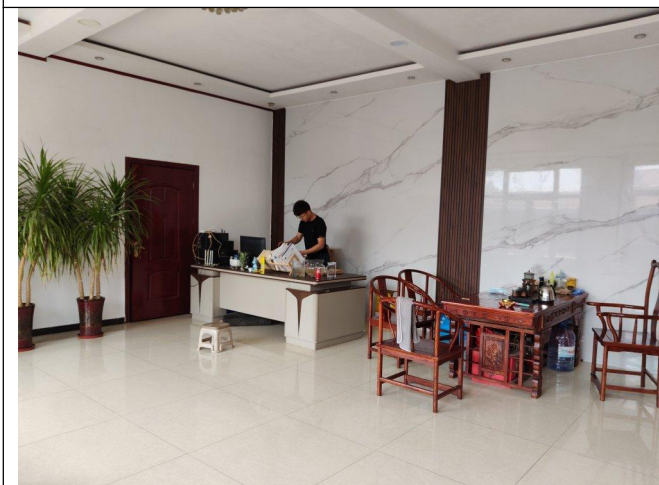

6. Raw material area



6. Raw material area



6. Raw material area



7. Producing department



7. Producing department



7. Producing department



7. Producing department



7. Producing department



7. Producing department

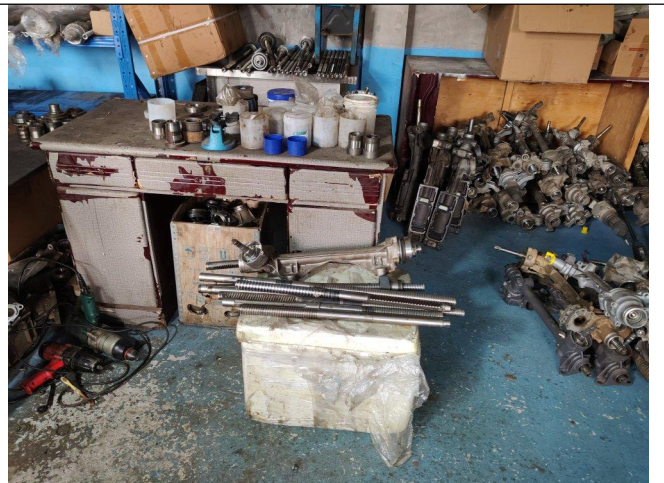

7. Producing department



7. Producing department



7. Producing department



7. Producing department

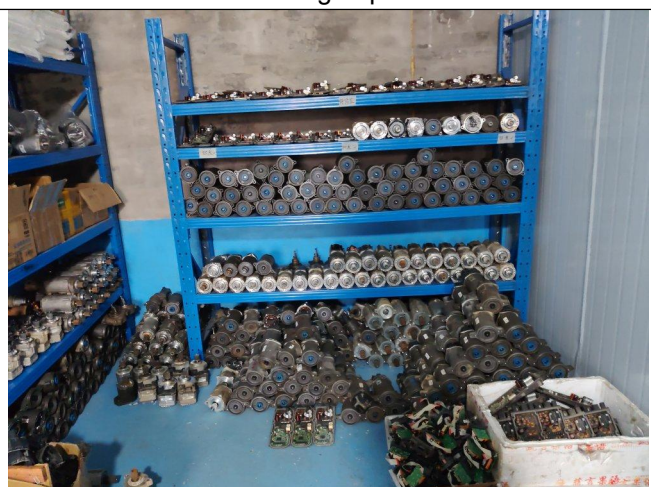

7. Producing department

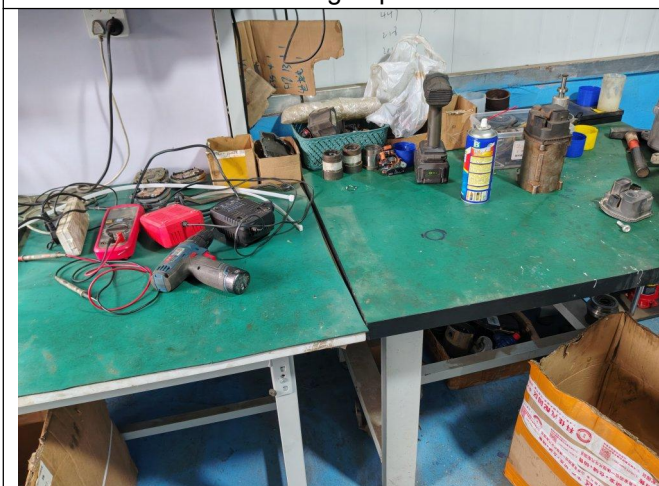

7. Producing department



7. Producing department



8. Product Testing Area



8. Product Testing Area



8. Product Testing Area



8. Product Testing Area

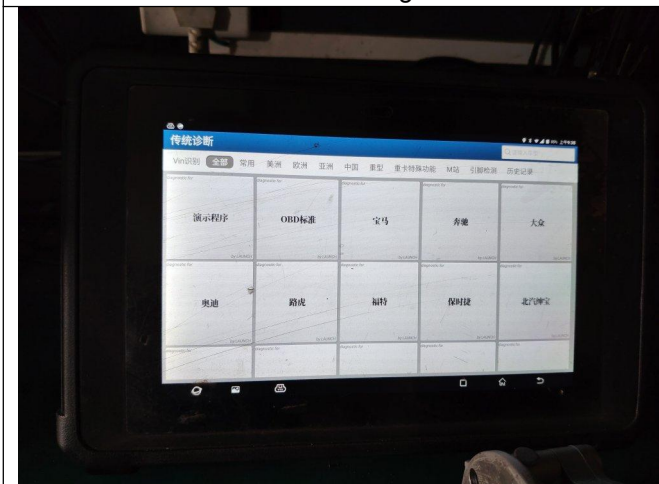

9. Finished Products Area



10. The products purchased by the customer



10. The products purchased by the customer



10. The products purchased by the customer



10. The products purchased by the customer



10. The products purchased by the customer



10. The products purchased by the customer



10. The products purchased by the customer



10. The products purchased by the customer



10. The products purchased by the customer



3.Document view

1.Factory business license

1.Factory business license



2. Customs certificate



3.RMB account-commercial company

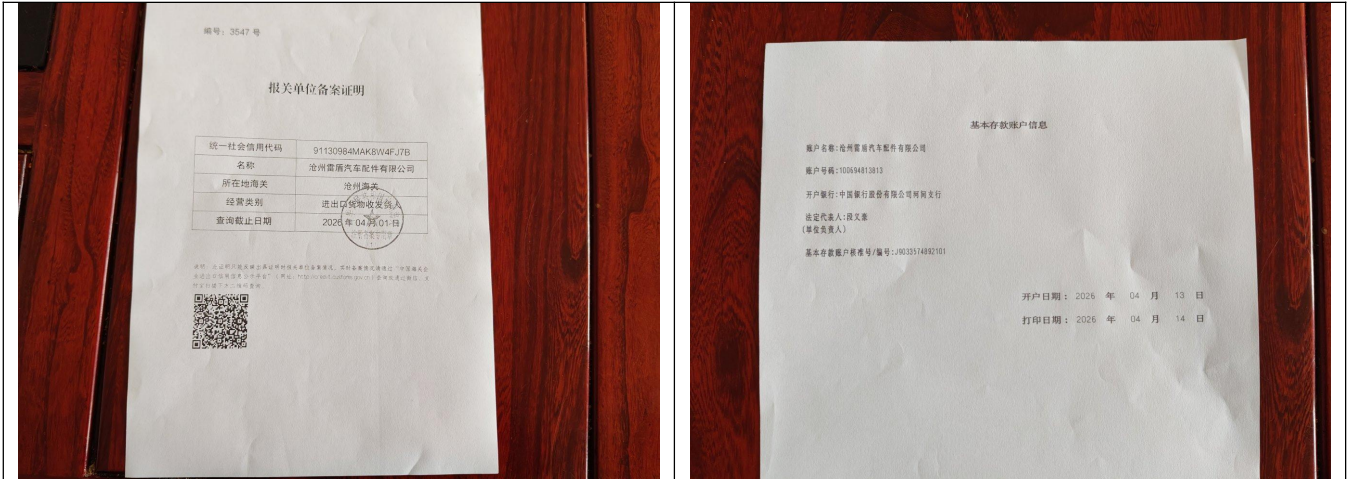

| | | | |
|-------------------|-------|-------------|-----------|
| MT Auditor | Bruce | Date | 2026-4-17 |
|-------------------|-------|-------------|-----------|

End of the Report