



MT-INSPECTION

Final Random Inspection Report

Report No.: MT-MI-20260425-001

GENERAL SUMMARY:

Client:	MedNext innovations, LLC	
PO No.:	SHMN260402	
Item No.:	SHLG01-S/SHLG02-M/SHLG03-L	
Product Name:	Medical gloves	
Quantity:	3302000pcs/3302 ctns	
Inspection location:	Dongguan, Guangdong	
Supplier:	Shanghai Jolly Industrial Co., Ltd.	
Date of inspection:	April 25, 2026	

OVERALL CONCLUSION:

Inspection criteria	Passed	Failed	Pending	Comments
Quantity available:	-	-	x	Remark 1
Product Conformity:	-	-	x	Remark 2
Workmanship:	x	-	-	Remark 3
Test and measurement:	-	-	x	Remark 4,5,6,7
Labeling:	-	-	x	Remark 2
Packing and shipping mark:	x	-	-	-
Production environment:	-	-	x	Remark 8
Result:	<input type="checkbox"/> Acceptable		<input type="checkbox"/> Reject	<input checked="" type="checkbox"/> Pending

SPECIAL REMARK:

- The size S&M have been finished and packaged. For size L, only packed 1000ctns, the rest are still in the packaging process.
- There's no approved sample providing for reference during inspection.
- Selected 800 pcs/58cartons samples for inspection, found 5 pcs major defect and 18 pcs minor defect, for the defects found during inspection, the inspector had already shown to the factory and requested to replace these defects.
- For size M&L, the length of product was out of spec.
- The factory did not provide sterile and tensile instruments, making it impossible to check the bacterial content and tensile strength of medical gloves.
- After manual stretching, the length increased by 1-1.5cm.
- The factory does not agree to conduct drop box testing.
- The packaging workshop does not have the conditions of a dust-free workshop.

AVAILABLE QUANTITY:

Order No.	Item No.	Order Qty		Packed		Not finished		Not packed		Inspect Qty	
		pcs	ctn	pcs	ctn	pcs	ctn	pcs	ctn	pcs	ctn
SHMN260402	SHLG01-S	300000	300	300000	300	0	0	0	0	73	6
	SHLG02-M	700000	700	700000	700	0	0	0	0	170	12
	SHLG03-L	2302000	2302	100000	1000	0	0	1302000	1302	557	40
Total:		3302000	3302	1100000	2000	0	0	1302000	1302	800	58



Final Random Inspection Report

Inspection standard: <i>ANSI/ASQC Z1.4-2003</i> Sampling plan: <i>Single, Normal</i> Inspection level: <i>Fixed</i> AQL: Critical: <i>Not Allowed.</i>	Sample Size:800 pcs			
	Critical	Major	Minor	
	AQL:	0	1.5	4.0
	Defects Found:	0	5	18
	Max. Allowed:	0	21	21

WORKMANSHIP:						
Item No.	Sample size	Defective rate	Defects Description	Cri	Maj	Min
SHLG01-S	73	0.13%	Dirty mark on unit	0	1	0
		0.25%	Black dot	0	0	2
SHLG02-M	170	0.13%	Dirty mark on unit	0	1	0
		0.50%	Black dot	0	0	4
SHLG03-L	557	0.13%	Conglutination on unit	0	1	0
		0.25%	Dirty mark on unit	0	2	0
		1.50%	Black dot	0	0	12
Total defect:				0	5	18
Allowed:				0	21	21
Result:				Pass		

Defect Pictures:

Item SHLG01-S



Dirty mark on unit-maj

Black dot on unit-min



Black dot on unit-min

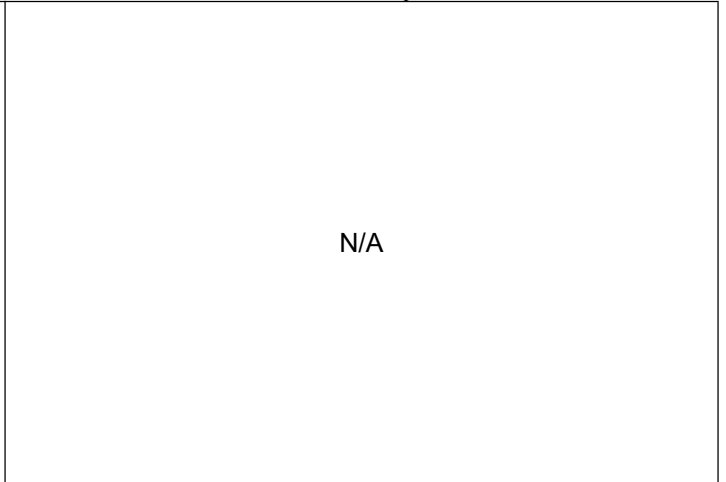

N/A

Item SHLG02-M



Dirty mark on unit-maj



Black dot on unit-min



Black dot on unit-min



Black dot on unit-min



MT-INSPECTION

Final Random Inspection Report

Report No.: MT-MI-20260425-001

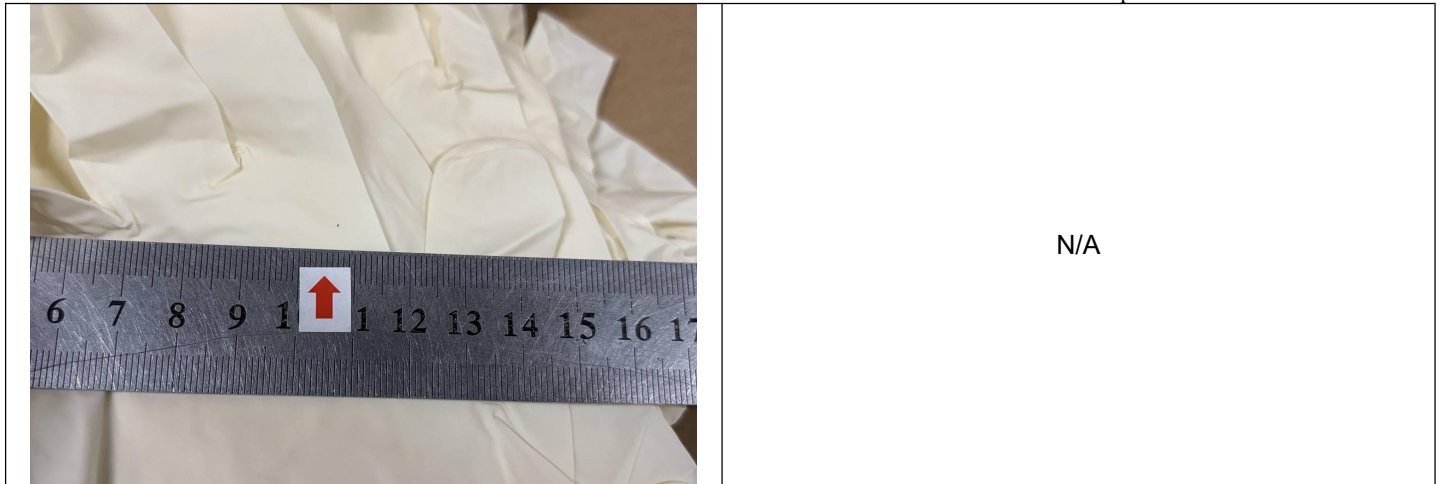

N/A

Black dot on unit-min

Item SHLG03-L

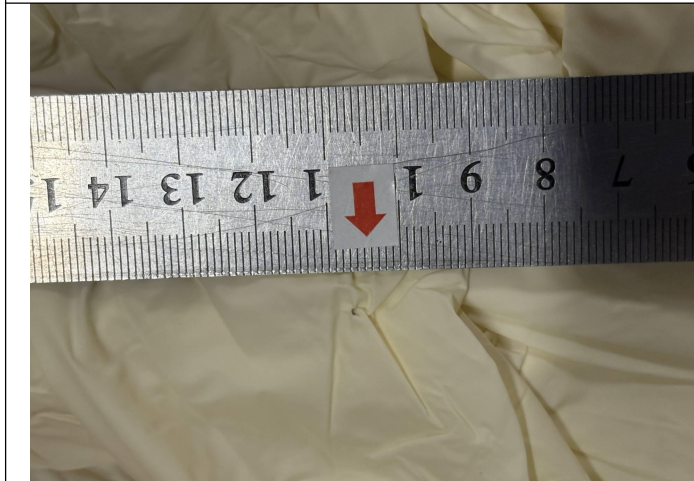

Conglutination on unit-maj



Dirty mark on unit-maj



Dirty mark on unit-maj



Black dot on unit-min



Final Random Inspection Report

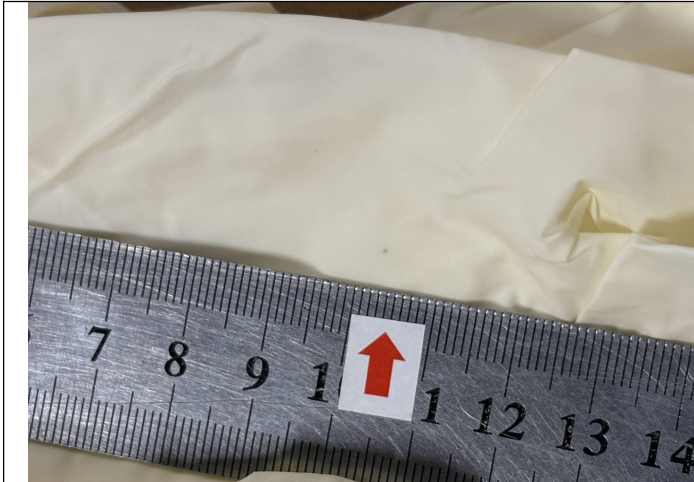

Black dot on unit-min



Black dot on unit-min

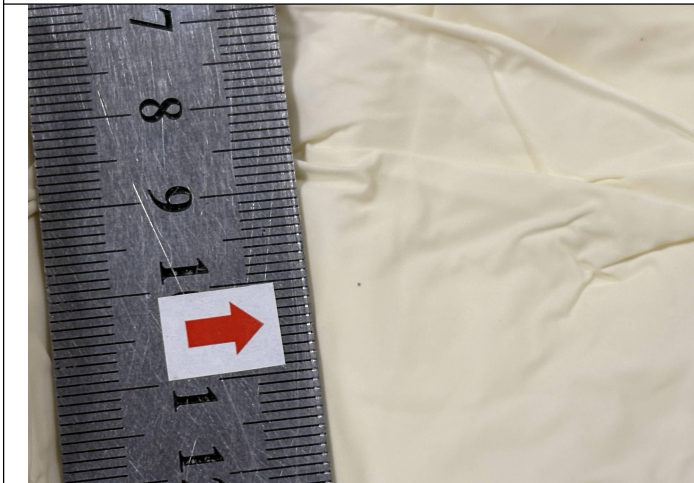

Black dot on unit-min



Black dot on unit-min



Black dot on unit-min



Black dot on unit-min



Final Random Inspection Report



Black dot on unit-min



Black dot on unit-min



Black dot on unit-min



Black dot on unit-min



Black dot on unit-min

N/A



Final Random Inspection Report

PRODUCT CONFORMITY & ON-SITE TESTS

Check Points & On-site Tests	Sample Size	Criteria	Result & Remarks												
Visual Check (Style, Appearance, Material, Color)	All Sample size	a. Conformance to Style / Appearance / Material / Color compared against: <input type="checkbox"/> Client's / <input type="checkbox"/> Factory's ref. sample. <input checked="" type="checkbox"/> No ref. sample for comparison. (N.B.: Provide details in comment section if 2 or more color shades and/or any color variation is found.) b. Free of nick, burrs, pits, sharp point or any other defects which may affect the product serviceability. c. Finish/ coating is smooth and even without streaks, blisters, wrinkles, or runs. d. Good overall appearance with good alignment of components.	PENDING Remark: 2												
Color Fastness Test	S-2	Dry/wet white cloth rubbing (dry white paper substitute if white cloth is not available)	PASS												
Rubbing Test on Painting logo	S-2	Wet rubbing by water for 15 seconds and then dried as per client's specification.	PASS												
Silk Screen Printing Adhesive Test	S-2	Stuck the 3M tape on the printing area and stayed for 30 seconds then torn off to see printing quality.	PASS												
Tensile test	All Sample size	By hand force for 10 seconds	PASS												
Barcode/QR code scanning test	S-2	Checked by scanner readable	PASS												
Export Carton Drop Test	1 Carton	Drop the carton for 10 times in the sequence of 1 corner, 3 edges and 6 faces with below criteria: <table border="1" style="width: 100%; border-collapse: collapse;"> <thead> <tr> <th>Carton Gross Wt. (kg)</th> <th>Drop Height (cm)</th> </tr> </thead> <tbody> <tr> <td>0.5 kg – 9.5 kg</td> <td>76cm</td> </tr> <tr> <td>≥ 9.5 kg – 18.6 g</td> <td>61cm</td> </tr> <tr> <td>≥ 18.6 kg – 27.7 kg</td> <td>46cm</td> </tr> <tr> <td>≥ 27.7 kg – 45.4 kg</td> <td>31cm</td> </tr> <tr> <td>45.4 kg – 68 kg</td> <td>20cm</td> </tr> </tbody> </table>	Carton Gross Wt. (kg)	Drop Height (cm)	0.5 kg – 9.5 kg	76cm	≥ 9.5 kg – 18.6 g	61cm	≥ 18.6 kg – 27.7 kg	46cm	≥ 27.7 kg – 45.4 kg	31cm	45.4 kg – 68 kg	20cm	PENDING Remarks :7
Carton Gross Wt. (kg)	Drop Height (cm)														
0.5 kg – 9.5 kg	76cm														
≥ 9.5 kg – 18.6 g	61cm														
≥ 18.6 kg – 27.7 kg	46cm														
≥ 27.7 kg – 45.4 kg	31cm														
45.4 kg – 68 kg	20cm														
Smell test	All Sample size	No pungent smell come out	PASS												
Leak test	S-2	No leakage	PASS												
Wear test	S-2	The gloves should be able to be worn intact on the hands	PASS												
Sanitary inspection	All Sample size	All products should be completed in a clean and dust-free workshop	Pending Remark:8												

PACKING AND ACCESSORIES:

Item No.:	Master shipper (pcs/ctn)	Carton size L×W×H (cm)	G.W (Kg)	N.W (Kg)	Color box size L×W×H (cm)	Color box weight(g)	Carton Barcode	Color box Barcode
SHLG01-S	1000	32*25.2*25	5.2	4.8	24*12*6	513	-	850082699216
SHLG02-M			5.8	5.4		547.7	-	850082699230
SHLG03-L			6.4	6		607	-	850082699223



MT-INSPECTION

Final Random Inspection Report

Report No.: MT-MI-20260425-001

PRODUCT SPECIFICATION:

Item No.:	Check point	Client Spec.	Ref. Sample	Sample 1#	Sample 2#	Sample 3 #
SHLG01-S	Size check(mm)	230x85±5	-	233x82	231x84	232x83
	Weight check(g)	4.5±0.3	-	4.69	4.61	4.59
SHLG02-M	Size check(mm)	230x95±5	-	237x93	235x92	236x95
	Weight check(g)	5±0.3	-	5.01	5.12	5.13
SHLG03-L	Size check(mm)	230x105±5	-	242x103	240x104	241x102
	Weight check(g)	5.5±0.3	-	5.65	5.67	5.68

EXPORT CARTON INFORMATION:

Carton:	New export carton	Yes	Sealing:	Opaque gummed tape	-
Fastening:	Metal staples	No		Transparent gummed tape	Yes
Strapping:	Nylonx2	No		Paper tape	-
Material:	Ply of corrugated paper	3ply	Others:	-	

Product photo show:

Item SHLG01-S



Master carton



Master carton





MT-INSPECTION

Final Random Inspection Report

Report No.: MT-MI-20260425-001

Main mark	Side mark
Open view of master carton	Weight of master carton
Double wall corrugated of master carton	Weight of master carton
Size of carton	Size of carton



MT-INSPECTION

Final Random Inspection Report

Report No.: MT-MI-20260425-001



Size of carton



Size of carton



Size of carton

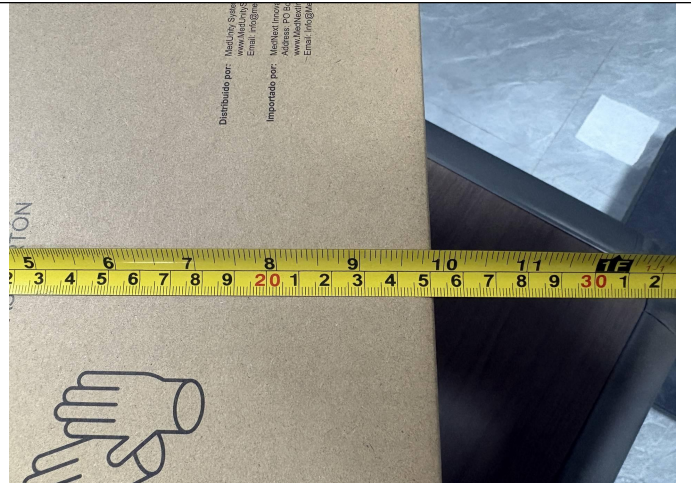

Size of carton



Color box

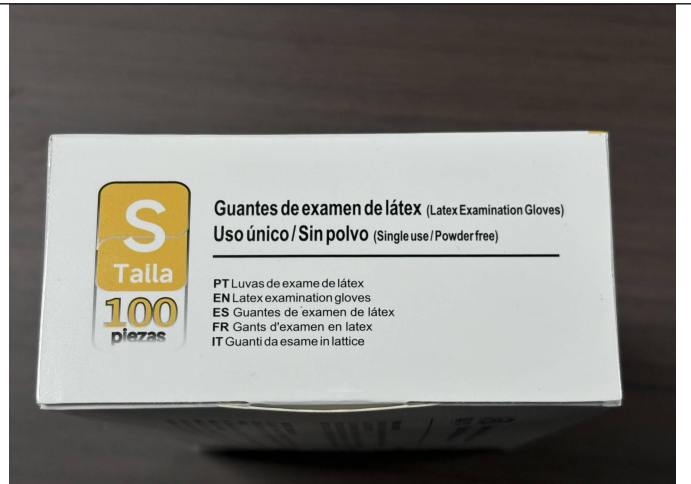

Color box



MT-INSPECTION

Final Random Inspection Report

Report No.: MT-MI-20260425-001



Color box



Color box



Color box



Color box



Color box



Packing view



Final Random Inspection Report



Packing view



Packing view



Packing view



Product detail view



Product detail view



Product detail view



MT-INSPECTION

Final Random Inspection Report

Report No.: MT-MI-20260425-001

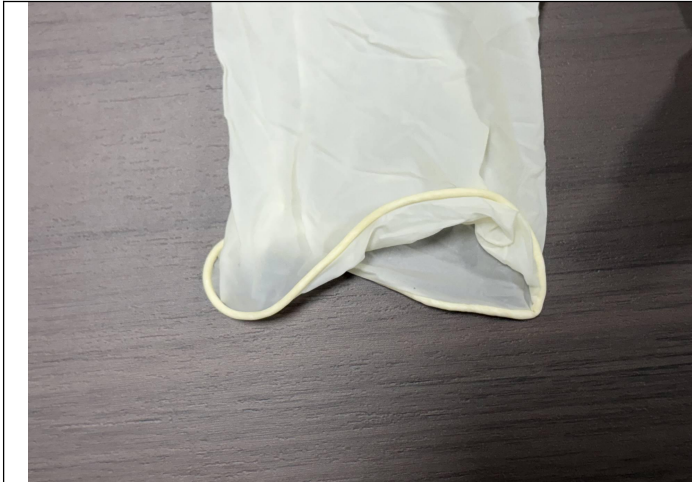

Product detail view



Product detail view

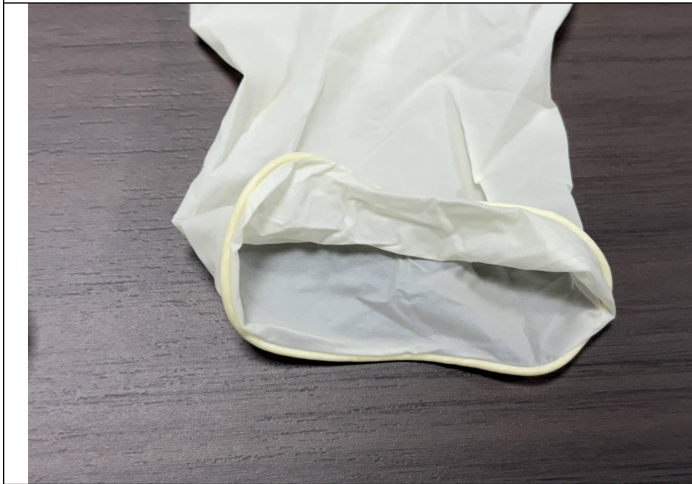

Product detail view



Weight of color box

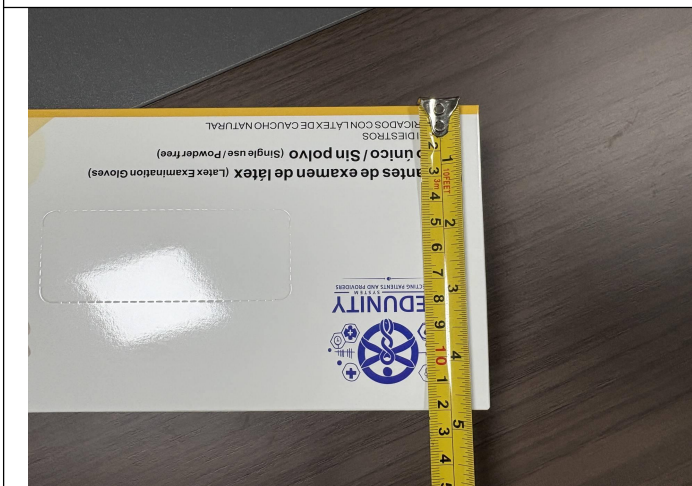

Size of color box



Size of color box



Final Random Inspection Report



Size of color box

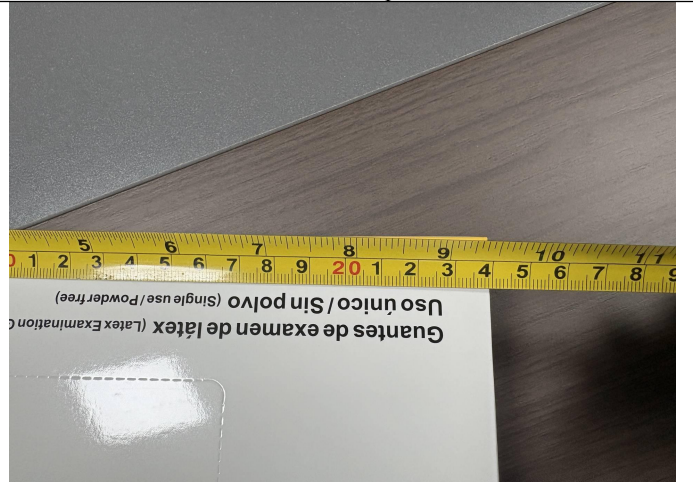

Size of color box



Size of color box

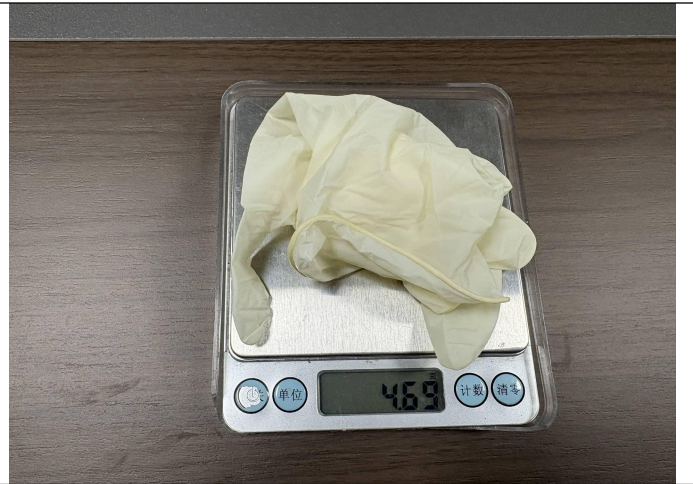

Weight of product



Size of product



Size of product



MT-INSPECTION

Final Random Inspection Report

Report No.: MT-MI-20260425-001



Size of product



Size of product



Size of product

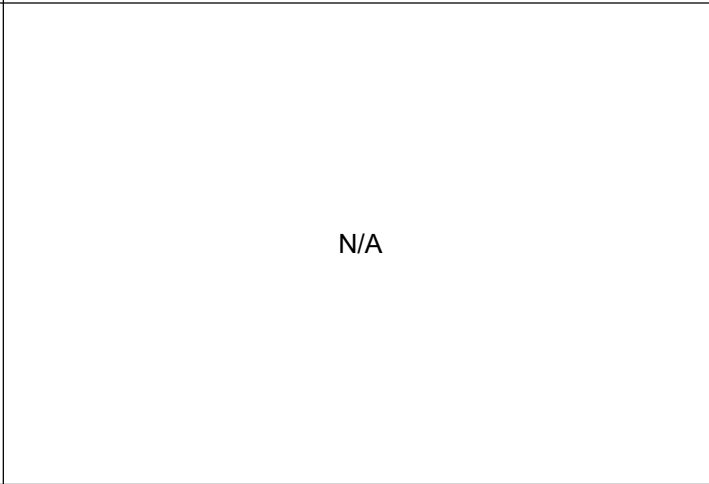

N/A

Item SHLG02-M



Master carton



Master carton



MT-INSPECTION

Final Random Inspection Report

Report No.: MT-MI-20260425-001



Main mark

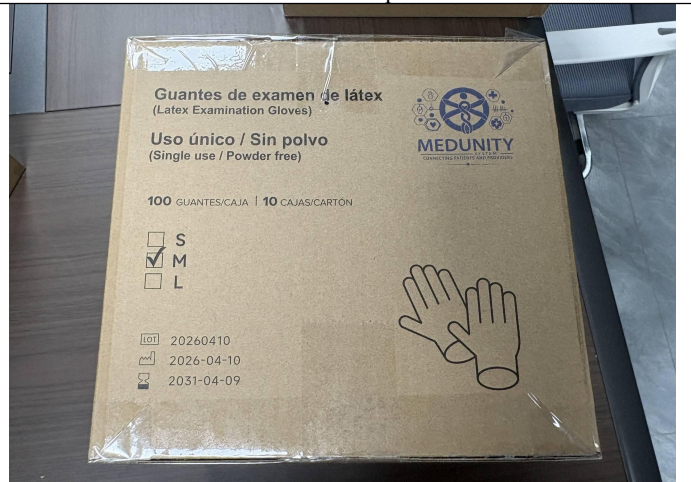

Side mark



Open view of master carton



Weight of master carton



Weight of master carton



Color box



MT-INSPECTION

Final Random Inspection Report

Report No.: MT-MI-20260425-001



Color box

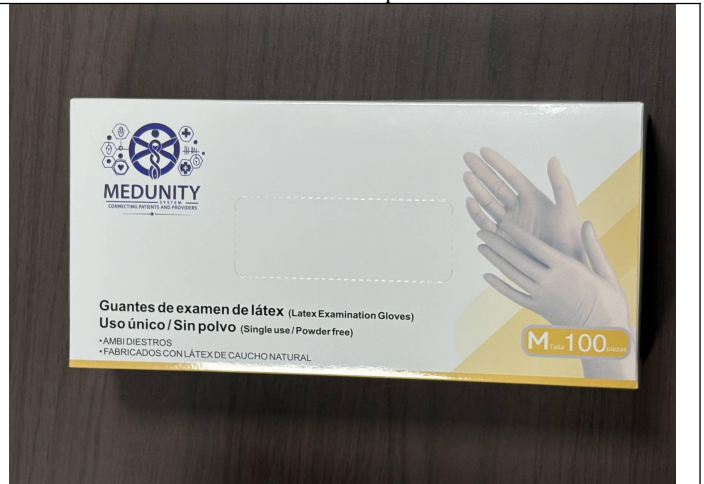

Color box

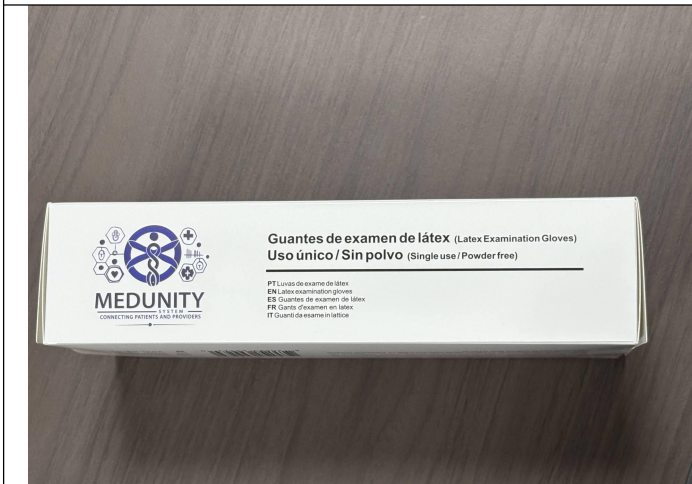

Color box



Color box



Color box



Color box



MT-INSPECTION

Final Random Inspection Report

Report No.: MT-MI-20260425-001

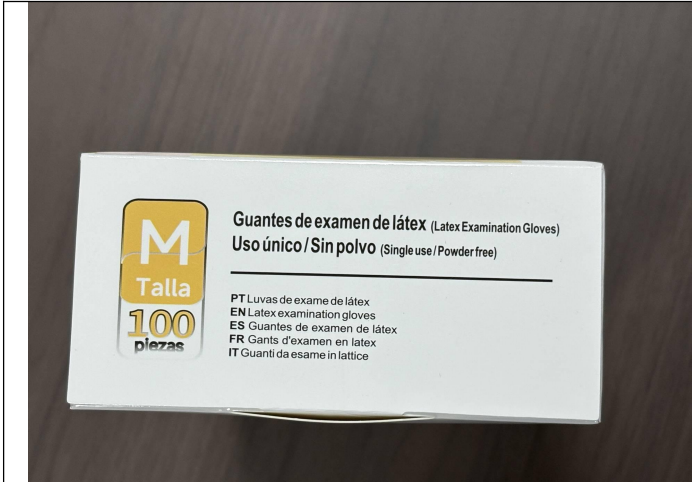

Color box



Packing view



Packing view



Packing view



Product detail view



Product detail view



MT-INSPECTION

Final Random Inspection Report

Report No.: MT-MI-20260425-001



Product detail view



Product detail view



Product detail view



Product detail view



Weight of color box



Weight of color box



MT-INSPECTION

Final Random Inspection Report

Report No.: MT-MI-20260425-001



Weight of product



Size of product



Size of product



Size of product



Size of product



Size of product



Final Random Inspection Report



Size of product

N/A

Item SHLG03-L



Master carton



Master carton



Main mark



Side mark



MT-INSPECTION

Final Random Inspection Report

Report No.: MT-MI-20260425-001



Open view of master carton



Weight of master carton



Weight of master carton



Color box



Color box



Color box



MT-INSPECTION

Final Random Inspection Report

Report No.: MT-MI-20260425-001



Color box



Color box



Color box



Color box



Color box



Packing view



Final Random Inspection Report

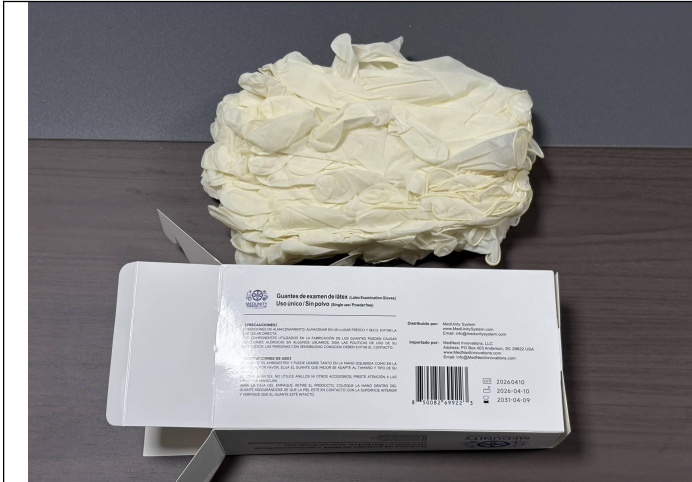

Packing view



Packing view



Product detail view



Product detail view



Product detail view



Product detail view



MT-INSPECTION

Final Random Inspection Report

Report No.: MT-MI-20260425-001



Weight of color box



Weight of color box

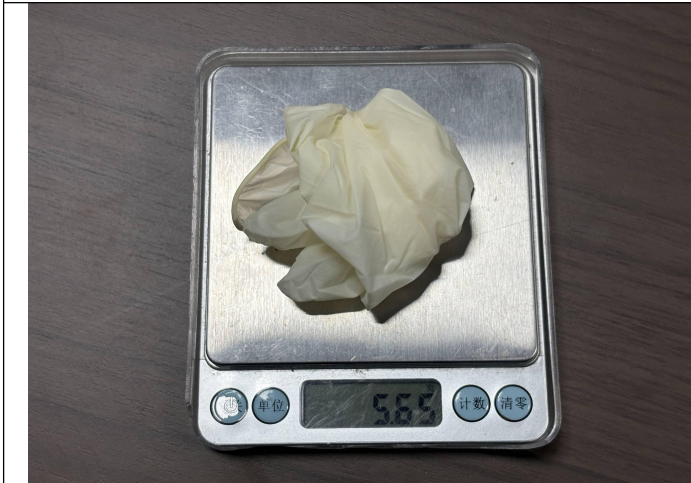

Weight of product



Size of product



Size of product



Size of product



MT-INSPECTION

Final Random Inspection Report

Report No.: MT-MI-20260425-001



Size of product

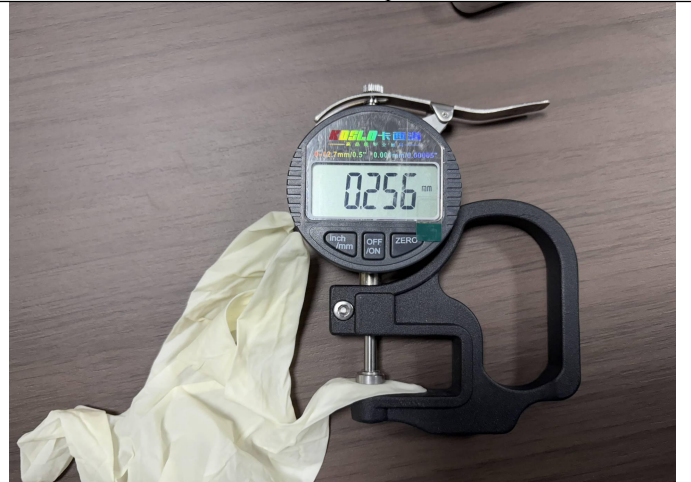

Size of product



Size of product



Size of product

Test

	1. 850082699230 UPC_A 2026/04/25 上午 11:24:31
	2. 850082699223 UPC_A 2026/04/25 上午 11:24:04
	3. 850082699216 UPC_A 2026/04/25 上午 11:23:57

Barcode scanning check



Color Fastness Test



Final Random Inspection Report



Color Fastness Test



Color Fastness Test



Color Fastness Test

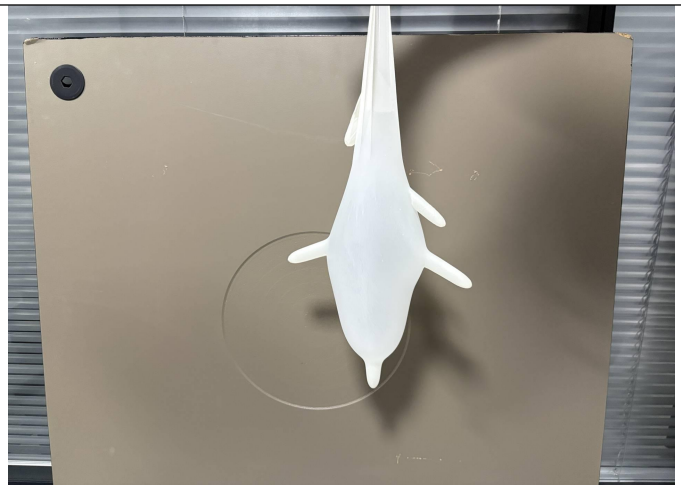

Leak test



Leak test

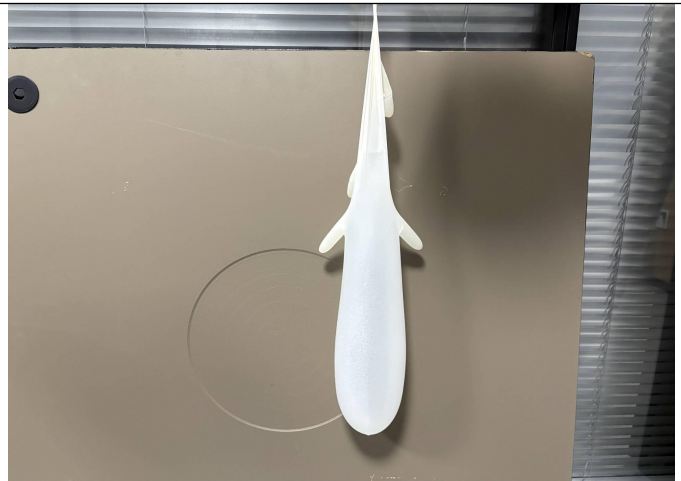

Leak test



MT-INSPECTION

Final Random Inspection Report

Report No.: MT-MI-20260425-001



Leak test



Leak test



Smell test



Tape adhesive test



Tape adhesive test



Tensile test



MT-INSPECTION

Final Random Inspection Report

Report No.: MT-MI-20260425-001



Tensile test



Tensile test



Tensile test



Wear test



Wear test

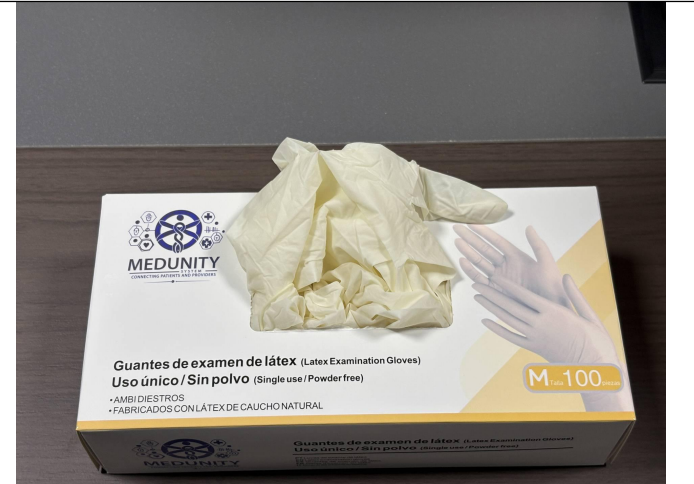

Function test



MT-INSPECTION

Final Random Inspection Report

Report No.: MT-MI-20260425-001



Function test

N/A

Other photos



Factory gate



Factory gate



Carton stack



Carton stack



MT-INSPECTION

Final Random Inspection Report

Report No.: MT-MI-20260425-001



Packing view



Finished products



Inspected cartons



Inspected cartons

--The End Of Report--