



GENERAL SUMMARY:

Client:	-
PO No.:	-
Item No.:	Natural/Brown
Product Name:	Bamboo Stove Rack
Quantity:	500pcs/50ctns
Inspection location:	Zhenghe County, Fujian Province
Supplier:	Fujian Jiuzhu Industry and Trade Co., Ltd
Date of inspection:	April 26 th , 2026



OVERALL CONCLUSION:

Inspection criteria	Passed	Failed	Pending	Comments
Quantity available:	×			Remark 1
Product Conformity:			×	Remark 2
Workmanship:		×		Remark 5,6
Test and measurement:	×			
Labeling:			×	Remark 3,8
Packing and shipping mark:			×	Remark 4,7
Result:	<input type="checkbox"/> Acceptable		<input checked="" type="checkbox"/> Reject	<input type="checkbox"/> Pending

SPECIAL REMARK:

- 1.Upon the arrival, all products were finished and all packed into cartons.
- 2.There's no approved sample providing for reference during inspection.
- 3.No shipping mark spec. available for comparison on site.
- 4.No packing method spec. available for comparison on site.
- 5.Selected 150pcs/15cartons samples for inspection, found 1pcs major defect and 5pcs minor defect, for the defects found during inspection, the inspector had already shown to the factory and requested to replace these defects.
- 6.The overall color of the brown product is inconsistent.

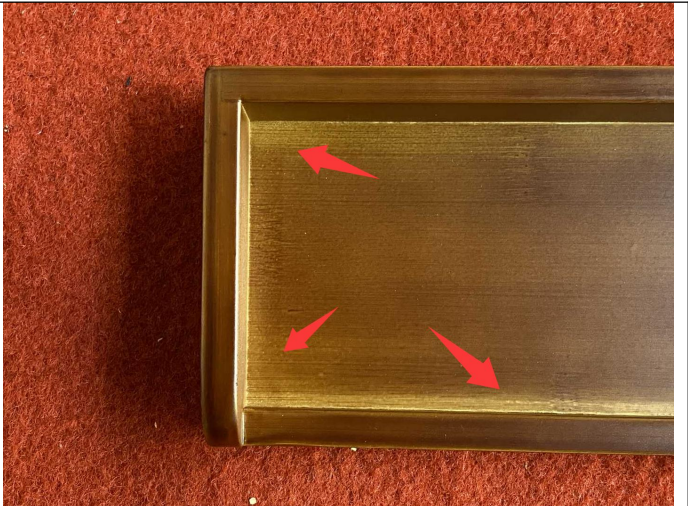

- 7.The inner packaging film of both products is wrinkled.

This reflects our findings at the time and place in inspection. This inspection has been carried out to the best of our knowledge and ability and our responsibility is limited to the exercise of reasonable one. This report does not relieve the sellers from their contractual obligations nor prejudice buyer's right for compensation for any apparent and / or hidden defects not detected during our random inspection or occurring thereafter. This report does not evidence shipment.



Final Random Inspection Report

SOURCINGPIONEER

Report No.:PSI20260426-001



8.For item Natural, the FBA label provided by the customer does not match the actual FBA label of the outer box information.



Material Information



Actual label

Note.

Client special attention check points:

1. Color Inspection

- Confirm 250 pcs are Natural Bamboo color and 250 pcs are Brown (Walnut Lacquered Bamboo) color, strictly in line with the required color matching. Result: **Pass**

2. Quantity Verification

- Check the total quantity of products, carton quantity and single carton quantity are all 100% accurate and consistent with the order requirements. Result: **Pass**

3. Product Structure - Quantity

- Confirm each unit contains exactly 2 shelves, no missing or extra components. Result: **Pass**

4. Product Structure - Magnet Installation

- Check the magnets installed under the shelves are firmly fixed, no loose, falling off or skewed installation. Result: **Pass**

5. Product Structure - Magnet Strength

- Verify the strength of the magnets used in production is completely consistent with the sample magnets by on-site comparison; ensure the magnet quality meets the sample standard. Result: **Pending** (Remark:2)

6. Flatness & Stability

- Inspect all shelves are completely flat and stable without any warping, bending, deformation or tilting. Result: **Pass**

This reflects our findings at the time and place in inspection. This inspection has been carried out to the best of our knowledge and ability and our responsibility is limited to the exercise of reasonable one. This report does not relieve the sellers from their contractual obligations nor prejudice buyer's right for compensation for any apparent and / or hidden defects not detected during our random inspection or occurring thereafter. This report does not evidence shipment.



Final Random Inspection Report

SOURCINGPIONEER

Report No.:PSI20260426-001

7. Appearance - Scratches

- Check the surface of the shelves has no scratches, scuffs or any visible damage caused by friction. Result: **Pass**

8. Appearance - Edge Smoothness

- Ensure all edges of the shelves are smooth and round, without burrs, sharp corners or rough textures to prevent scratching. Result: **Pass**

9. Appearance - Cracks & Damage

- Confirm the surface and body of the shelves have no cracks, splits, chipping or any other damage. Result: **Pass**

10. Surface Treatment (Brown) - Painting Quality

6. - Carefully inspect the painting quality of brown (walnut lacquered) bamboo shelves, with uniform color, smooth surface and no uneven painting. Result: **Pending** (Remark:6)

11. Surface Treatment (Brown) - Peeling & Bubbles

- Check the painted surface has no peeling, blistering, cracking or flaking of the lacquer. Result: **Pass**

12. Surface Treatment (Brown) - Color Fastness

- Use a white cloth to gently wipe the brown surface, confirm no dye or lacquer transfers to the white cloth, ensuring good color fastness. Result: **Pass**

13. Logo Printing

- Ensure clear and complete logo printing on the surface of each shelf, with clear text, correct position and no blurring, offsetting or missing printing. Result: **Pass**

14. Packaging Protection

7. - Check each set (2 shelves) is properly protected by packaging to prevent scratches, collisions or damage during transportation. Result: **Pending** (Remark:7)

15. Packaging Firmness

- Verify the two shelves in each set are packed firmly without loosening, and can withstand certain pressure without being damaged or deformed. Result: **Pass**

16. Logo & Label Preparation

- Confirm the FNSKU label will be provided in time, and the retail packaging design is in line with the requirements as notified to the factory. Result: **Pass**

17. Carton & Package Details - Unit Weight & Size

- Measure and confirm the weight and size of a single set of shelves meet the specified requirements. Result: **Pending** (Remark:No packing method spec. available for comparison on site.)

18. Carton & Package Details - Carton Weight & Size

- Measure and confirm the weight and size of each carton (containing 10 sets) are consistent with the agreed standard. Result: **Pending** (Remark:3)

AVAILABLE QUANTITY:

Order No.	Item No.	Order Qty		Packed		Not finished		Not packed		Inspect Qty	
		pcs	ctn	pcs	ctn	pcs	ctn	pcs	ctn	pcs	ctn
-	Natural	250	25	250	25	0	0	0	0	75	8
-	Brown	250	25	250	25	0	0	0	0	75	8
Total:		500	50	500	50	0	0	0	0	150	16

Inspection standard: ANSI/ASQC Z1.4-2003 Sampling plan: <i>Single, Normal</i> Inspection level: Fixed AQL: Critical: Not Allowed.	Sample Size:150pcs			
		Critical	Major	Minor
	AQL:	0	2.5	4.0
	Defects Found:	0	1	5
	Max. Allowed:	0	-	-

This reflects our findings at the time and place in inspection. This inspection has been carried out to the best of our knowledge and ability and our responsibility is limited to the exercise of reasonable one. This report does not relieve the sellers from their contractual obligations nor prejudice buyer's right for compensation for any apparent and / or hidden defects not detected during our random inspection or occurring thereafter. This report does not evidence shipment.



WORKMANSHIP:						
Item No.	Sample size	Defective rate	Defects Description	Cri	Maj	Min
Natural	75sets	1.33%	Poor logo printing	0	1	0
		1.33%	Dent mark	0	0	1
		1.33%	Scratch mark	0	0	1
Brown	75sets	1.33%	Dent mark	0	0	1
		1.33%	Dirty mark	0	0	1
		1.33%	Poor spray painting	0	0	1
Total defect:				0	1	5
Allowed:				0	-	-
Result:				Pending		

Defects photos



Poor logo printing-Major-Natural



Dent mark-Minor-Natural



Scratch mark-Minor-Natural

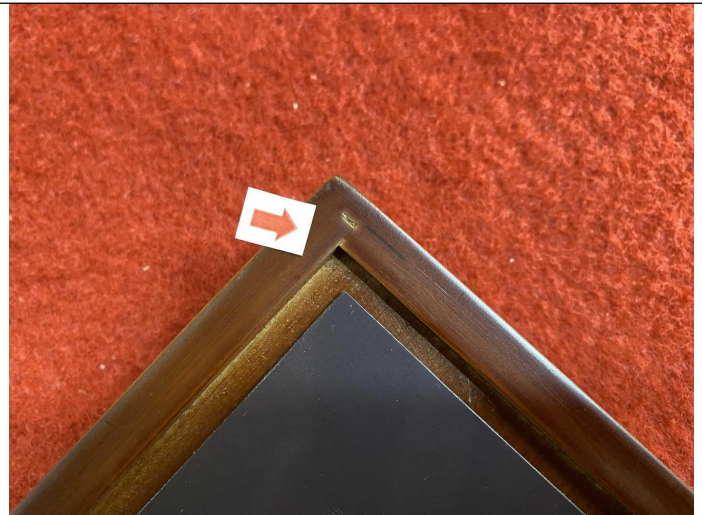

Dent mark-Minor-Brown

This reflects our findings at the time and place in inspection. This inspection has been carried out to the best of our knowledge and ability and our responsibility is limited to the exercise of reasonable one. This report does not relieve the sellers from their contractual obligations nor prejudice buyer's right for compensation for any apparent and / or hidden defects not detected during our random inspection or occurring thereafter. This report does not evidence shipment.



Final Random Inspection Report

SOURCINGPIONEER

Report No.:PSI20260426-001

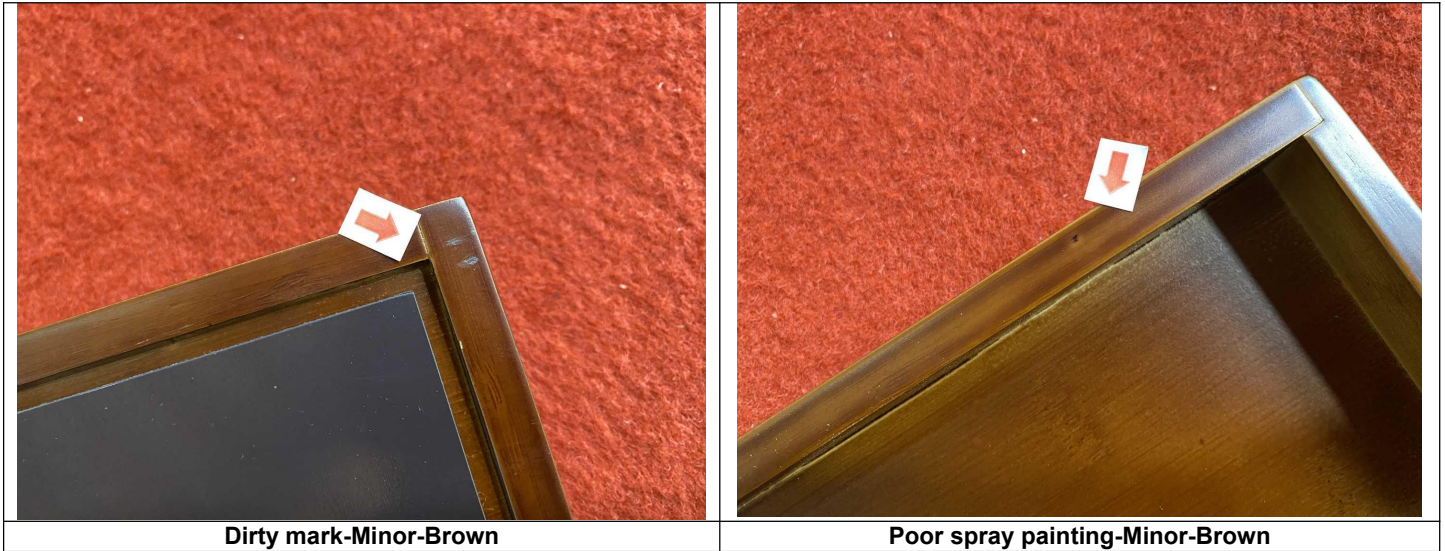

Dirty mark-Minor-Brown

Poor spray painting-Minor-Brown

PRODUCT CONFORMITY & ON-SITE TESTS

Check Points & On-site Tests	Sample Size	Criteria	Result & Remarks												
Visual Check (Style, Appearance, Material, Color)	All Sample size	a. Conformance to Style / Appearance / Material / Color compared against: <input type="checkbox"/> Client's / <input type="checkbox"/> Factory's ref. sample. <input checked="" type="checkbox"/> No ref. sample for comparison. (N.B.: Provide details in comment section if 2 or more color shades and/or any color variation is found.) b. Free of nick, burrs, pits, sharp point or any other defects which may affect the product serviceability. c. Finish/ coating is smooth and even without streaks, blisters, wrinkles, or runs. d. Good overall appearance with good alignment of components.	PENDING Remarks:2												
Color Fastness Test	S-2	Dry/wet white cloth rubbing (dry white paper substitute if white cloth is not available)	PASS												
Rubbing Test on Painting logo	S-2	Wet rubbing by water for 15 seconds and then dried as per client's specification.	PASS												
Silk Screen Printing Adhesive Test	S-2	Stuck the 3M tape on the printing area and stayed for 30 seconds then torn off to see printing quality.	PASS												
Color shade check	S-2	No color discrepancy	PENDING Remarks :7												
Barcode/QR code scanning test	S-2	Checked by scanner readable	PENDING Remarks :8												
Export Carton Drop Test	1 Carton	Drop the carton for 10 times in the sequence of 1 corner, 3 edges and 6 faces with below criteria: <table border="1" style="width:100%; border-collapse: collapse;"> <thead> <tr> <th>Carton Gross Wt. (kg)</th> <th>Drop Height (cm)</th> </tr> </thead> <tbody> <tr> <td>0.5 kg – 9.5 kg</td> <td>76cm</td> </tr> <tr> <td>≧ 9.5 kg – 18.6 g</td> <td>61cm</td> </tr> <tr> <td>≧ 18.6 kg – 27.7 kg</td> <td>46cm</td> </tr> <tr> <td>≧ 27.7 kg – 45.4 kg</td> <td>31cm</td> </tr> <tr> <td>45.4 kg – 68 kg</td> <td>20cm</td> </tr> </tbody> </table>	Carton Gross Wt. (kg)	Drop Height (cm)	0.5 kg – 9.5 kg	76cm	≧ 9.5 kg – 18.6 g	61cm	≧ 18.6 kg – 27.7 kg	46cm	≧ 27.7 kg – 45.4 kg	31cm	45.4 kg – 68 kg	20cm	PASS
Carton Gross Wt. (kg)	Drop Height (cm)														
0.5 kg – 9.5 kg	76cm														
≧ 9.5 kg – 18.6 g	61cm														
≧ 18.6 kg – 27.7 kg	46cm														
≧ 27.7 kg – 45.4 kg	31cm														
45.4 kg – 68 kg	20cm														
Assembly/ installation check	S-2	Assembly/ installation according to the instruction manual or guide on package to see the component is complete, assembly steps is suitable & the finished product is good performance	PASS												
Function check	S-2	All captioned function is well conducted as intended. Such as installation/adjusting, actual using function etc. All of function should be	PASS												

This reflects our findings at the time and place in inspection. This inspection has been carried out to the best of our knowledge and ability and our responsibility is limited to the exercise of reasonable one. This report does not relieve the sellers from their contractual obligations nor prejudice buyer's right for compensation for any apparent and / or hidden defects not detected during our random inspection or occurring thereafter. This report does not evidence shipment.



		complied with claims.	
Moisture check for wood component	S-2	Insert the pins of tester in wooden 6mm depth along the grain. (for un-contact method, the tester should be close to testing surface). Then read the result. The wooden material moisture content should be with 7%-14% if no detail requirement.	PASS
Adhesive force test	2pcs	Adhesive force testing of inner pot painting: scratch 100 grids with size 1mm*1mm them test with tape 3M	PASS
Smell test	All Sample size	No pungent smell come out	PASS

PACKING AND ACCESSORIES:

Item No.:	Master shipper (pcs/ctn)	Carton size L×W×H (cm)	G.W (Kg)	N.W (Kg)	Color box size L×W×H (cm)	Color box weight (g)	Color box Barcode
Natural	10	38.8*23.5*42.5	10.5	8.6	41.3*10.8*7	1016	X0052DVQM7
Brown	10	39*24*42.5	10.35	8.4	41.2*10.8*7.1	1013	X0052N0DZ3

PRODUCT SPECIFICATION:

Item No.:	Check point	Client Spec.	Ref. Sample	Sample 1#	Sample 2#	Sample 3 #
Natural	-	-	-	38*10*3.2	38*10*3.2	38*10*3.2
Brown	-	-	-	38*10*3.2	38*10*3.2	38*10*3.2

EXPORT CARTON INFORMATION:

Carton:	New export carton	Yes	Sealing:	Opaque gummed tape	-
Fastening:	Metal staples	No		Transparent gummed tape	Yes
Strapping:	Nylonx2	No		Paper tape	-
Material:	Ply of corrugated paper	5ply	Others:	Remark:2	

Product and Measurement photo show:**Item:Brown**

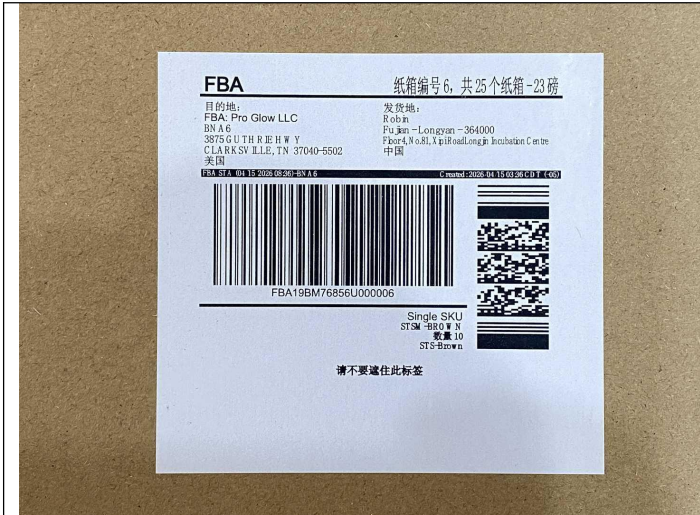

Carton FBA label view



Side mark

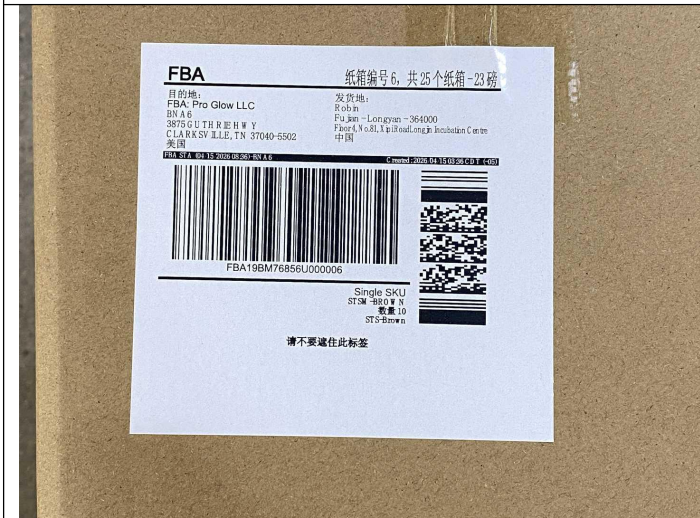

Carton FBA label view



Open the carton view



Carton walls-5ply



Gift box view

This reflects our findings at the time and place in inspection. This inspection has been carried out to the best of our knowledge and ability and our responsibility is limited to the exercise of reasonable one. This report does not relieve the sellers from their contractual obligations nor prejudice buyer's right for compensation for any apparent and / or hidden defects not detected during our random inspection or occurring thereafter. This report does not evidence shipment.



Gift box view



Gift box view



Gift box view



Gift box view



Color box barcode label view



Gift box view

This reflects our findings at the time and place in inspection. This inspection has been carried out to the best of our knowledge and ability and our responsibility is limited to the exercise of reasonable one. This report does not relieve the sellers from their contractual obligations nor prejudice buyer's right for compensation for any apparent and / or hidden defects not detected during our random inspection or occurring thereafter. This report does not evidence shipment.



Open the gift box view

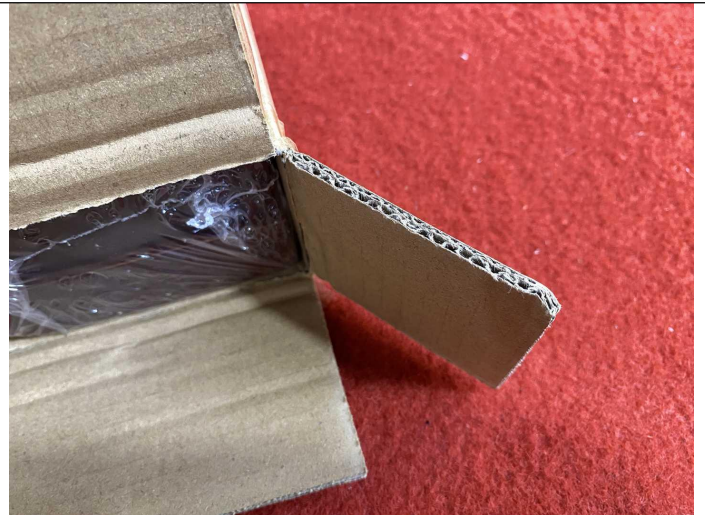

Gift walls-5ply



Packaging View



Packaging View



Packaging View



Product view

This reflects our findings at the time and place in inspection. This inspection has been carried out to the best of our knowledge and ability and our responsibility is limited to the exercise of reasonable one. This report does not relieve the sellers from their contractual obligations nor prejudice buyer's right for compensation for any apparent and / or hidden defects not detected during our random inspection or occurring thereafter. This report does not evidence shipment.



Product view



Product view



Product view



Product view



Product view



Product view

This reflects our findings at the time and place in inspection. This inspection has been carried out to the best of our knowledge and ability and our responsibility is limited to the exercise of reasonable one. This report does not relieve the sellers from their contractual obligations nor prejudice buyer's right for compensation for any apparent and / or hidden defects not detected during our random inspection or occurring thereafter. This report does not evidence shipment.



<p>Product view</p>	<p>Product view</p>
<p>Product view</p>	<p>Product view</p>
<p>Product view</p>	<p>Product view</p>
<p>Item:Natural</p>	

This reflects our findings at the time and place in inspection. This inspection has been carried out to the best of our knowledge and ability and our responsibility is limited to the exercise of reasonable one. This report does not relieve the sellers from their contractual obligations nor prejudice buyer's right for compensation for any apparent and / or hidden defects not detected during our random inspection or occurring thereafter. This report does not evidence shipment.



Carton view



Main mark

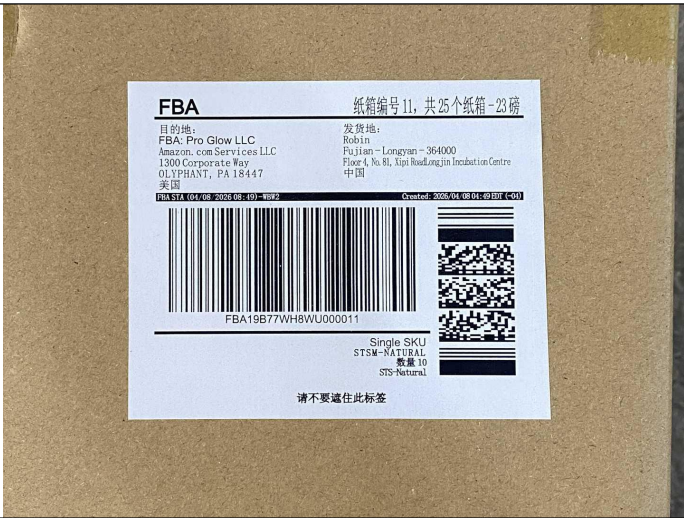

Carton FBA label view



Side mark



Open the carton view

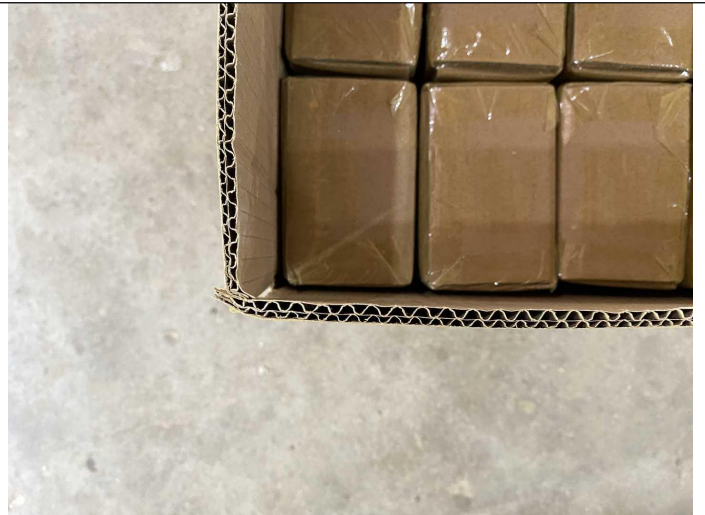

Carton walls-5ply

This reflects our findings at the time and place in inspection. This inspection has been carried out to the best of our knowledge and ability and our responsibility is limited to the exercise of reasonable one. This report does not relieve the sellers from their contractual obligations nor prejudice buyer's right for compensation for any apparent and / or hidden defects not detected during our random inspection or occurring thereafter. This report does not evidence shipment.



Gift box view



Gift box view



Gift box view



Gift box view



Gift box view



Gift box view

This reflects our findings at the time and place in inspection. This inspection has been carried out to the best of our knowledge and ability and our responsibility is limited to the exercise of reasonable one. This report does not relieve the sellers from their contractual obligations nor prejudice buyer's right for compensation for any apparent and / or hidden defects not detected during our random inspection or occurring thereafter. This report does not evidence shipment.



Gift box view

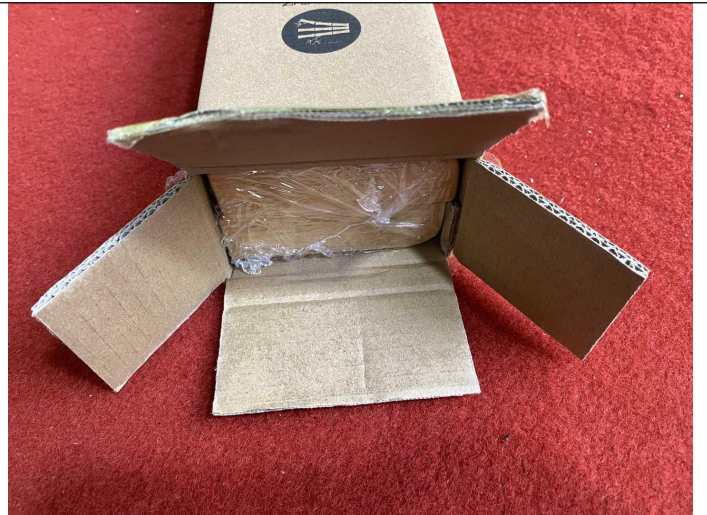

Open the gift box view

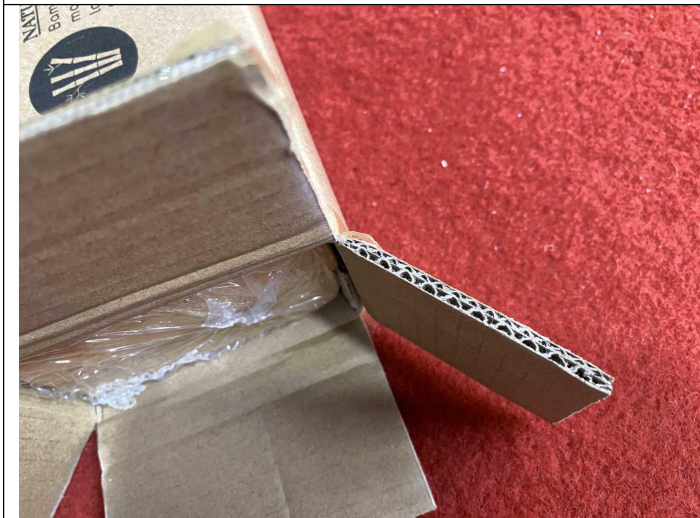

Gift walls-5ply



Packaging View



Packaging View



Packaging View

This reflects our findings at the time and place in inspection. This inspection has been carried out to the best of our knowledge and ability and our responsibility is limited to the exercise of reasonable one. This report does not relieve the sellers from their contractual obligations nor prejudice buyer's right for compensation for any apparent and / or hidden defects not detected during our random inspection or occurring thereafter. This report does not evidence shipment.



Product view



Product view



Product view



Product view



Product view



Product view

This reflects our findings at the time and place in inspection. This inspection has been carried out to the best of our knowledge and ability and our responsibility is limited to the exercise of reasonable one. This report does not relieve the sellers from their contractual obligations nor prejudice buyer's right for compensation for any apparent and / or hidden defects not detected during our random inspection or occurring thereafter. This report does not evidence shipment.



Product view



Product view



Product view



Product view

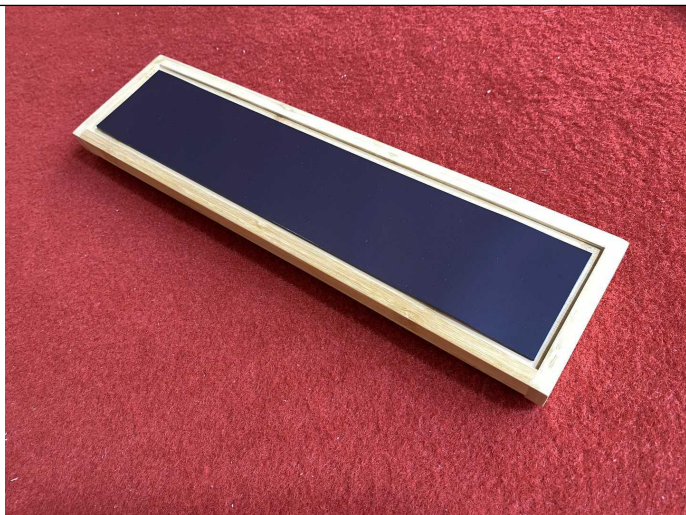

Product view



Product view

This reflects our findings at the time and place in inspection. This inspection has been carried out to the best of our knowledge and ability and our responsibility is limited to the exercise of reasonable one. This report does not relieve the sellers from their contractual obligations nor prejudice buyer's right for compensation for any apparent and / or hidden defects not detected during our random inspection or occurring thereafter. This report does not evidence shipment.



Test photos show:



Carton size check

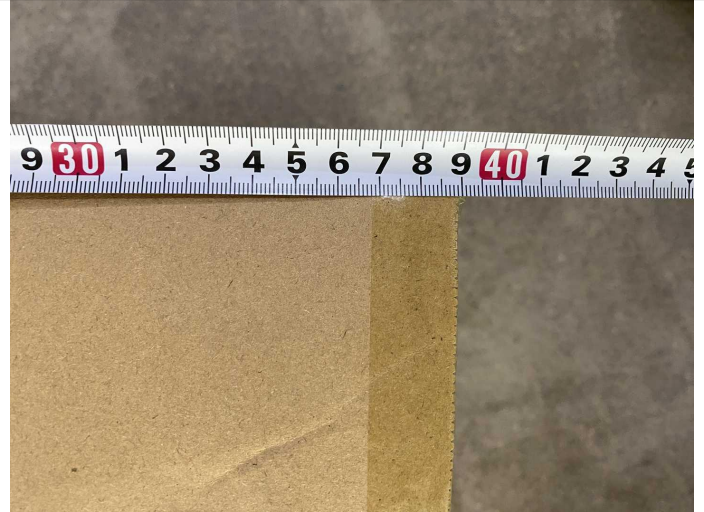

Carton size check



Carton size check



Carton size check

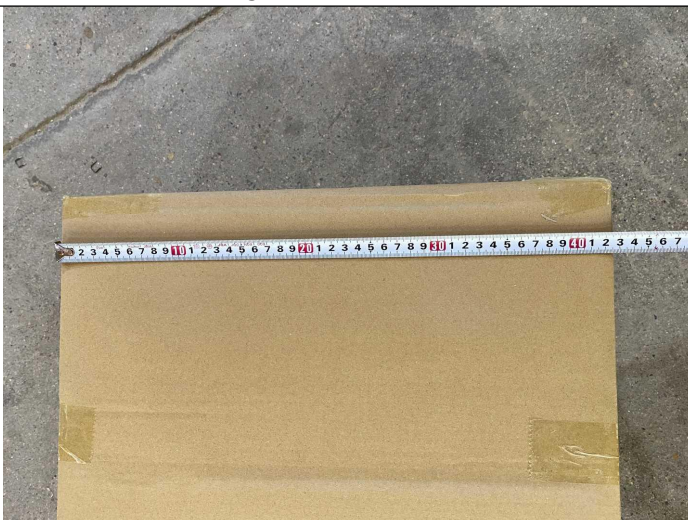

Carton size check



Carton size check

This reflects our findings at the time and place in inspection. This inspection has been carried out to the best of our knowledge and ability and our responsibility is limited to the exercise of reasonable one. This report does not relieve the sellers from their contractual obligations nor prejudice buyer's right for compensation for any apparent and / or hidden defects not detected during our random inspection or occurring thereafter. This report does not evidence shipment.



Carton weight check



Carton weight check



Carton weight check



Carton weight check



Carton weight check

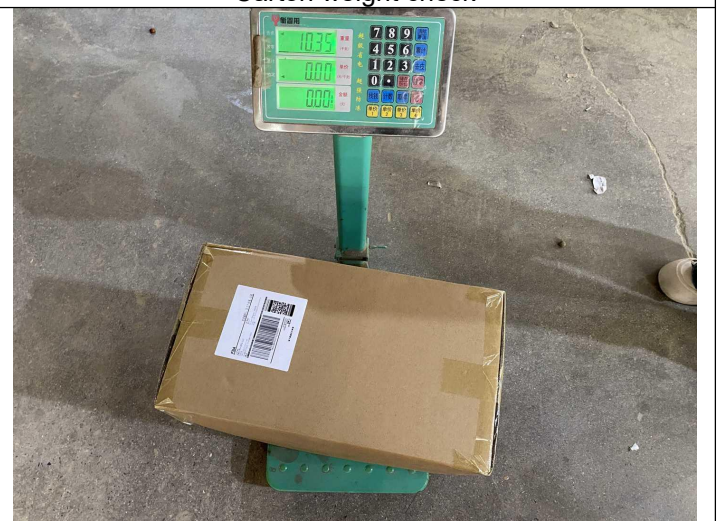

Carton weight check

This reflects our findings at the time and place in inspection. This inspection has been carried out to the best of our knowledge and ability and our responsibility is limited to the exercise of reasonable one. This report does not relieve the sellers from their contractual obligations nor prejudice buyer's right for compensation for any apparent and / or hidden defects not detected during our random inspection or occurring thereafter. This report does not evidence shipment.



Carton weight check



Carton weight check

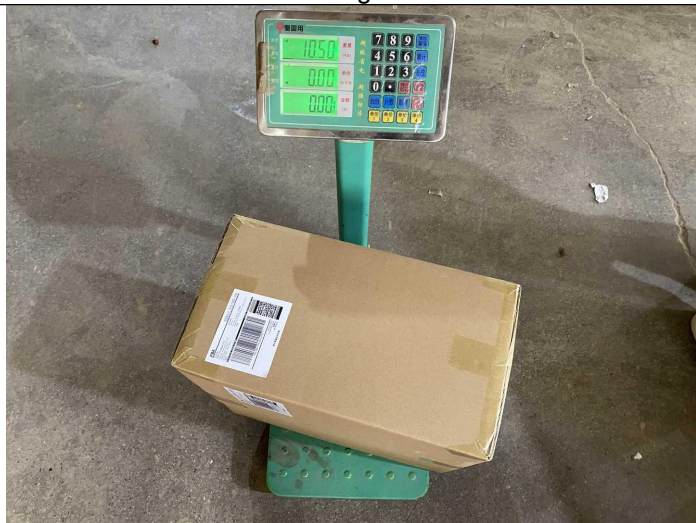

Carton weight check

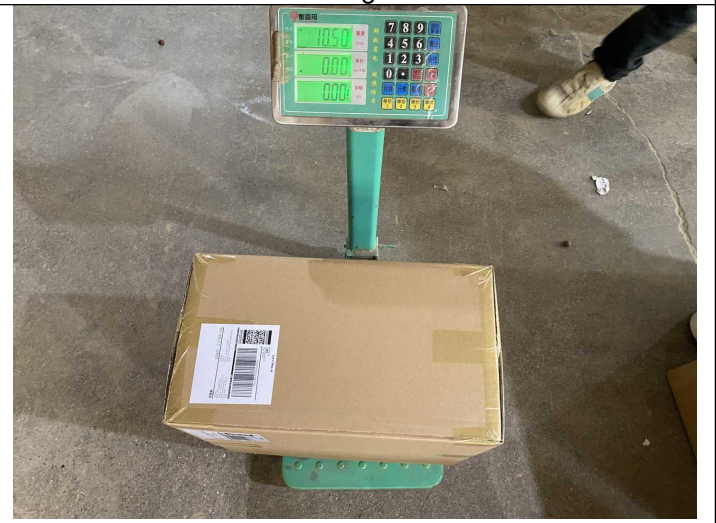

Carton weight check



Gift box size check



Gift box size check

This reflects our findings at the time and place in inspection. This inspection has been carried out to the best of our knowledge and ability and our responsibility is limited to the exercise of reasonable one. This report does not relieve the sellers from their contractual obligations nor prejudice buyer's right for compensation for any apparent and / or hidden defects not detected during our random inspection or occurring thereafter. This report does not evidence shipment.

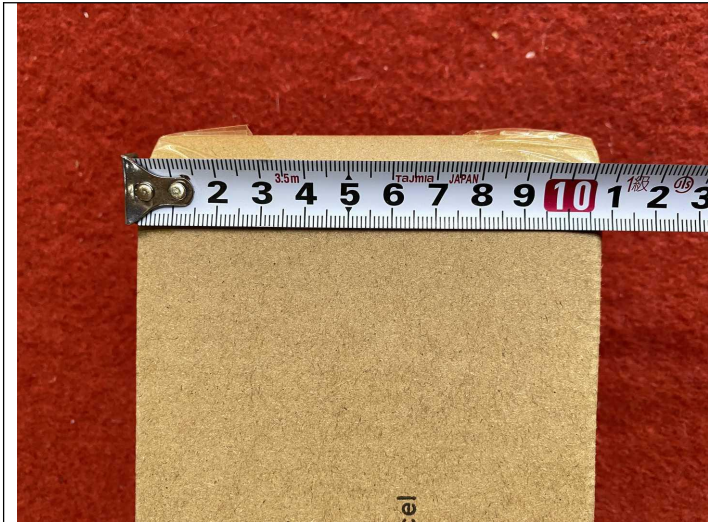

Gift box size check



Gift box size check



Gift box size check



Gift box weight check



Product size check

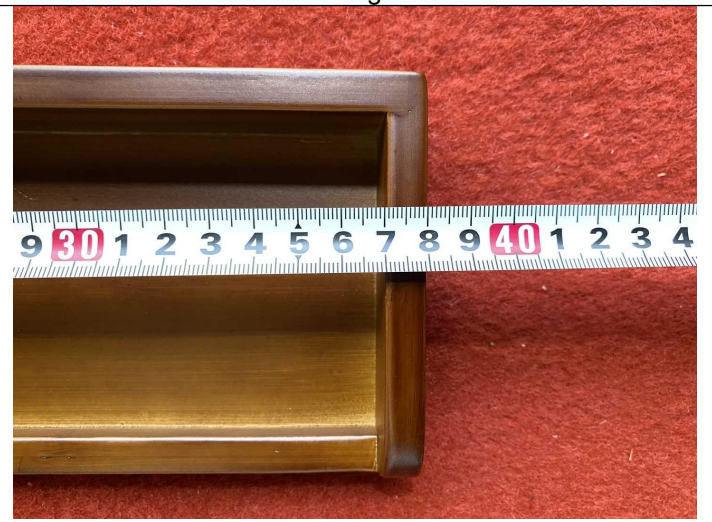

Product size check

This reflects our findings at the time and place in inspection. This inspection has been carried out to the best of our knowledge and ability and our responsibility is limited to the exercise of reasonable one. This report does not relieve the sellers from their contractual obligations nor prejudice buyer's right for compensation for any apparent and / or hidden defects not detected during our random inspection or occurring thereafter. This report does not evidence shipment.



Product size check

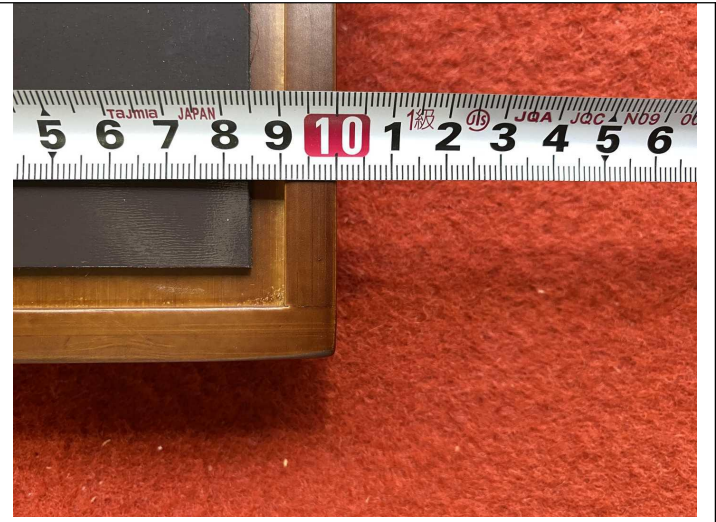

Product size check



Product size check



Product size check



Product size check

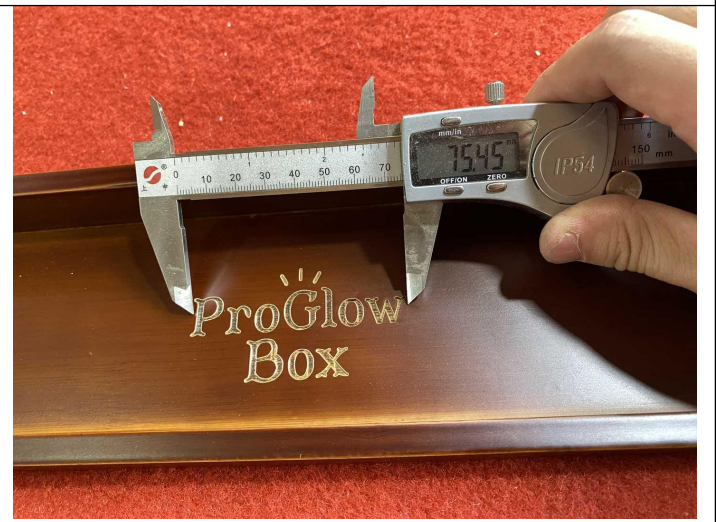

Product size check

This reflects our findings at the time and place in inspection. This inspection has been carried out to the best of our knowledge and ability and our responsibility is limited to the exercise of reasonable one. This report does not relieve the sellers from their contractual obligations nor prejudice buyer's right for compensation for any apparent and / or hidden defects not detected during our random inspection or occurring thereafter. This report does not evidence shipment.



Final Random Inspection Report

SOURCINGPIONEER

Report No.:PSI20260426-001



Product size check



Product weight check

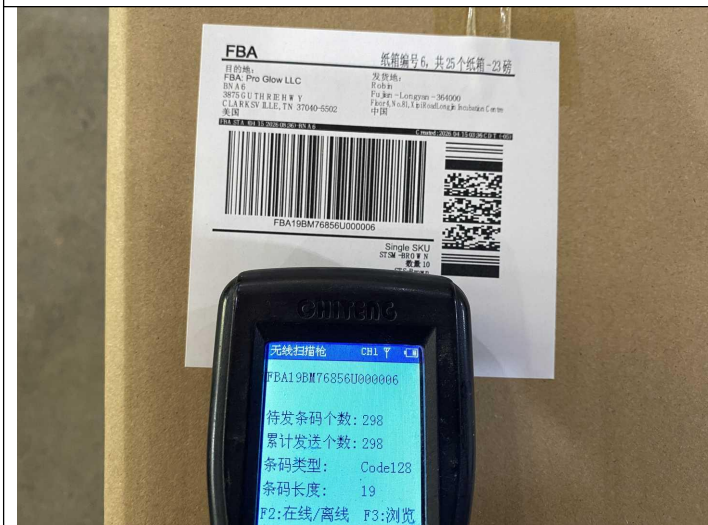

Barcode scanning test



Barcode scanning test

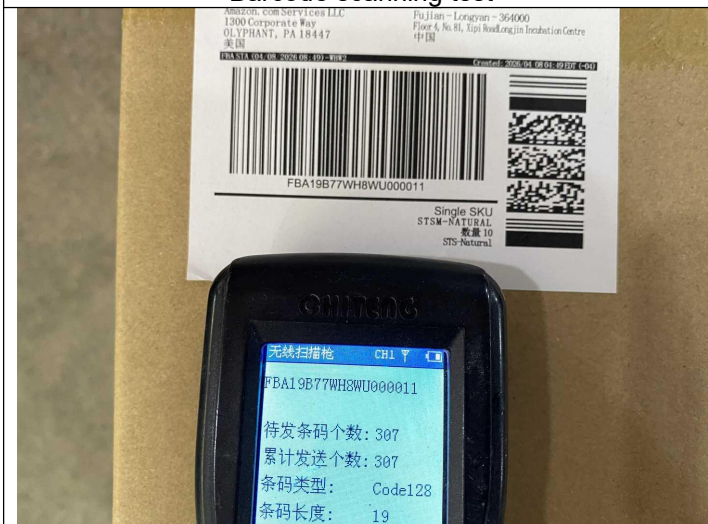

Barcode scanning test



Barcode scanning test

This reflects our findings at the time and place in inspection. This inspection has been carried out to the best of our knowledge and ability and our responsibility is limited to the exercise of reasonable one. This report does not relieve the sellers from their contractual obligations nor prejudice buyer's right for compensation for any apparent and / or hidden defects not detected during our random inspection or occurring thereafter. This report does not evidence shipment.



Moisture test



Moisture test

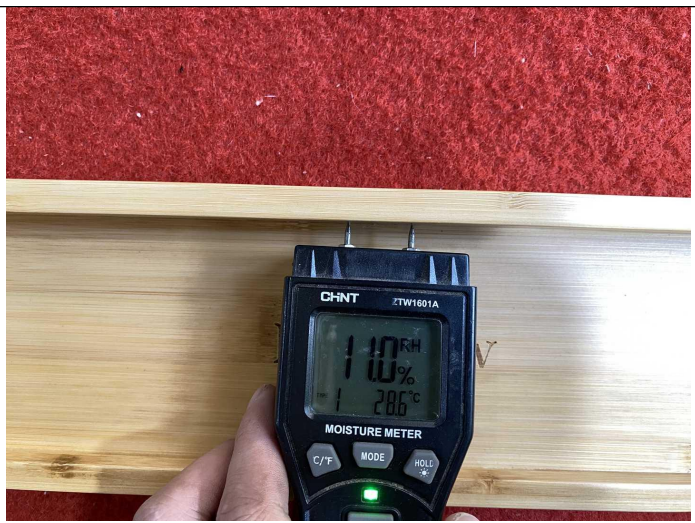

Moisture test



Color shade check

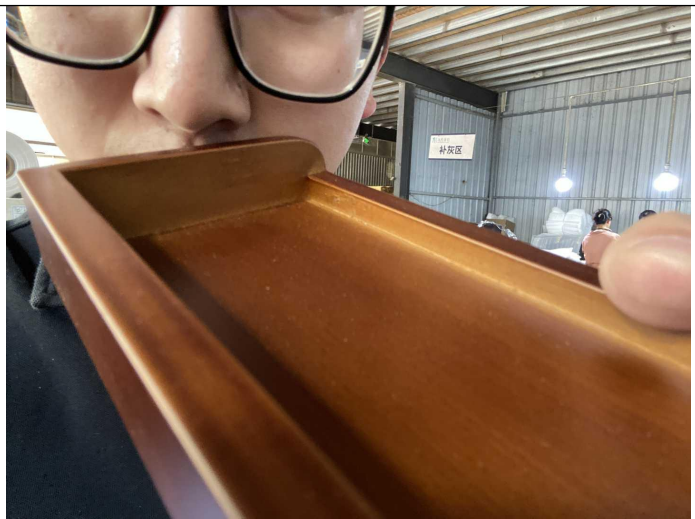

smell test



3M adhesive test

This reflects our findings at the time and place in inspection. This inspection has been carried out to the best of our knowledge and ability and our responsibility is limited to the exercise of reasonable one. This report does not relieve the sellers from their contractual obligations nor prejudice buyer's right for compensation for any apparent and / or hidden defects not detected during our random inspection or occurring thereafter. This report does not evidence shipment.



3M adhesive test



Functional Testing

Other photos



Packed cartons



Packed cartons



Packed cartons



Packed cartons

This reflects our findings at the time and place in inspection. This inspection has been carried out to the best of our knowledge and ability and our responsibility is limited to the exercise of reasonable one. This report does not relieve the sellers from their contractual obligations nor prejudice buyer's right for compensation for any apparent and / or hidden defects not detected during our random inspection or occurring thereafter. This report does not evidence shipment.



Inspect products



Inspect products

--The End Of Report--