



MT-INSPECTION

Final Random Inspection Report

Report No.: MT-JS-20260427-001

GENERAL SUMMARY:

Client:	JingSourcing	
PO No.:	-	
Item No.:	Copper disks	
Product Name:	Copper disks	
Quantity:	15000pcs	
Inspection location:	Wenzhou City, Zhejiang Province	
Supplier:	Wenzhou Haosen Handicrafts Co., Ltd.	
Date of inspection:	April 27 th ,2026	

OVERALL CONCLUSION:

Inspection criteria	Passed	Failed	Pending	Comments
Quantity available:	×	-	-	
Product Conformity:	-	-	×	Remark 2
Workmanship:	-	-	×	Remark 3,6
Test and measurement:	-	-	×	Remark 4,5
Labeling:	-	-	×	Remark 1
Packing and shipping mark:	-	-	×	Remark 1
Result:	[] Acceptable [] Reject [X] Pending			

SPECIAL REMARK:

- 1.No packing,marking and labels information provided..
- 2.There's no approved sample providing for reference during inspection.
- 3.Selected 300set samples for inspection, found 3 major defects and 3 minor defects, for the defects found during inspection, the inspector had already shown to the factory and requested to replace these defects.
- 4.The factory lacks equipment for measuring coating thickness.
- 5.The card requires a flat weight of 350g/gsm, but the actual flat weight of the product is 300g/gsm.

<p>- Gift card: 350 gsm, high-quality printing</p> <p>- Disk(s): weight, correct dimensions (10cm), coated, no scratches or dirt, blue protective film applied, packed in OPP bag</p>	
Spec.	Actual flat weight 300g/gsm



6. There is adhesive residue (glue mark) after tearing off the film of the product, 100%.



Glue mark



Glue mark

Note.

Client special attention check points:

Production quantity inspection

1. Inspection Requirement: Verify the actual quantity of finished copper disks is strictly 15000 pieces, consistent with the quantity required by client

Result: **Pass**

2. Surface quality inspection

Inspection Requirement: Copper disk surface must be smooth, flat, and uniform; no obvious unevenness or rough processing traces (checked by naked eyes at 30cm distance + hand touch verification)

Result: **Pass**

3. Surface scratch inspection

Inspection Requirement: No visible scratches, scuffs, or deep marks on the copper disk surface; slight scratches that are not noticeable and do not affect appearance are acceptable, obvious/functional scratches are unqualified

Result: **Pending** (Remark:3)

4. Impurity inspection

Inspection Requirement: No foreign impurities, oil stains, dust spots, oxidation traces or processing residues on the copper disk surface; surface must be clean and tidy

Result: **Pending** (Remark:6)

5. Dimensional inspection

Inspection Requirement: All key dimensions (diameter, thickness, etc.) of copper disks must be fully consistent with the size parameters specified in Product Specification for Inspection; dimensional deviation must be within the allowable tolerance range

Result: **Pass**

6. Weight inspection

Inspection Requirement: Single copper disk weight must meet the standard value stipulated in the product specification; the weight error of single product shall not exceed the allowable range

Result: **Pass**

7. Engraving inspection

Inspection Requirement: Engraving content/pattern is complete, clear, and accurate; engraving position is consistent with the specification, no missing or wrong engraving; no blurry or deformed engraving lines

Result: **Pass**

8. Feet stability inspection

Inspection Requirement: Copper disk supporting feet are firmly installed, no looseness; vertical and not skewed, stable placement without shaking; no deformation or damage

Result: **Pass**



Final Random Inspection Report

9. Coating inspection
 Inspection Requirement: Coating on copper disk surface is uniform, with good adhesion; no peeling, bubbling, cracking, or color difference; coating thickness meets the specification requirements
 Result: **Pending** (Remark:4)

10. Flat weight inspection
 Inspection Requirement: Paper is crucial for seeking common ground and providing relevant information
 Result: **Pending** (Remark:5)

AVAILABLE QUANTITY:

Order No.	Item No.	Order Qty		Packed		Not finished		Not packed		Inspect Qty	
		pcs	ctn	pcs	ctn	pcs	ctn	pcs	ctn	set	ctn
-	Copper disks-pack 1	6000	53	6000	53	0	0	0	0	75	6
-	Copper disks-pack2	5000	22	5000	22	0	0	0	0	75	2
-	Copper disks-gift box	4000	18	4000	18	0	0	0	0	150	2
Total:		15000	93	15000	93	0	0	0	0	300	10

Inspection standard: <i>ANSI/ASQC Z1.4-2003</i> Sampling plan: <i>Single, Normal</i> Inspection level: <i>Fixed</i> AQL: Critical: Not Allowed.	Sample Size:300sets			
	Critical	Major	Minor	
	AQL:	0	2.5	4.0
	Defects Found:	0	3	3
	Max. Allowed:	0	-	-

WORKMANSHIP:

Item No.	Sample size	Defective rate	Defects Description	Cri	Maj	Min
Copper disks	300sets	1%	Scratch mark	0	3	0
		1%	Dirty mark	0	0	3
Total defect:				0	3	3
Allowed:				0	-	-
Result:				Pending		



Final Random Inspection Report

Defect Pictures:

Item No: Copper disks

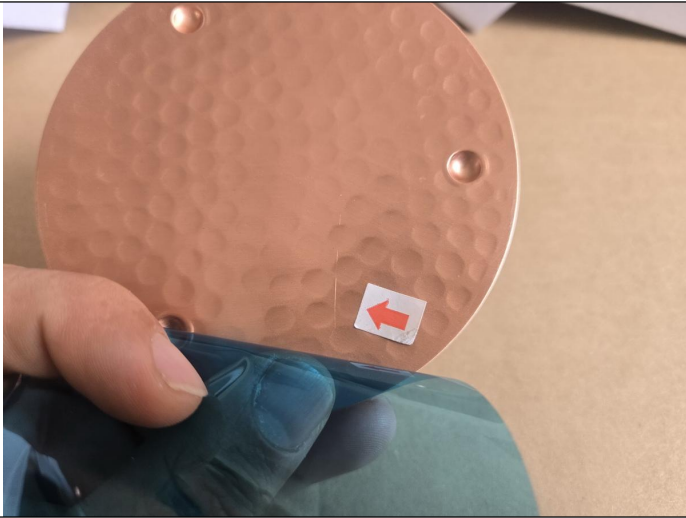

Scratch mark-Major

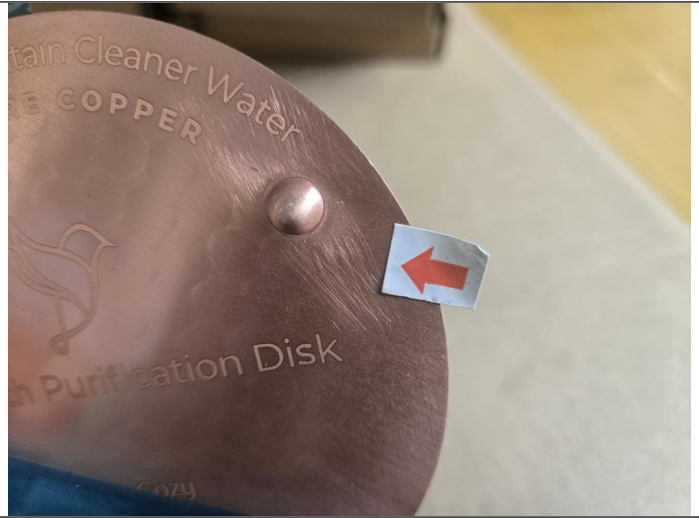

Scratch mark-Major



Scratch mark-Major



Dirty mark-Minor





MT-INSPECTION

Final Random Inspection Report

Report No.: MT-JS-20260427-001

Dirty mark-Minor	Dirty mark-Minor
------------------	------------------

PRODUCT CONFORMITY & ON-SITE TESTS

Check Points & On-site Tests	Sample Size	Criteria	Result & Remarks
Visual Check (Style, Appearance, Material, Color)	All Sample size	a. Conformance to Style / Appearance / Material / Color compared against: <input type="checkbox"/> Client's / <input type="checkbox"/> Factory's ref. sample. <input checked="" type="checkbox"/> No ref. sample for comparison. (N.B.: Provide details in comment section if 2 or more color shades and/or any color variation is found.) b. Free of nick, burrs, pits, sharp point or any other defects which may affect the product serviceability. c. Finish/ coating is smooth and even without streaks, blisters, wrinkles, or runs. d. Good overall appearance with good alignment of components.	PENDING Remarks:2
Adhesive force test	5pcs	Adhesive force testing of inner pot painting:test with tape 3M	PASS
Barcode/QR code scanning test	S-2	Checked by scanning test readable	PASS
Material inspection	All Sample size	Supplier Inspection Report, The magnet cannot be attracted	PASS
Stability check	S-2	Place sample on a plane at to horizontal, and the sample can be with load as intended use and should not tip over in any of the most unfavourable positions.	PASS
Smell test	All Sample size	No pungent smell come out	PASS
Coating thickness test	S-2	Coating on copper disk surface is uniform, with good adhesion; no peeling, bubbling, cracking, or color difference; coating thickness meets the specification requirements	PENDING Remark: 4
Flat weight inspection	S-2	Paper is crucial for seeking common ground and providing relevant information	PENDING Remark: 5
Drop test	1carton /item	One corner, three sides, six sides	PASS

PACKING AND ACCESSORIES:

Item No.:	Master shipper (pcs/ctn)	Carton size L×W×H (cm)	G.W (Kg)	N.W (Kg)	Color box size L×W×H (cm)	Color box weight(g)	Carton Barcode	Color box Barcode
Copper disks-pack 1	114	52*36.5*28	11.9	7.92	12.5*11.3*2.5	95.65	10498327U003 10489328U003 10498329U003 10948330U003 10498332U005	BOFWZR6ZT
Copper disks-pack2	114	52.5*36.5*28	18.25	14.0	12.3*11.5*2.5	149.1	10498327U008 10498329U001 10498330U001 10498328U001 10498332U003	X004WX12NV
Copper disks-gift box	114	52*36.5*28	18.95	14.1	12.5*11.5*2.5	156.2	10498332U004 10498327U005 10498329U002 10498328U002 10498330U002	BOGR4ZBHP2



MT-INSPECTION

Final Random Inspection Report

Report No.: MT-JS-20260427-001

PRODUCT SPECIFICATION:

Item No.:	Check point	Client Spec.	Sample 1#	Sample 2#	Sample 3 #
Copper disks	Size check(mm)	100.0x0.8	100.04x0.82	100.01x0.80	100.03x0.83
	Weight check(g)	54.74	54.85	54.77	54.80

EXPORT CARTON INFORMATION:

Carton:	New export carton	Yes	Sealing:	Opaque gummed tape	No
Fastening:	Metal staples	No		Transparent gummed tape	Yes
Strapping:	Nylonx2	No		Paper tape	No
Material:	Ply of corrugated paper	Yes	Others:	-	

Product photo show And Measurement:

Item: Copper disks-pack 1



Carton view



Carton view



Label view

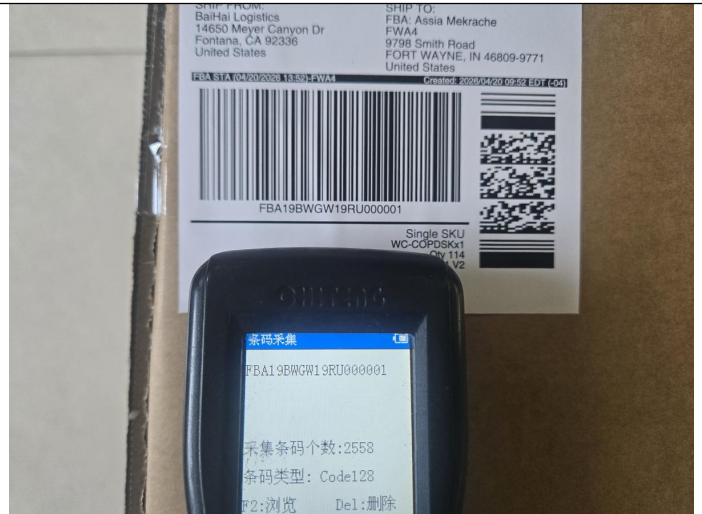

Barcode scanning test



MT-INSPECTION

Final Random Inspection Report

Report No.: MT-JS-20260427-001



Label view



Barcode scanning test



Carton view



Open carton



5-ply



Packing view



Final Random Inspection Report



Packing view



Packing view



Open bag



Color box view



Color box view

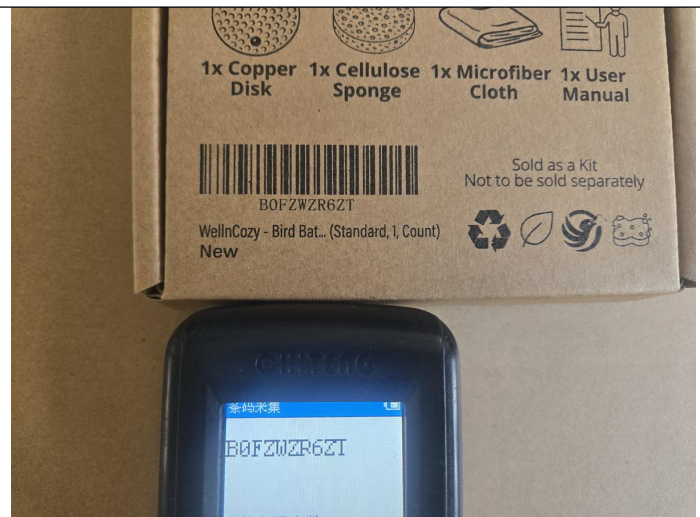

Barcode scanning test



MT-INSPECTION

Final Random Inspection Report

Report No.: MT-JS-20260427-001



Color box view

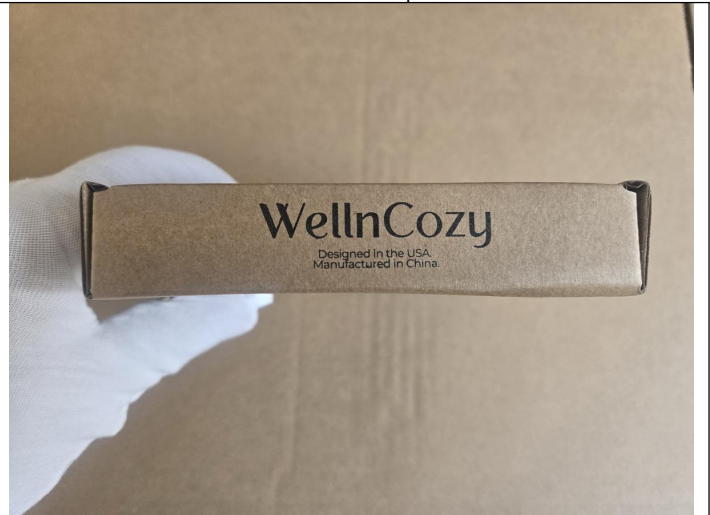

Color box view

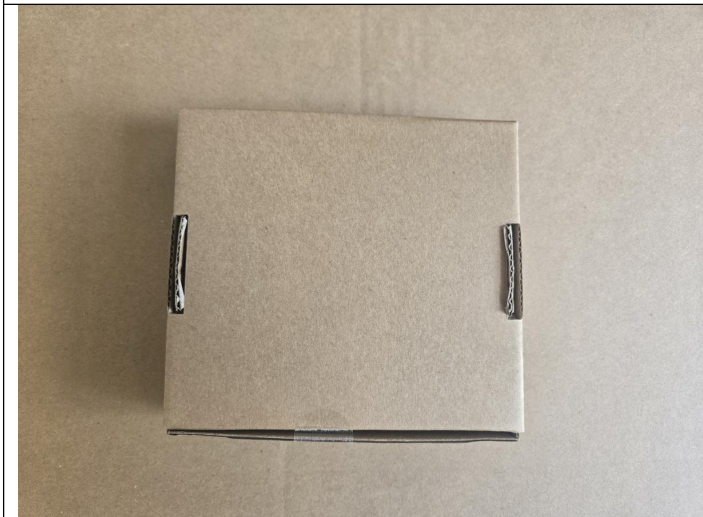

Color box view



Color box view

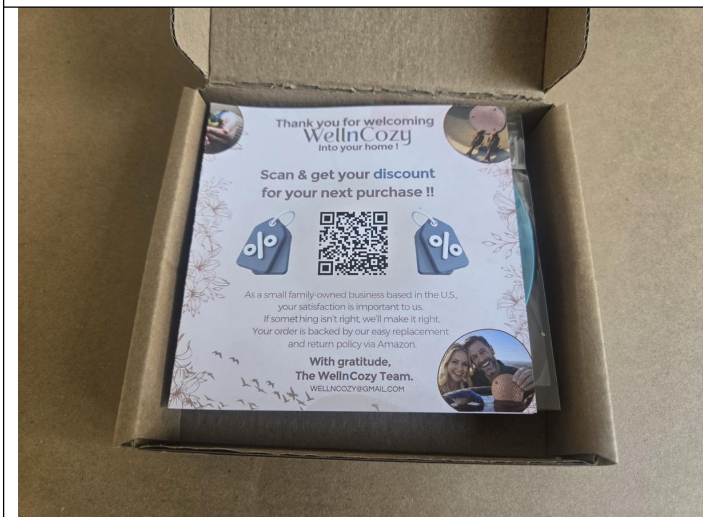

Open box view



Packing view



MT-INSPECTION

Final Random Inspection Report

Report No.: MT-JS-20260427-001



Packing view



Packing view



Packing view



Packing view



Card

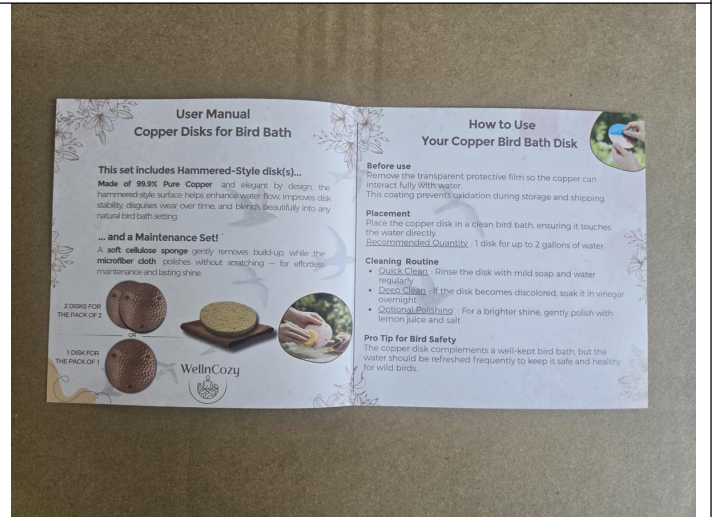

Card

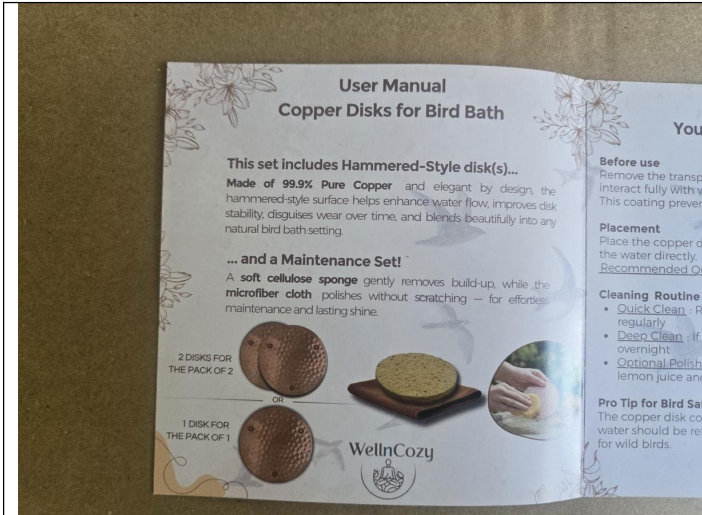

Card

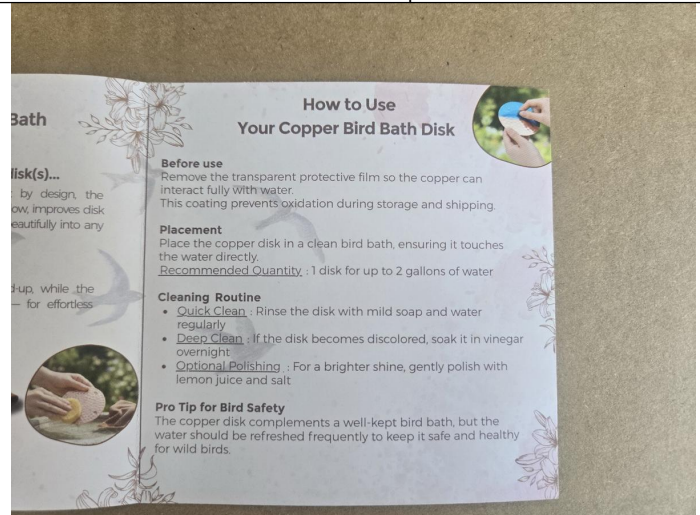

Card

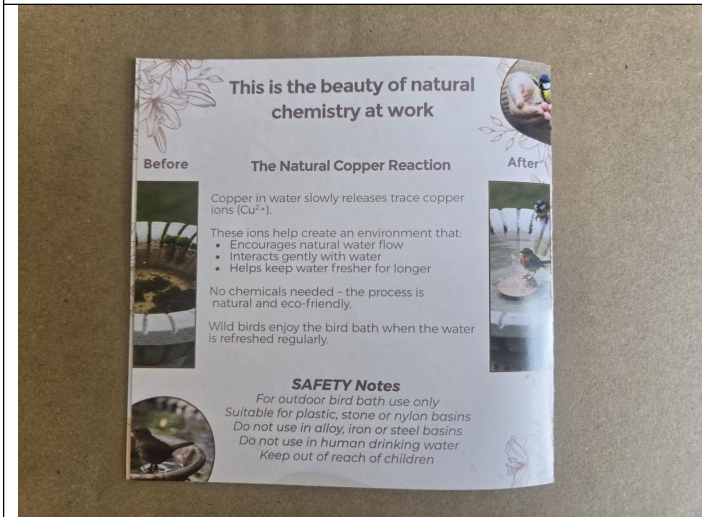

Card



Sponge



Sponge



Sponge



Final Random Inspection Report



Sponge



Cloth



Cloth

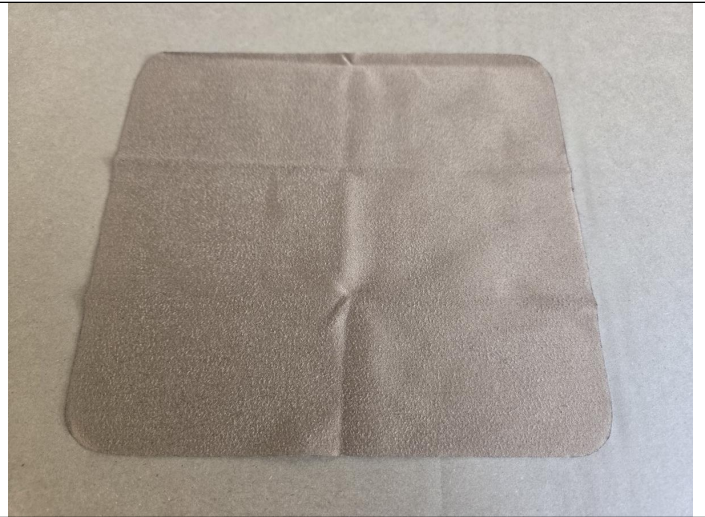

Cloth

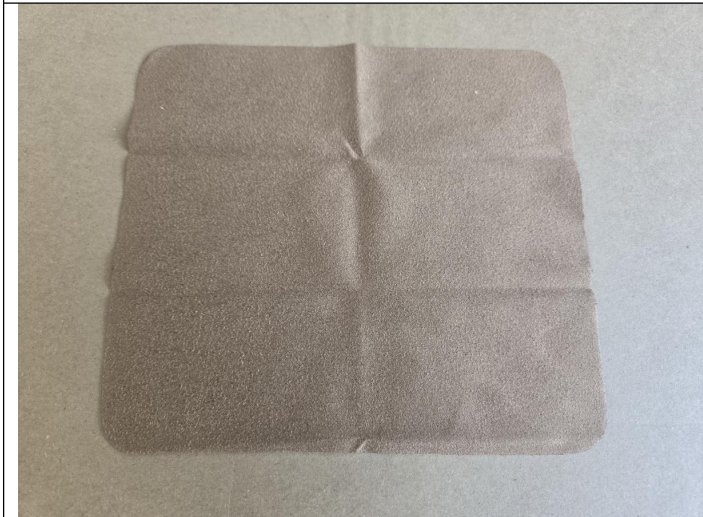

Cloth



Product view



MT-INSPECTION

Final Random Inspection Report

Report No.: MT-JS-20260427-001

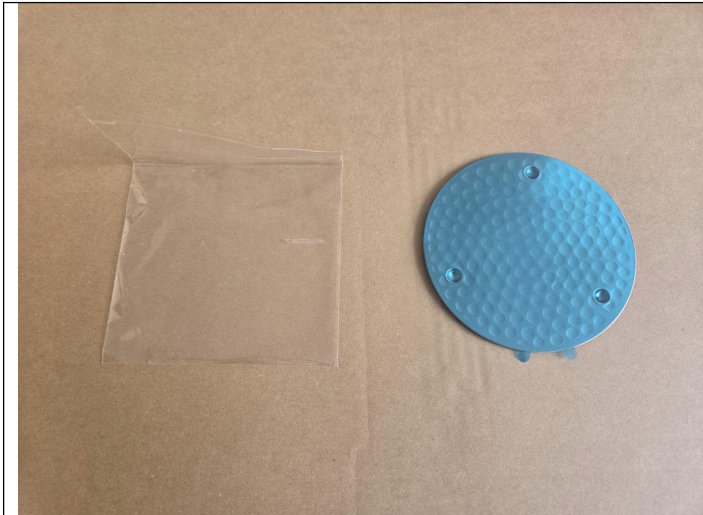

Product view



Product view

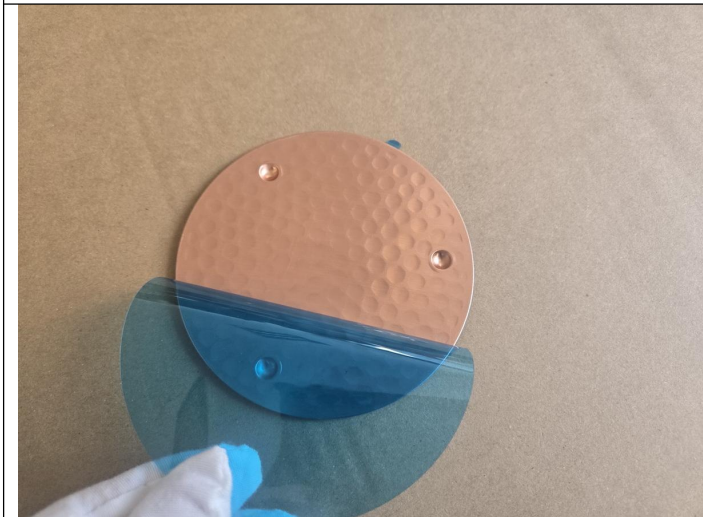

Product view

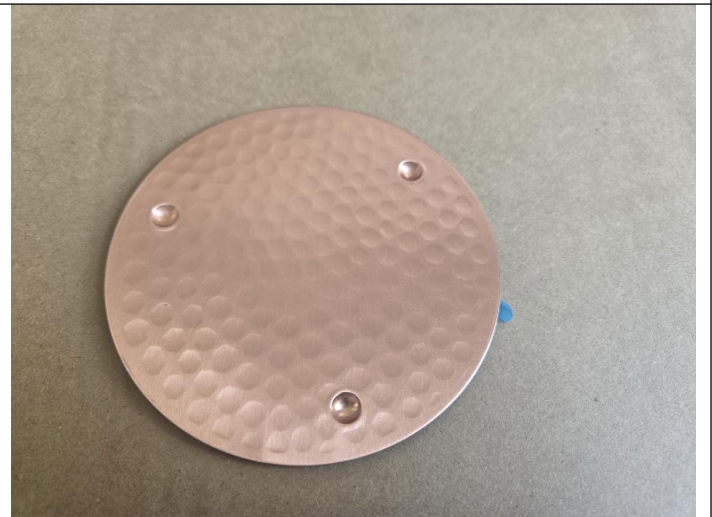

Product view



Product view



Product view



MT-INSPECTION

Final Random Inspection Report

Report No.: MT-JS-20260427-001



Product view



Product view



Product view

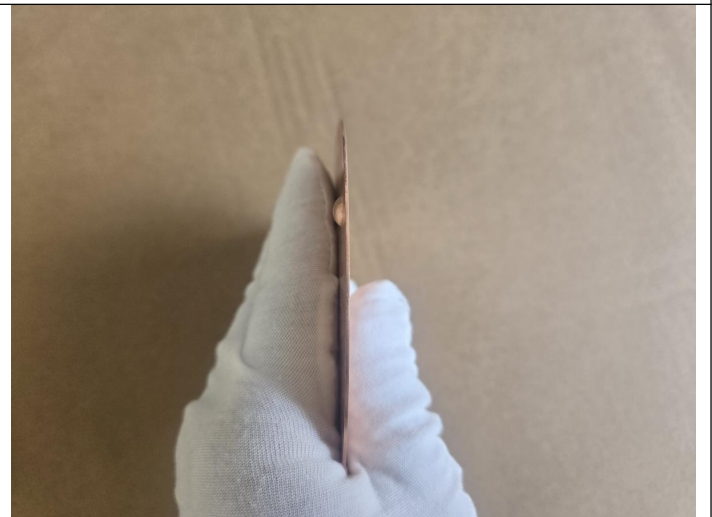

Product view



Carton view



Carton view



MT-INSPECTION

Final Random Inspection Report

Report No.: MT-JS-20260427-001

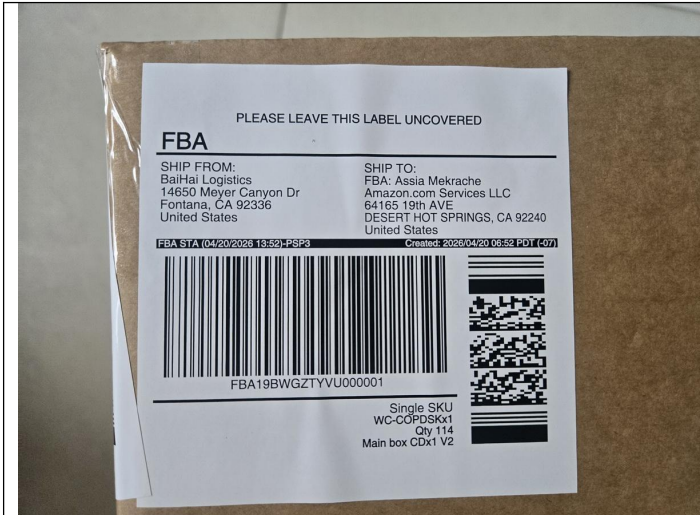

Label view



Barcode scanning test



Label view



Barcode scanning test



Carton view



Carton view



MT-INSPECTION

Final Random Inspection Report

Report No.: MT-JS-20260427-001



Label view



Barcode scanning test



Label view



Barcode scanning test



Carton view



Carton view



MT-INSPECTION

Final Random Inspection Report

Report No.: MT-JS-20260427-001

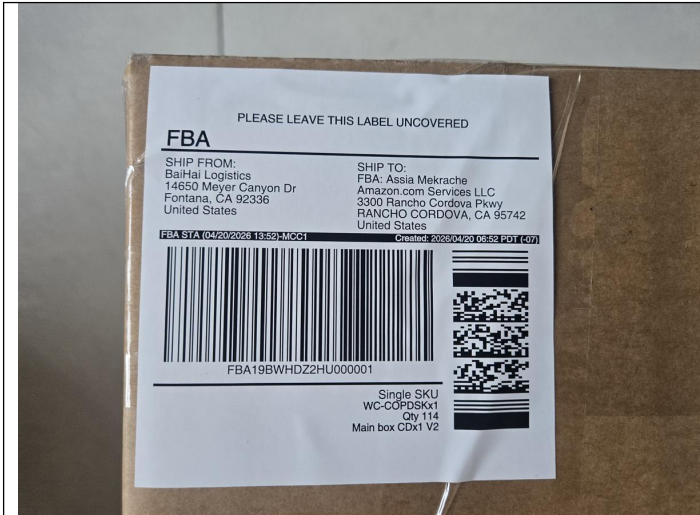

Label view

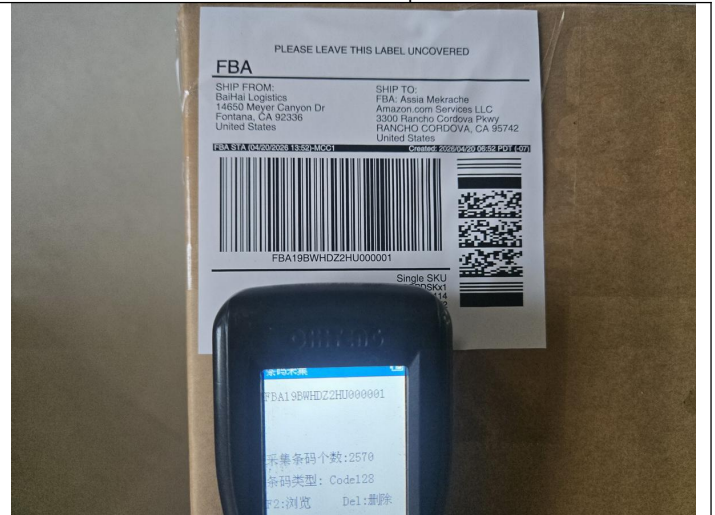

Barcode scanning test



Label view



Barcode scanning test



Carton view



Carton view



MT-INSPECTION

Final Random Inspection Report

Report No.: MT-JS-20260427-001

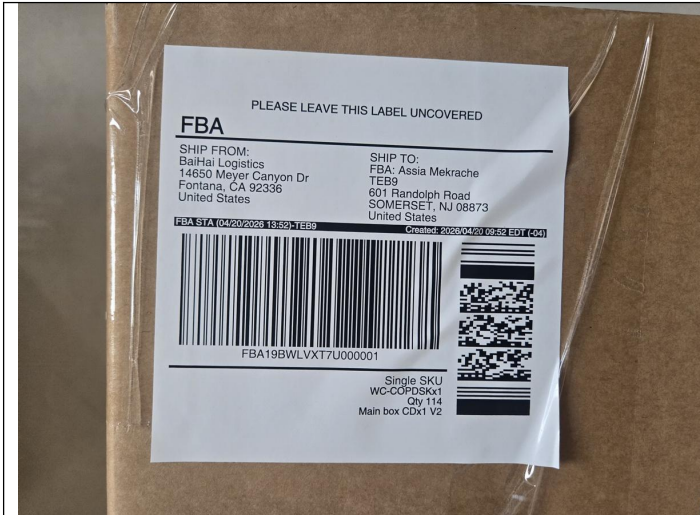

Label view



Barcode scanning test



Label view



Barcode scanning test



Carton size 52cm



Carton size 52cm



Final Random Inspection Report



Carton size 36.5cm

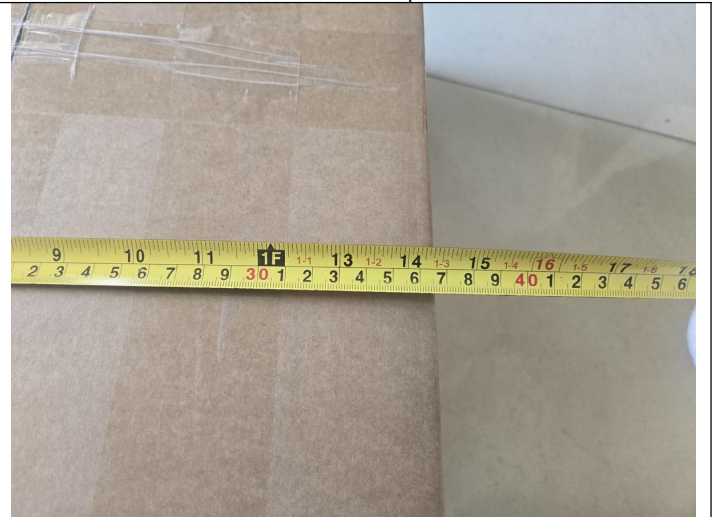

Carton size 36.5cm



Carton size 28cm

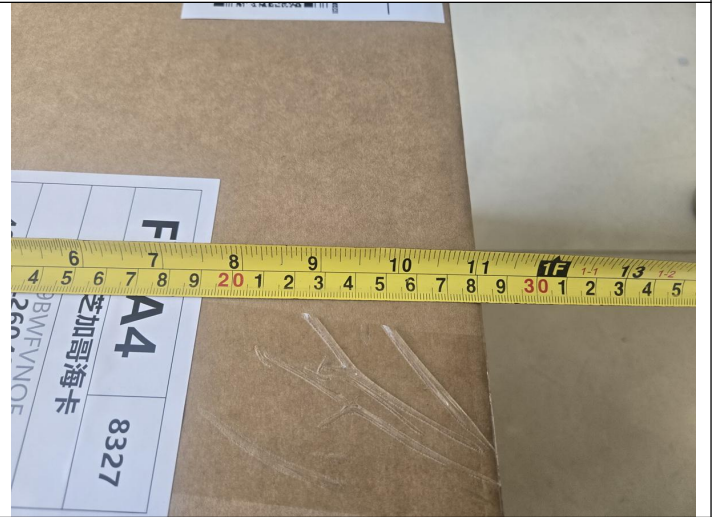

Carton size 28cm



Carton weight 11.9kg



Carton weight 11.9kg



Final Random Inspection Report



Box weight 95.65g



Box size 2.5cm



Box size 12.5cm

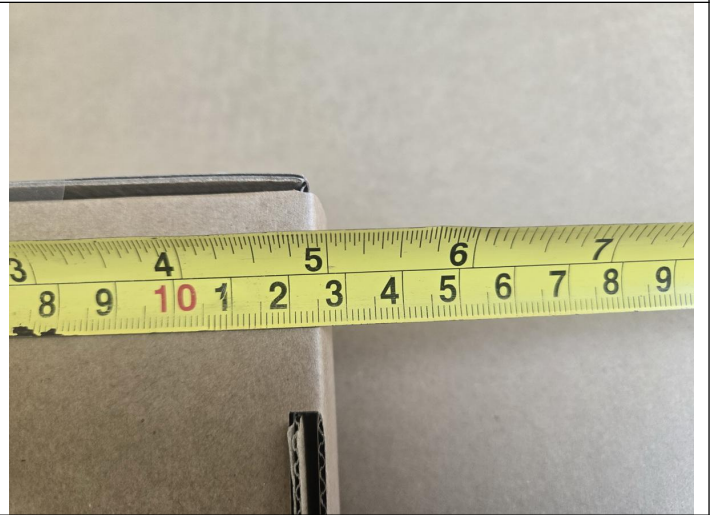

Box size 12.5cm

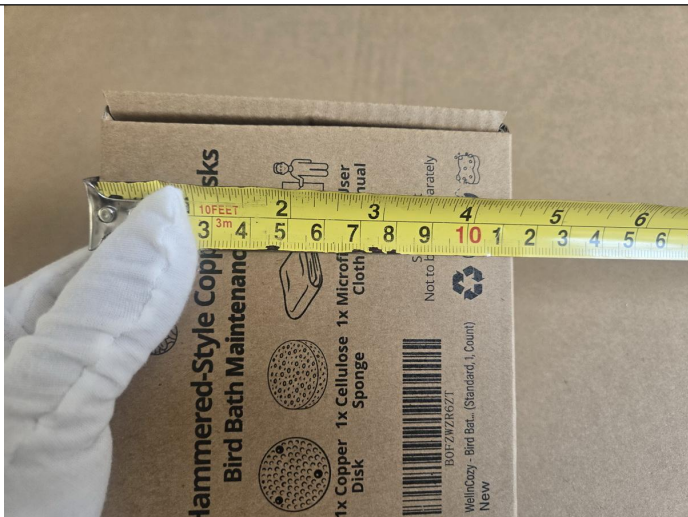

Box size 11.5cm

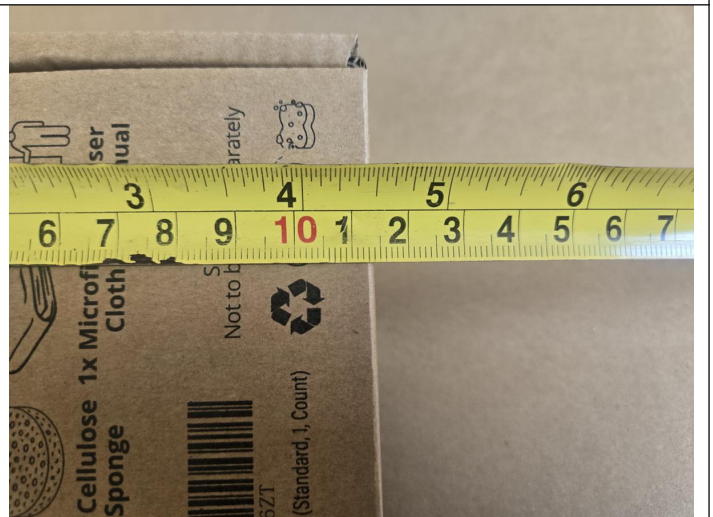

Box size 11.5cm



MT-INSPECTION

Final Random Inspection Report

Report No.: MT-JS-20260427-001



Card weight 4.09g

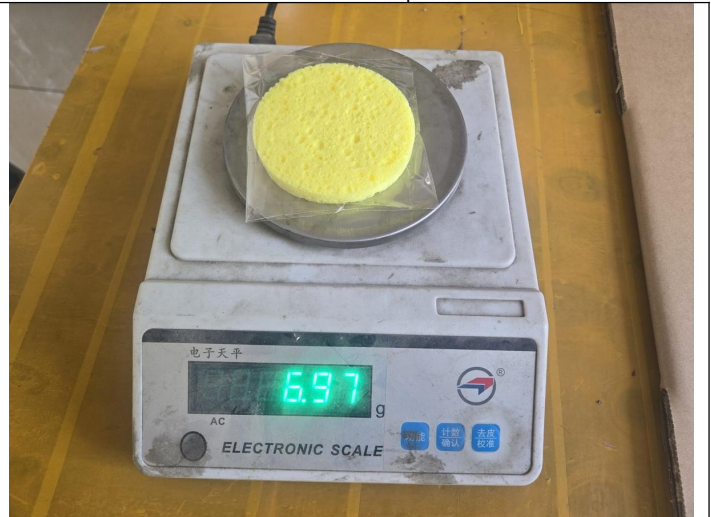

Sponge weight 6.97g

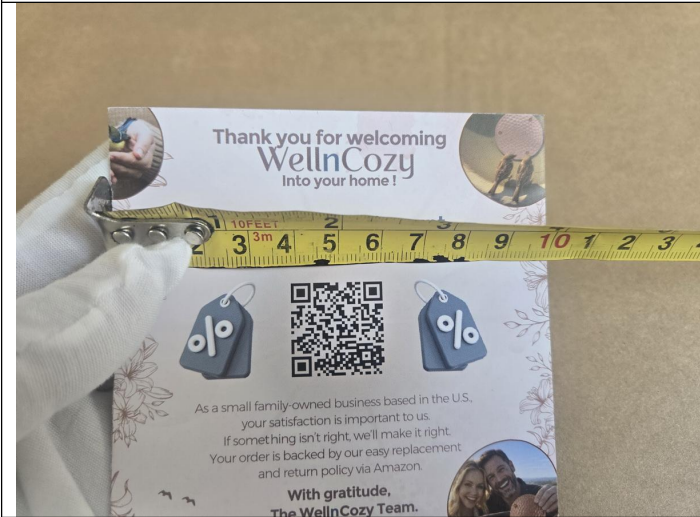

Card size 10cm



Card size 10cm



Sponge size 80.08mm



Sponge 8.11mm



Final Random Inspection Report



Cloth weight 4.66g



Cloth weight 4.29g

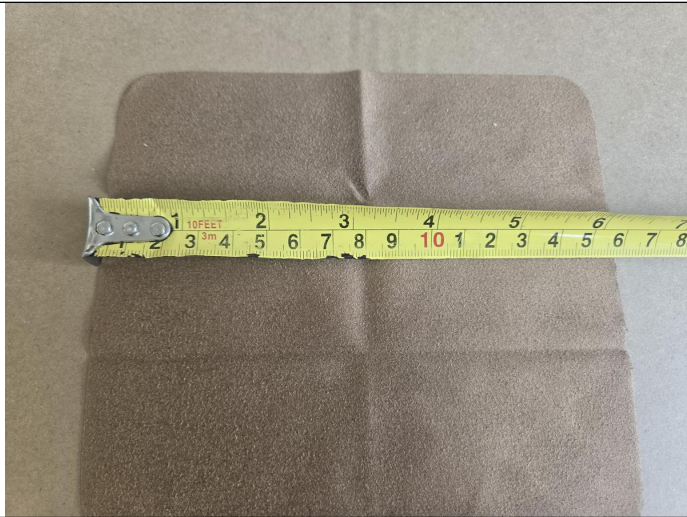

Cloth size 15.8cm

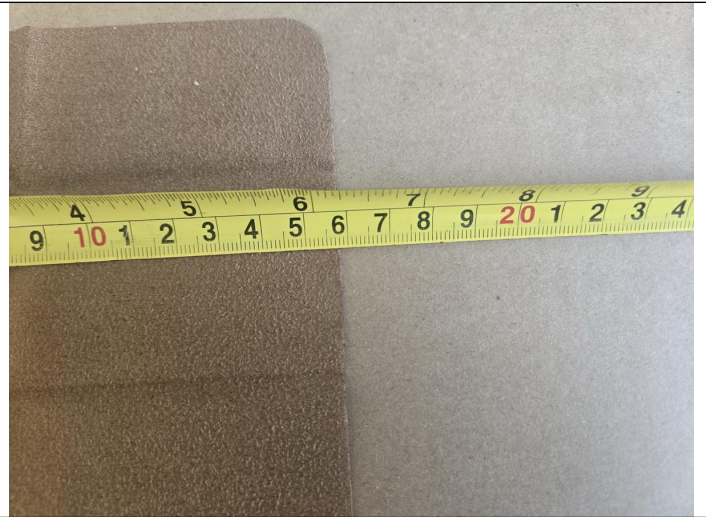

Cloth size 15.8cm



Cloth size 14.4cm

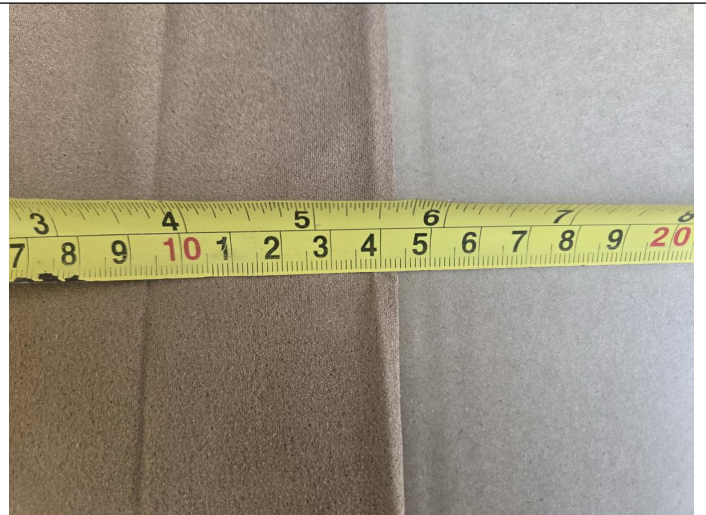

Cloth size 14.4cm



MT-INSPECTION

Final Random Inspection Report

Report No.: MT-JS-20260427-001



Product size 100.03mm



Logo size 0.8mm



Logo size 2.79mm



Logo size 74.15mm



Logo size 48.85mm



Logo size 2.87mm



Logo size 16.55mm



Logo size 21.05mm

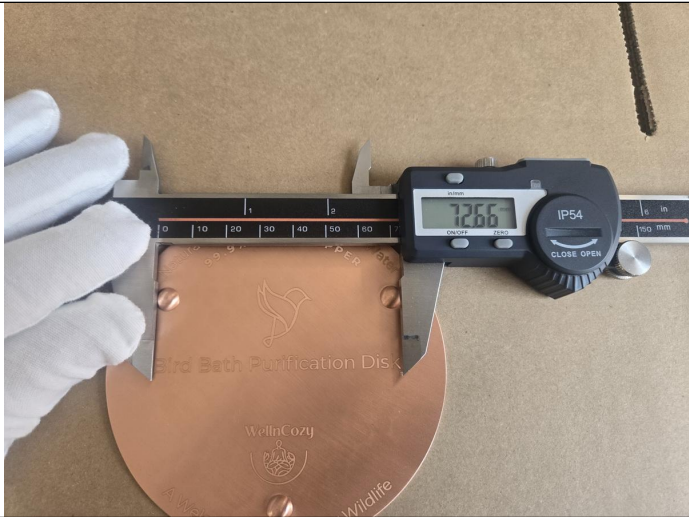

Logo size 72.66mm



Logo size 4.2mm



Logo size 19.66mm



Logo size 16.72mm



Final Random Inspection Report

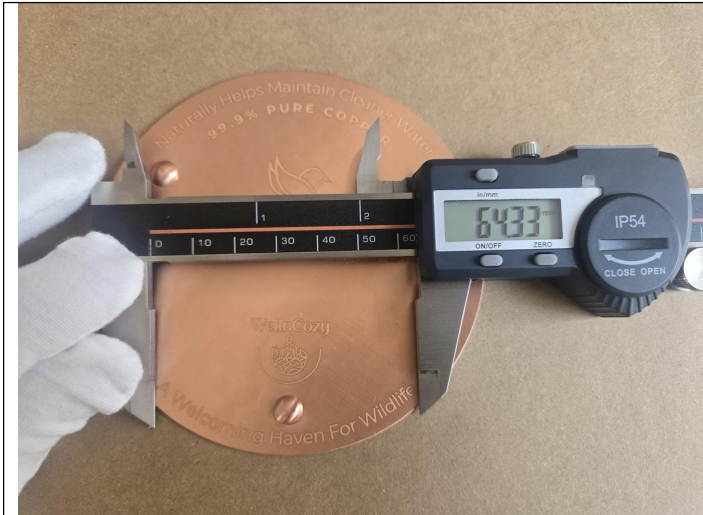

Logo size 64.33mm



Logo size 3.9mm



Product size check:100.04mm



Product size check:0.82mm



Product size check:2.83mm



Product size check:6.76mm



Logo size check:72.15mm



Logo size check:4mm



Logo size check:16.63mm



Logo size check:20.84mm



Logo size check:20.02mm



Logo size check:16.16mm



Final Random Inspection Report



Logo size check:73.85mm



Logo size check:3.79mm



Logo size check:64.31mm



Logo size check:3.73mm



Logo size check:94.57mm



Logo size check:48.46mm



MT-INSPECTION

Final Random Inspection Report

Report No.: MT-JS-20260427-001



Logo size check:3.61mm



Product weight 54.74g

Item: Copper disks-pack 2



Carton view



Carton view

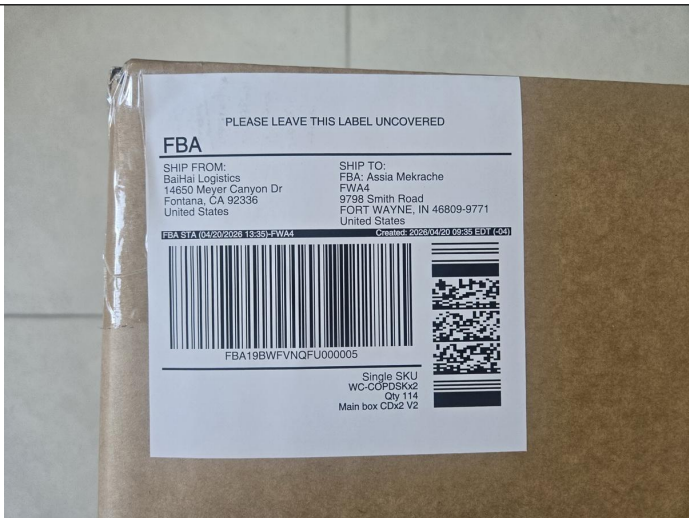

Label view



Barcode scanning test



MT-INSPECTION

Final Random Inspection Report

Report No.: MT-JS-20260427-001



Label view



Barcode scanning test



Carton view



Open carton



5-ply



packing



Final Random Inspection Report



Box view



Open bag



Box view



Box view



Box view



Barcode scanning test



MT-INSPECTION

Final Random Inspection Report

Report No.: MT-JS-20260427-001



Box view



Box view



Box view



Box view



Packing view



Packing view



MT-INSPECTION

Final Random Inspection Report

Report No.: MT-JS-20260427-001



Packing view



Packing view



Packing view



Packing view



Packing view

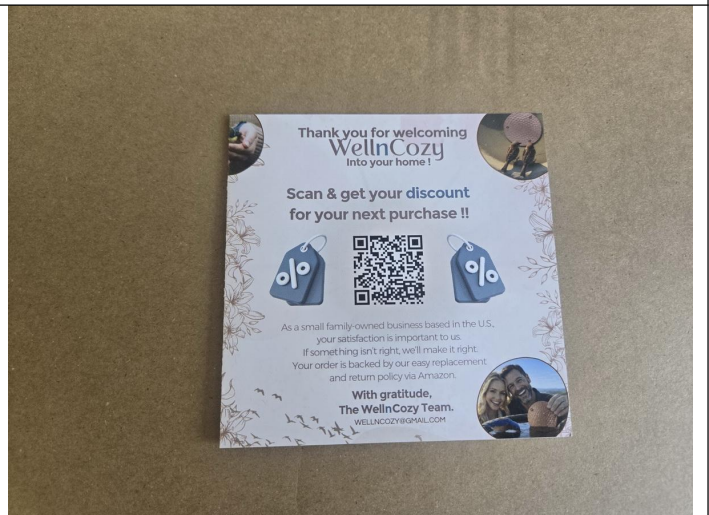

Card view



Card view

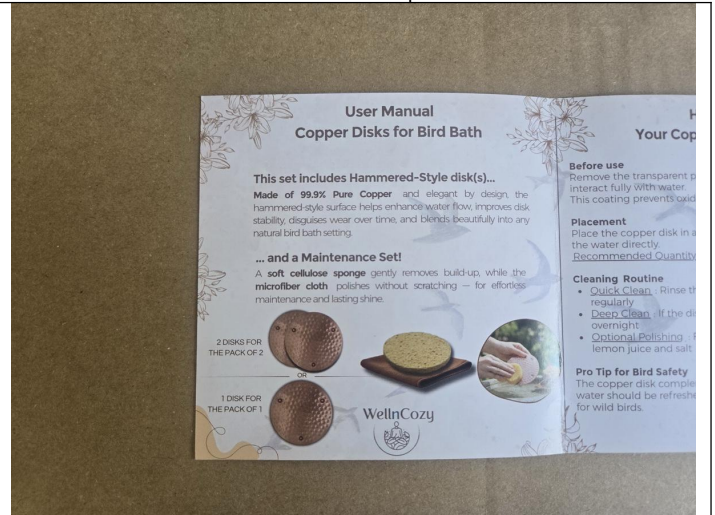

Card view

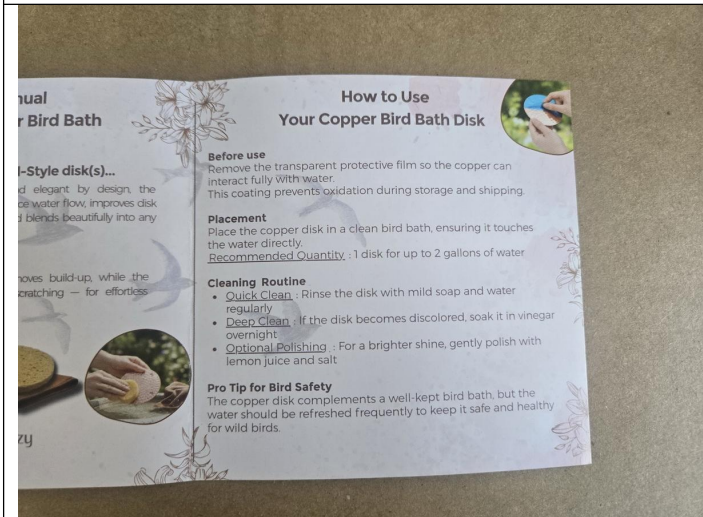

Card view

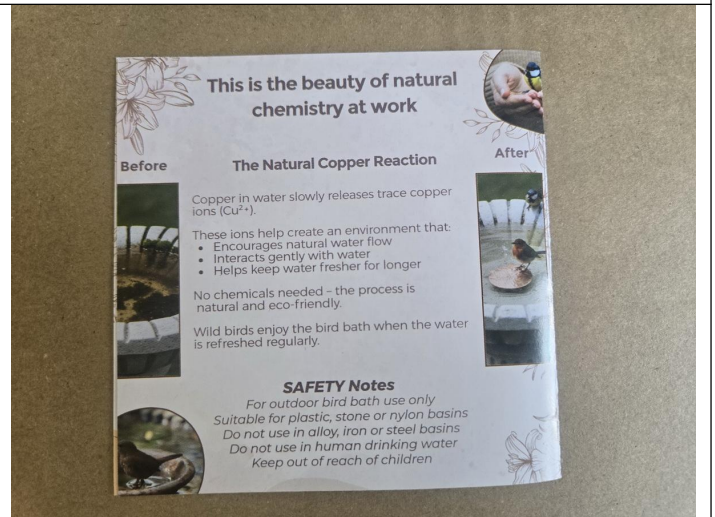

Card view



Product view

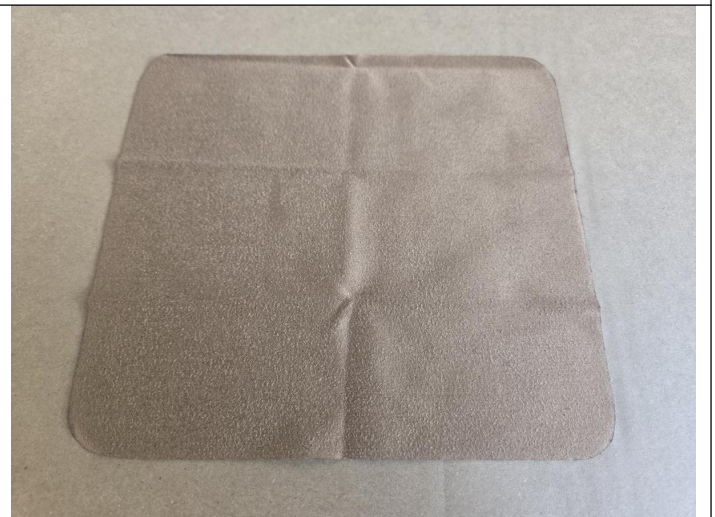

Product view



Final Random Inspection Report



Product view



Product view

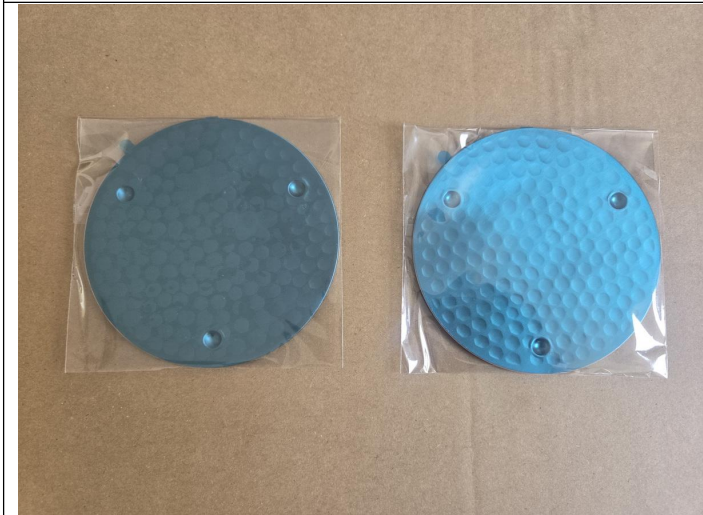

Product view

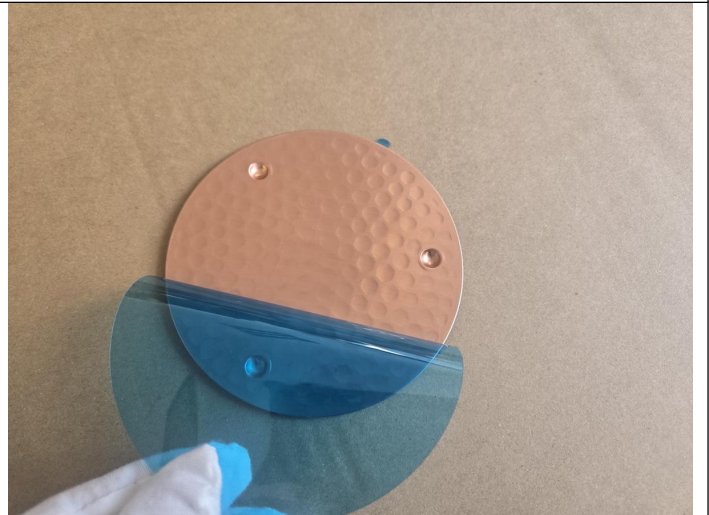

Product view

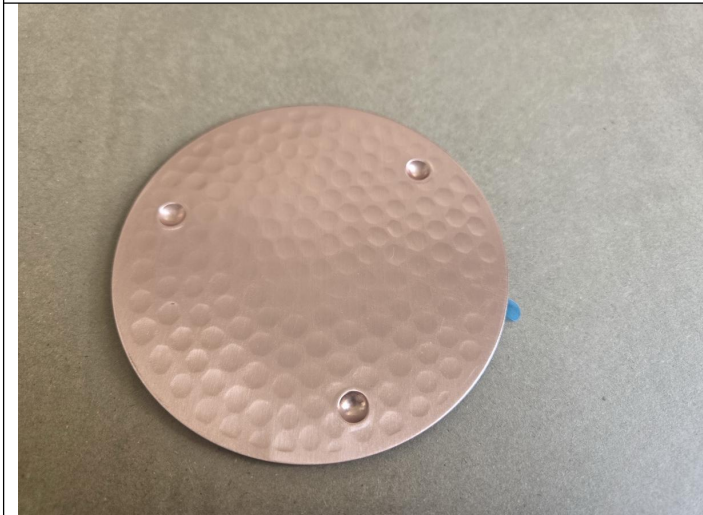

Product view



Product view



MT-INSPECTION

Final Random Inspection Report

Report No.: MT-JS-20260427-001



Carton view



Carton view



Label view

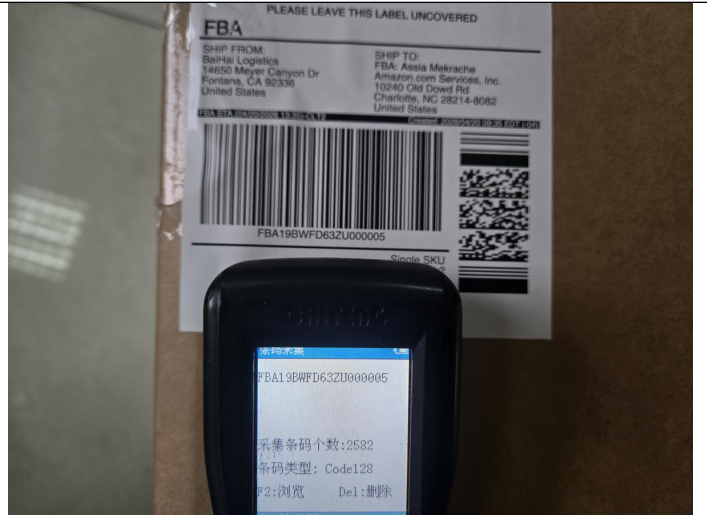

Barcode scanning test



Label view



Barcode scanning test



MT-INSPECTION

Final Random Inspection Report

Report No.: MT-JS-20260427-001



Carton view



Carton view



Label view



Barcode scanning test



Label view



Barcode scanning test



MT-INSPECTION

Final Random Inspection Report

Report No.: MT-JS-20260427-001



Carton view



Carton view

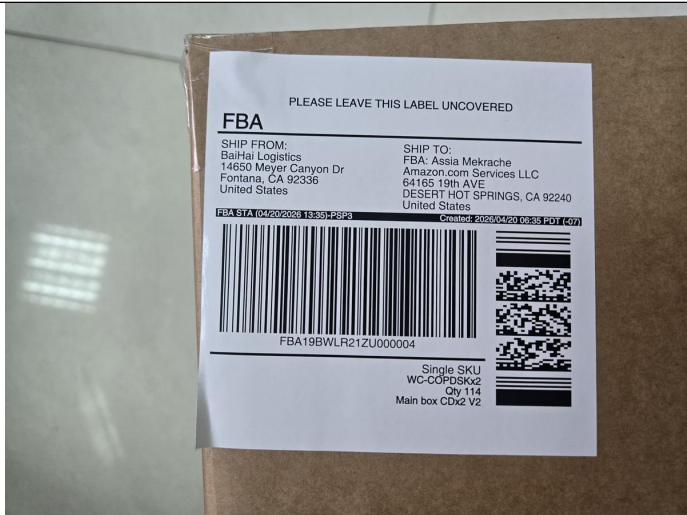

Label view



Barcode scanning test



Label view



Barcode scanning test



MT-INSPECTION

Final Random Inspection Report

Report No.: MT-JS-20260427-001



Carton view



Carton view



Label view



Barcode scanning test



Label view



Barcode scanning test



Final Random Inspection Report



Carton size 52.5cm



Carton size 52.5cm



Carton size 36.5cm



Carton size 36.5cm



Carton size 28cm

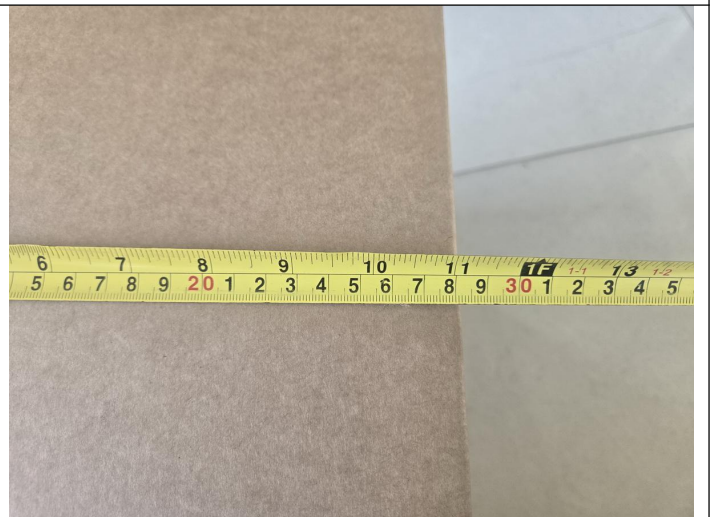

Carton size 28cm



MT-INSPECTION

Final Random Inspection Report

Report No.: MT-JS-20260427-001



Carton weight 18.25kg



Carton weight 18.25kg

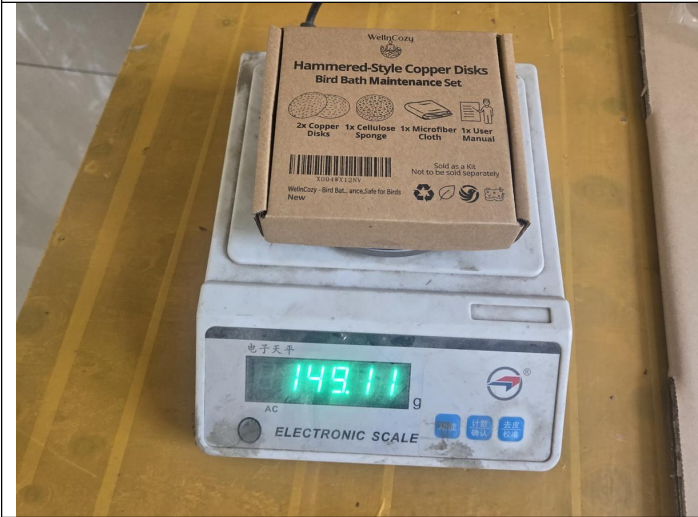

Box weight 149.11g



Box size 2.5cm

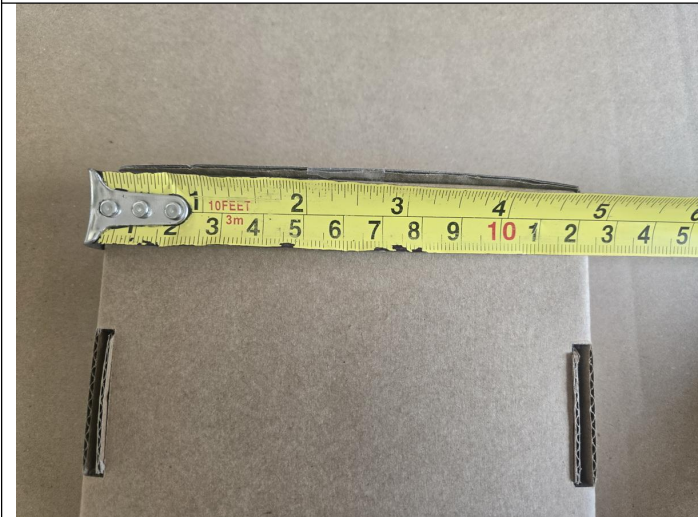

Box size 12.3cm

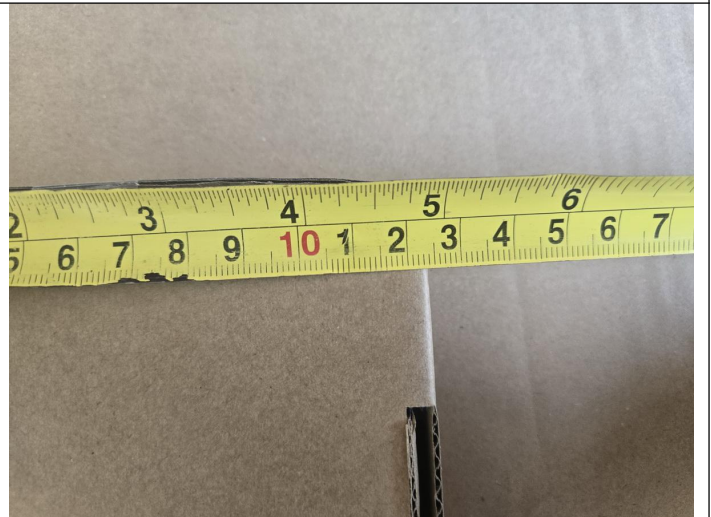

Box size 12.3cm



Final Random Inspection Report

MT-INSPECTION

Report No.: MT-JS-20260427-001



Box size 11.5cm

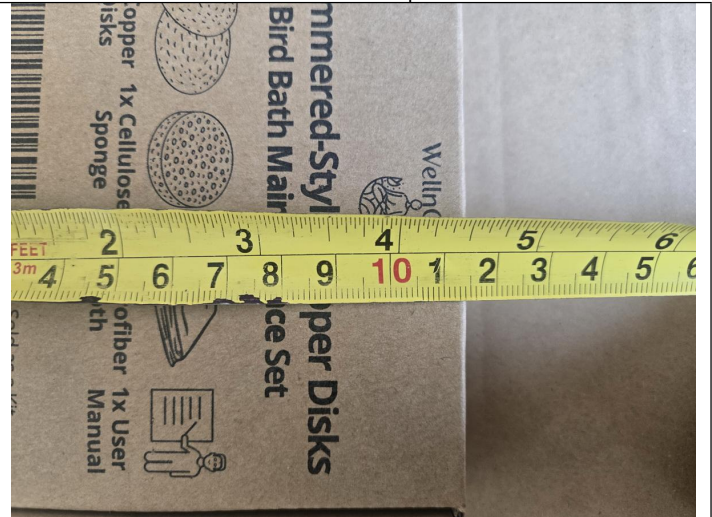

Box size 11.5cm

Item: Copper disks- Copper disks-gift box



Carton view



Carton view



Label view



Barcode scanning test



MT-INSPECTION

Final Random Inspection Report

Report No.: MT-JS-20260427-001

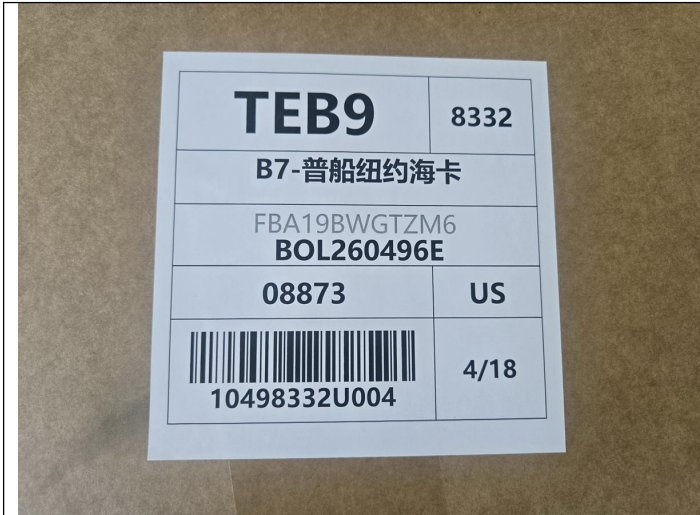

Label view



Barcode scanning test



Carton view



Open carton view



5-ply



packing



MT-INSPECTION

Final Random Inspection Report

Report No.: MT-JS-20260427-001



packing



Open bag



Box view



Box view



Barcode



Barcode scanning test



MT-INSPECTION

Final Random Inspection Report

Report No.: MT-JS-20260427-001



Box view



Box view



Box view



Box view



Packing



Packing



Final Random Inspection Report



Packing



Packing



Packing



Packing



Packing



Packing



card

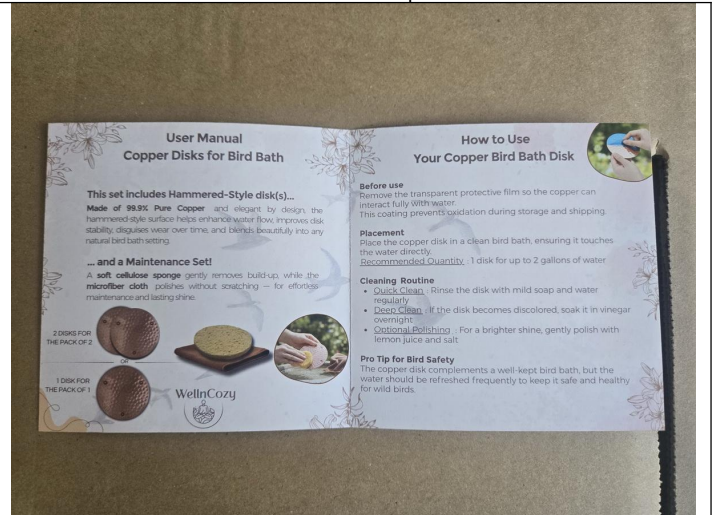

card

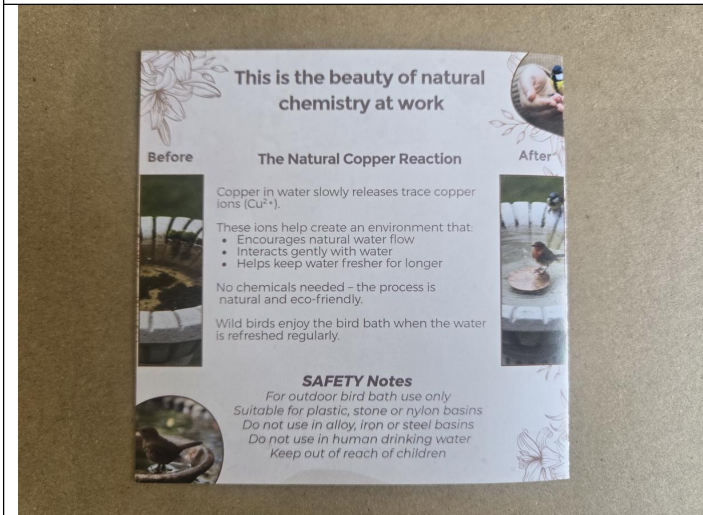

card



card

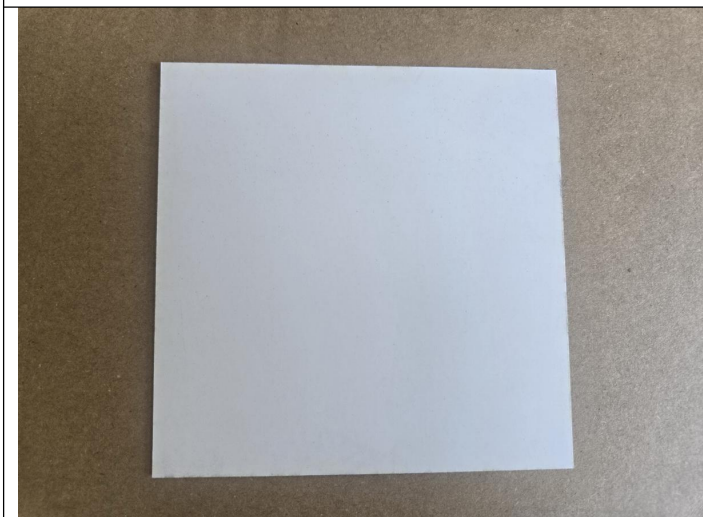

card



Product view



Final Random Inspection Report

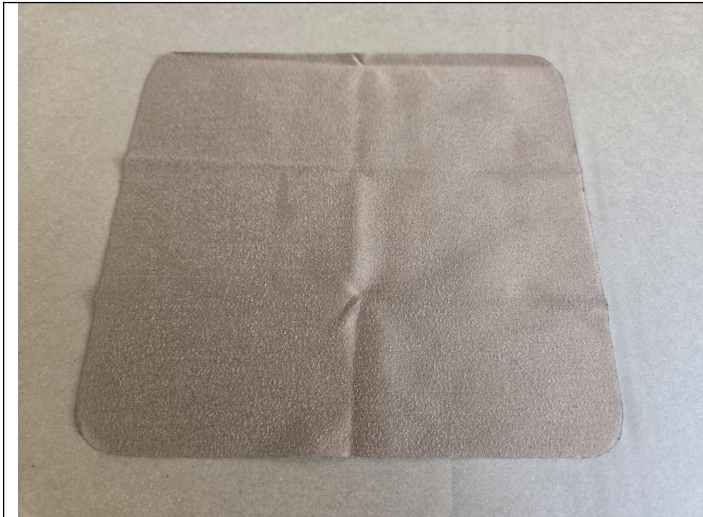

Product view



Product view



Product view

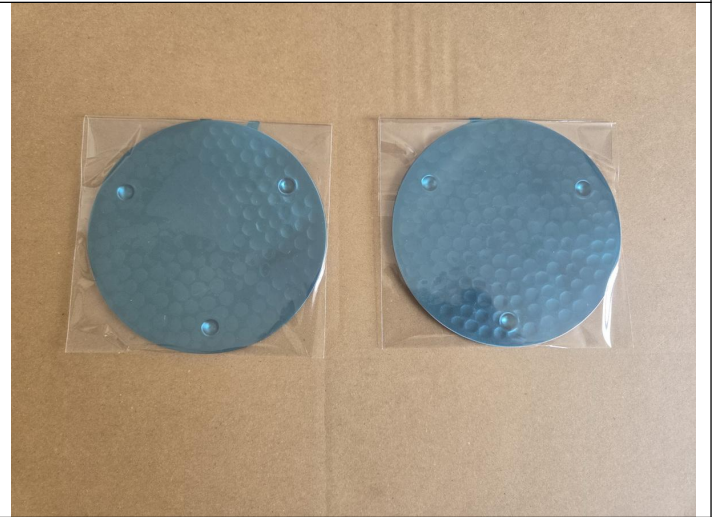

Product view

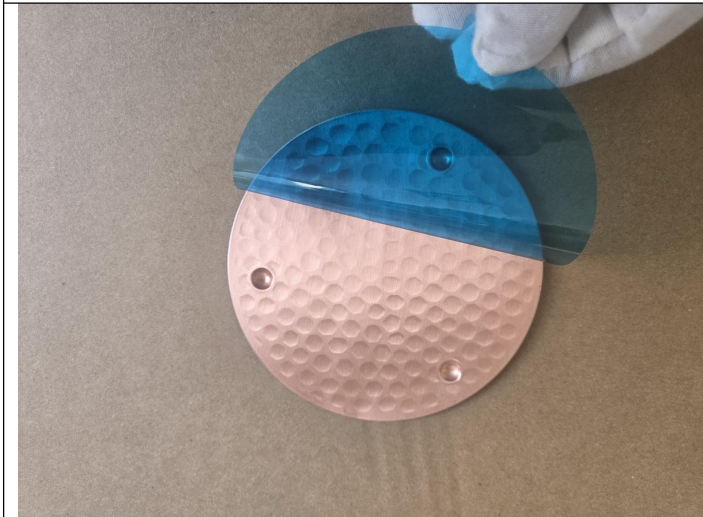

Product view



Product view



MT-INSPECTION

Final Random Inspection Report

Report No.: MT-JS-20260427-001



Product view



Product view



Carton view



Carton view



Label view



Barcode scanning test



MT-INSPECTION

Final Random Inspection Report

Report No.: MT-JS-20260427-001



Label view



Barcode scanning test



Carton view



Carton view



Label view



Barcode scanning test



MT-INSPECTION

Final Random Inspection Report

Report No.: MT-JS-20260427-001



Label view



Barcode scanning test



Carton view



Carton view

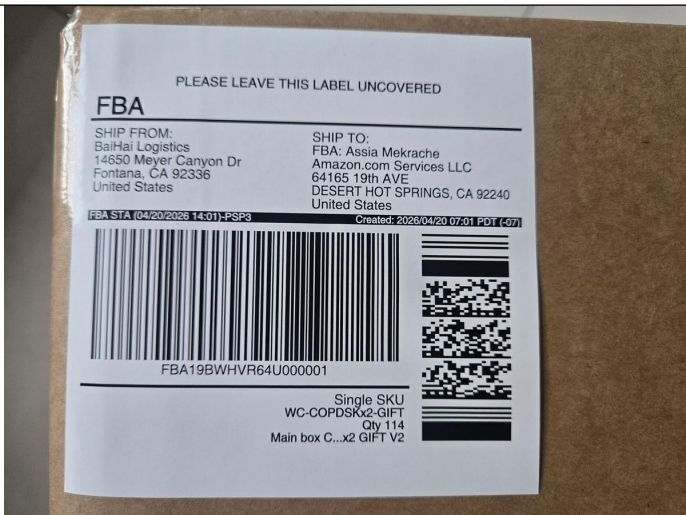

Label view



Barcode scanning test



MT-INSPECTION

Final Random Inspection Report

Report No.: MT-JS-20260427-001

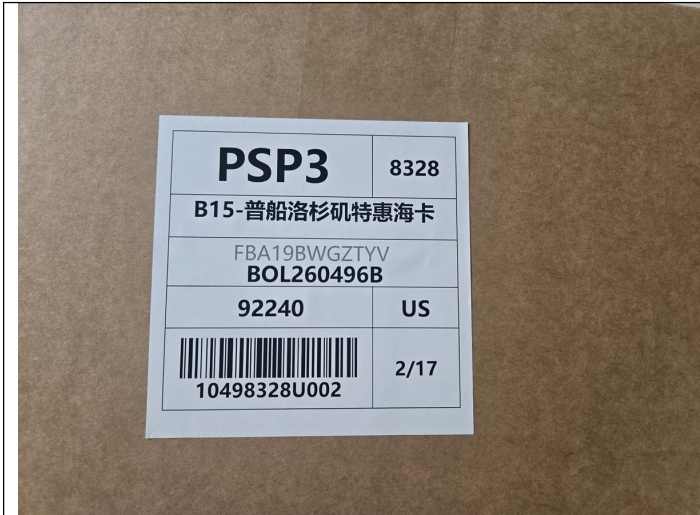

Label view



Barcode scanning test



Carton view



Carton view

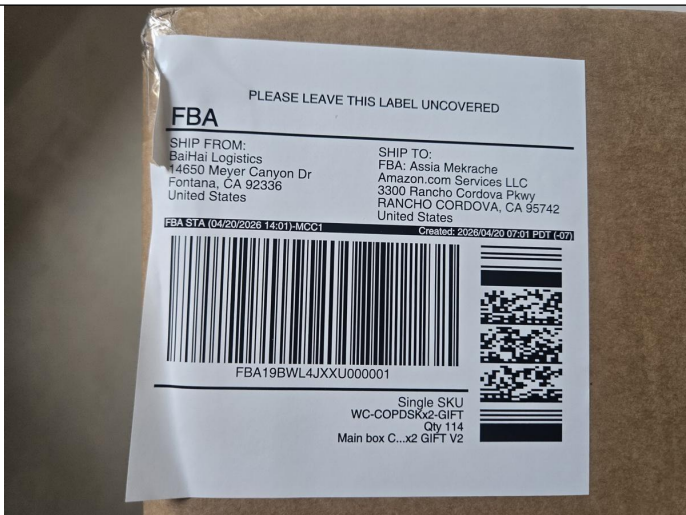

Label view

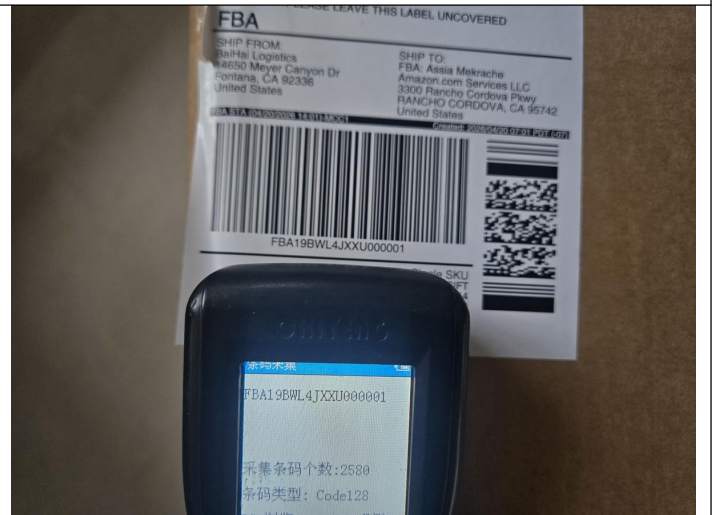

Barcode scanning test



MT-INSPECTION

Final Random Inspection Report

Report No.: MT-JS-20260427-001



Label view



Barcode scanning test



Carton size 52cm



Carton size 52cm



Carton size 36.5cm

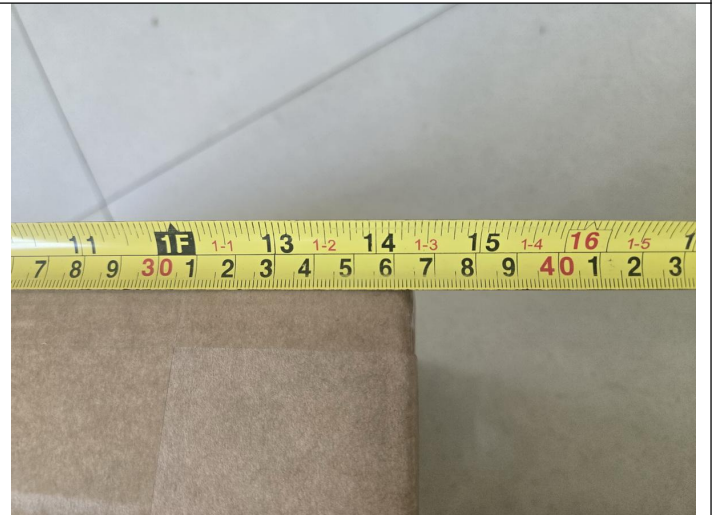

Carton size 36.5cm



MT-INSPECTION

Final Random Inspection Report

Report No.: MT-JS-20260427-001



Carton size 28cm



Carton size 28cm



Carton weight 18.95kg

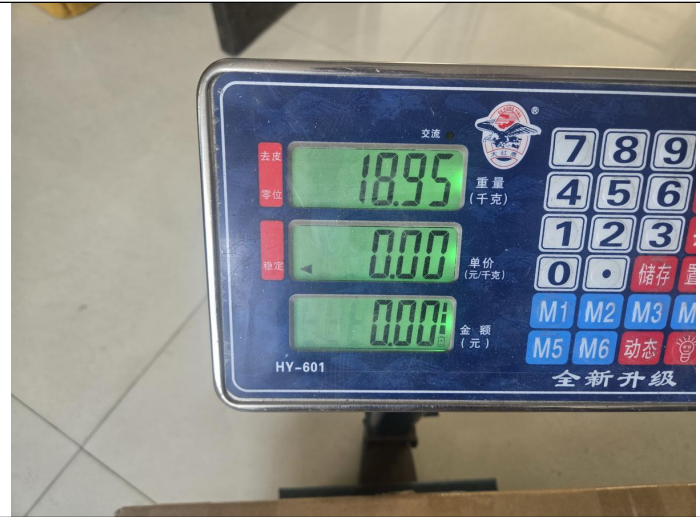

Carton weight 18.95kg



Card size 10cm



Card size 10cm



MT-INSPECTION

Final Random Inspection Report

Report No.: MT-JS-20260427-001



Card weight 3g



Box weight 154.8g

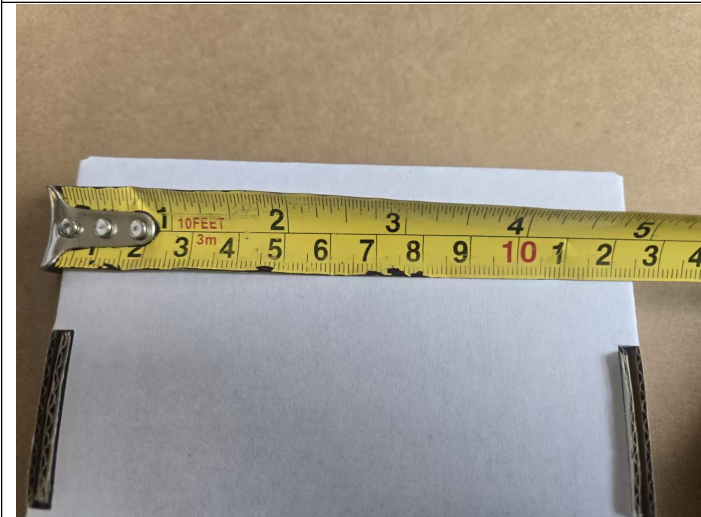

Box size 12.5cm



Box size 11.5cm



Box size 2.5cm

N/A



Final Random Inspection Report

TEST photos



Adhesive force test



Adhesive force test



Smell test



Stripping inspection



Material inspection



Material inspection



MT-INSPECTION

Final Random Inspection Report

Report No.: MT-JS-20260427-001

产品质量证明书 CERTIFICATE OF QUALITY										执行标准: Standard: GB/T2049-2017					
订货单位 Customer				浙江金茂铜业有限公司				力学性能 Mechanical Property			电性能 Electrical Property				
名称 Commodity	型号 Grade	规格 Specification (mm)	状态 Temp	厚度公差 Thickness Tolerance (mm)	净重 Net.Wt (kg)	抗拉强度 Tensile Strength MPa	延伸率 Elongation %	硬度 Hardness HRC	杯突值 Drainability mm	电阻率 Resistivity Ω.mil/in	Cu	Fe	P		
紫铜板 Copper Tape	R10211	T2	6.00	600*1000	Y2	-0.06	402.4	279	25.5	87.1	/	0.0147	99.97	0.00128	0.00115

注: (Note):
1. 验收后如有异议, 请在货物到达之日起十日内提出书面异议;
15 days after receive the goods.
2. 为保持产品表面氧化色质量, 自货到之日起, 请在三个月内使用完毕。
In order to the surface is oxidized and discolored avoid quality problem, please use the materials.

芜湖永杰高铜有限公司
Anhui Yongjie Copper Co., Ltd.
安徽省芜湖市鸠江区经济开发区七星河路5号
No. 5 Qixinghe Road, Economic Development Zone, Nangang County, Wuhu City, Anhui Province

Tel: 86-553-6813885, 6813886 Fax: 86-553-6813336
http://www.zyxc1.cn

2025-11-07

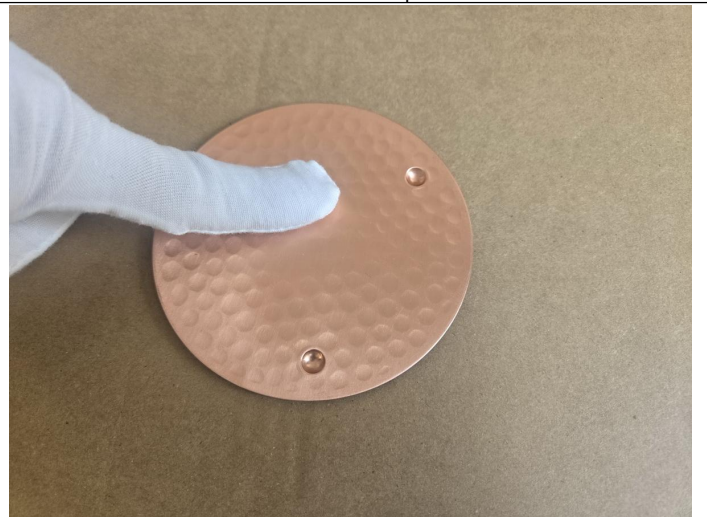

Material inspection(Certificate of Quality)

Stability check



Drop test

Drop test

Other photos



Factory gate

Carton storage



Final Random Inspection Report



Carton storage



Carton storage



Inspection site



Inspection site



Inspection site



Inspection site

--The End Of Report--