



MT-INSPECTION

# Final Random Inspection Report

Report No.: MT-DZL-20260427-001

## GENERAL SUMMARY:

Client:	DAZZLE MANUFACTURING LTD	
PO No.:	PI_SP26008_Yibaisi (Red spray)(PO#5185)	
Item No.:	EZ Spray	
Product Name:	Lens Cleaning Spray - Red 20ML,Color: 7621C, Frost case	
Quantity:	69000pcs/138ctns	
Inspection location:	Xintai,Hebei	
Supplier:	Xinhe County Yibaisi Cleaning Products Factory	
Date of inspection:	2026-04-27	

## OVERALL CONCLUSION:

Inspection criteria	Passed	Failed	Pending	Comments
Quantity available:	x	-	-	Remark 1
Product Conformity:	x	-	-	
Workmanship:	x	-	-	Remark 6
Test and measurement:	-	-	x	Remark 3,4,5
Labeling:	x	-	-	
Packing and shipping mark:	-	-	x	Remark 2
<b>Result:</b>	<input type="checkbox"/> <b>Acceptable</b>		<input type="checkbox"/> <b>Reject</b>	<input checked="" type="checkbox"/> <b>Pending</b>

## SPECIAL REMARK:

- 1.Upon the arrival, all products were finished and all packed into cartons.
- 2.Outer carton was required to have markings on four sides, but only two sides are actually marked.



3. There is no product size for reference in the materials, measurement is consistent with the sample.
4. Factory doesn't have PH test paper, so it's impossible to test the PH value of the products.
5. Factory refused to do carton drop test.
6. Selected 500pcs samples for inspection, found 8pcs major defect and 5pcs minor defect, for the defects found during inspection, the inspector had already shown to the factory and requested them to replace or repair these defects.



# Final Random Inspection Report

## AVAILABLE QUANTITY:

Order No.	Item No.	Order Qty		Packed		Not finished		Not packed		Inspect Qty	
		pcs	ctn	pcs	ctn	pcs	ctn	pcs	ctn	pcs	ctn
PI_SP26008_Yibai si (Red spray) (PO#5185)	EZ Spray	69000	138	69000	138	0	0	0	0	500	12
<b>Total:</b>		<b>69000</b>	<b>138</b>	<b>69000</b>	<b>138</b>	<b>0</b>	<b>0</b>	<b>0</b>	<b>0</b>	<b>500</b>	<b>12</b>

### Single sampling plans for normal inspection

Sample Size Code Letter	Sample Size	Acceptable Quality Levels (Normal Inspection)																						
		0.065		0.10		0.15		0.25		0.40		0.65		1.0		1.5		2.5		4.0		6.5		
		Ac	Re	Ac	Re	Ac	Re	Ac	Re	Ac	Re	Ac	Re	Ac	Re	Ac	Re	Ac	Re	Ac	Re	Ac	Re	
A	2																							
B	3																							
C	5																							
D	8																							
E	13																							
F	20																							
G	32																							
H	50																							
J	80																							
K	125																							
L	200																							
M	315																							
N	500																							
P	800																							
Q	1250																							
R	2000																							

Lot Size	General Inspection Levels			Special Inspection Levels			
	I	II	III	S1	S2	S3	S4
2 to 8	A	A	B	A	A	A	A
9 to 15	A	B	C	A	A	A	A
16 to 25	B	C	D	A	A	B	B
26 to 50	C	D	E	A	B	B	C
51 to 90	C	E	F	B	B	C	C
91 to 150	D	F	G	B	B	C	D
151 to 280	E	G	H	B	C	D	E
281 to 500	F	H	J	B	C	D	E
501 to 1,200	G	J	K	C	C	E	F
1,201 to 3,200	H	K	L	C	D	F	G
3,201 to 10,000	J	L	M	C	D	F	H
10,001 to 35,000	K	M	N	C	D	F	H
35,001 to 150,000	L	N	P	D	E	G	J
150,001 to 500,000	M	P	Q	D	E	G	J
500,001 and over	N	Q	R	D	E	H	K

<b>Inspection standard:</b> ANSI/ASQC Z1.4-2003 Sampling plan: Single, Normal Inspection level: II AQL: Critical: Not Allowed.	<b>Sample Size: 500pcs</b>			
	<b>Critical</b>	<b>Major</b>	<b>Minor</b>	
	<b>AQL:</b>	<b>0</b>	<b>1.5</b>	<b>2.5</b>
	<b>Defects Found:</b>	<b>0</b>	<b>8</b>	<b>5</b>
	<b>Max. Allowed:</b>	<b>0</b>	<b>14</b>	<b>21</b>

## WORKMANSHIP:

Item No.	Sample size	Defective rate	Defects Description	Cri	Major	Minor
EZ Spray	500pcs	1.6%	Poor printing	0	8	0
		0.8%	Dirty	0	0	4
		0.2%	Scratches	0	0	1
<b>Total defect:</b>				<b>0</b>	<b>8</b>	<b>5</b>
<b>Allowed:</b>				<b>0</b>	<b>14</b>	<b>21</b>
<b>Result:</b>				<b>Pass</b>		



## Defect Pictures:

Item No: EZ Spray

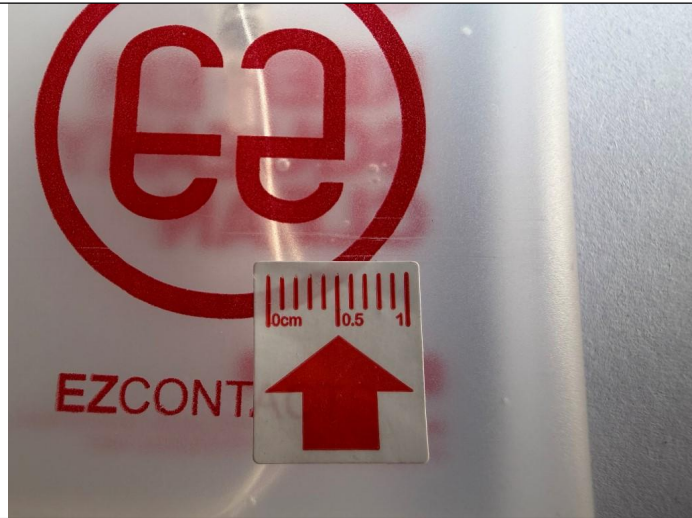

Poor printing-Major



Poor printing-Major



Poor printing-Major



Poor printing-Major



Poor printing-Major



Poor printing-Major



Poor printing-Major



Poor printing-Major

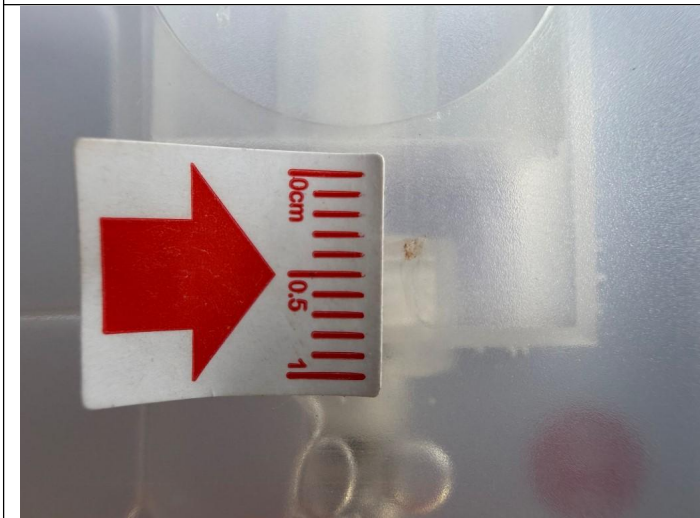

Dirty-Minor

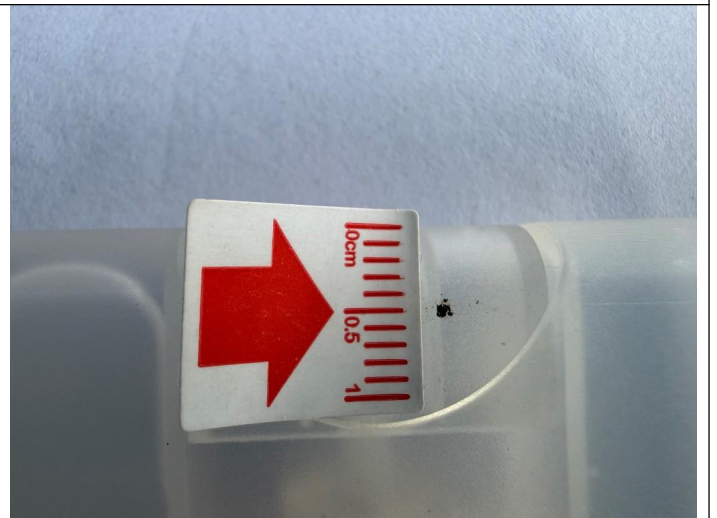

Dirty-Minor



Dirty-Minor



Dirty-Minor

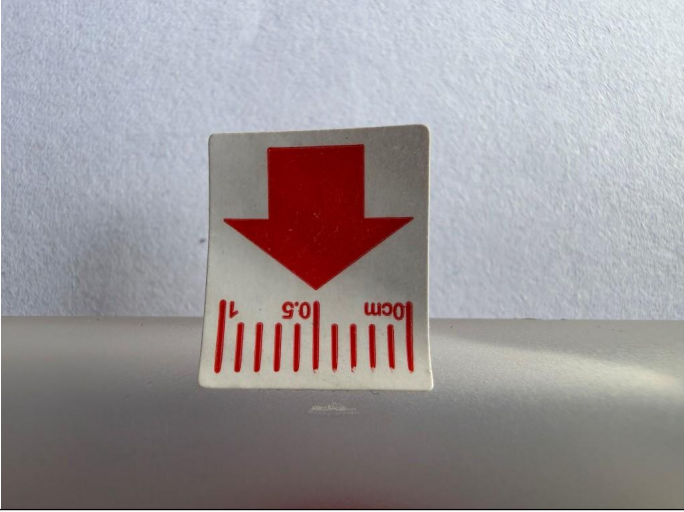

	<p>N/A</p>
<p><b>Scratches-Minor</b></p>	

**PRODUCT CONFORMITY & ON-SITE TESTS**

Check Points & On-site Tests	Sample Size	Criteria	Result & Remarks						
Visual Check (Style, Appearance, Material, Color)	All Sample size	a. Conformance to Style / Appearance / Material / Color compared against: <input checked="" type="checkbox"/> Client's / <input type="checkbox"/> Factory's ref. sample. <input type="checkbox"/> No ref. sample for comparison. (N.B.: Provide details in comment section if 2 or more color shades and/or any color variation is found.) b. Free of nick, burrs, pits, sharp point or any other defects which may affect the product serviceability. c. Finish/ coating is smooth and even without streaks, blisters, wrinkles, or runs. d. Good overall appearance with good alignment of components.	PASS						
Color Fastness Test	S-2	Dry/wet white cloth rubbing (dry white paper substitute if white cloth is not available)	PASS						
Rubbing Test on Painting logo	S-2	Wet rubbing by water for 15 seconds and then dried as per client's specification.	PASS						
Silk Screen Printing Adhesive Test	S-2	Stuck the 3M tape on the printing area and stayed for 30 seconds then torn off to see printing quality.	PASS						
Color shade check	S-2	No color discrepancy	PASS						
Function test	S-2	All captioned function is well conducted as intended. Such as installation/adjusting, actual using function etc. All of function should be complied with claims	PASS						
Smell test	All Sample size	No pungent smell come out.	PASS						
Capacity check	3pcs	Actual finding:	PASS						
Using function check	3pcs	According Instruction Manual	PASS						
Fatigue test	S-2	According to opened and closed	PASS						
Export Carton Drop Test	1 Carton	Drop the carton for 10 times in the sequence of 1 corner, 3 edges and 6 faces with below criteria:	PENDING Remarks :5						
		<table border="1" style="width: 100%;"> <tr> <th>Carton Gross Wt. (kg)</th> <th>Drop Height (cm)</th> </tr> <tr> <td>0.5 kg – 9.5 kg</td> <td>76cm</td> </tr> <tr> <td>≧ 9.5 kg – 18.6 g</td> <td>61cm</td> </tr> </table>		Carton Gross Wt. (kg)	Drop Height (cm)	0.5 kg – 9.5 kg	76cm	≧ 9.5 kg – 18.6 g	61cm
		Carton Gross Wt. (kg)		Drop Height (cm)					
0.5 kg – 9.5 kg	76cm								
≧ 9.5 kg – 18.6 g	61cm								



MT-INSPECTION

# Final Random Inspection Report

Report No.: MT-DZL-20260427-001

		<table border="1"> <tr> <td>≥ 18.6 kg – 27.7 kg</td> <td>46cm</td> </tr> <tr> <td>≥ 27.7 kg – 45.4 kg</td> <td>31cm</td> </tr> <tr> <td>45.4 kg – 68 kg</td> <td>20cm</td> </tr> </table>	≥ 18.6 kg – 27.7 kg	46cm	≥ 27.7 kg – 45.4 kg	31cm	45.4 kg – 68 kg	20cm	
≥ 18.6 kg – 27.7 kg	46cm								
≥ 27.7 kg – 45.4 kg	31cm								
45.4 kg – 68 kg	20cm								
Pantron Color Chart Comparison	5pcs	7621C	<b>PASS</b>						

## PACKING AND ACCESSORIES:

Item No.:	Master shipper ( pcs/ctn )	Carton size L×W×H (cm)	G.W (Kg)	N.W (Kg)	Color box size L×W×H (cm)	Color box weight(g)	Carton Barcode	Color box Barcode
EZ Spray	500	52x31.5x26.5	18.95	17.6	29x10x12	1.85	-	-

## PRODUCT SPECIFICATION:

Item No.:	Check point	Client Spec.	Ref. Sample	Sample 1#	Sample 2#	Sample 3 #
EZ Spray	Size check(mm)	-	85.16x55.55x9.92	85.94x55.2x9.91	85.78x55.25x9.99	85.96x55.32x10.02
	Weight check(g)	-	-	33.8	33.85	33.68

## EXPORT CARTON INFORMATION:

<b>Carton:</b>	New export carton	Yes	<b>Sealing:</b>	Opaque gummed tape	-
<b>Fastening:</b>	Metal staples	No		Transparent gummed tape	Yes
<b>Strapping:</b>	Nylonx2	No		Paper tape	-
<b>Material:</b>	Ply of corrugated paper	5ply	<b>Others:</b>	-	

## Product photo show:



Carton View

Carton View



# Final Random Inspection Report



Carton View



Carton View



Carton View



Carton View



Open Carton



5-Ply



MT-INSPECTION

# Final Random Inspection Report

Report No.: MT-DZL-20260427-001



10pcs/cartons



Inner box View



Inner box View



Open Inner box

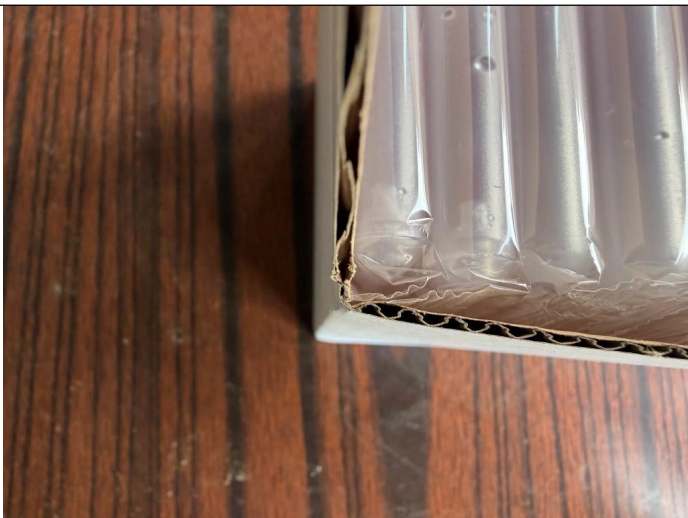

3-Ply



50pcs/Inner box



# Final Random Inspection Report



Product View



Product View



Product View



Product View



Product View



Product View



MT-INSPECTION

# Final Random Inspection Report

Report No.: MT-DZL-20260427-001



Product View

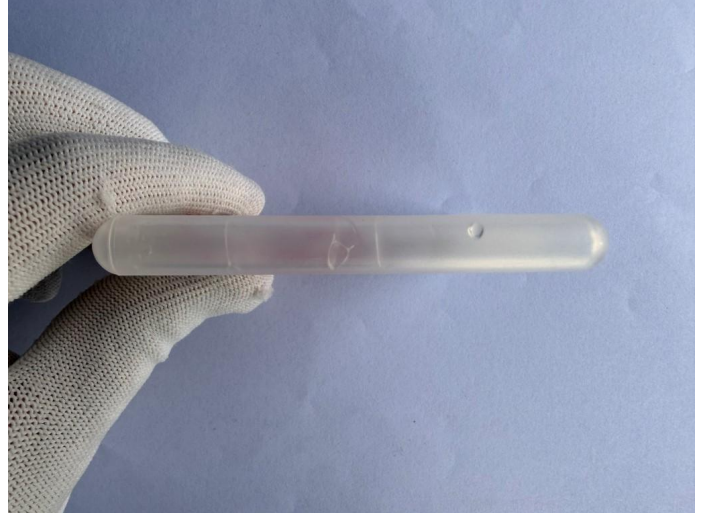

Product View



Product View

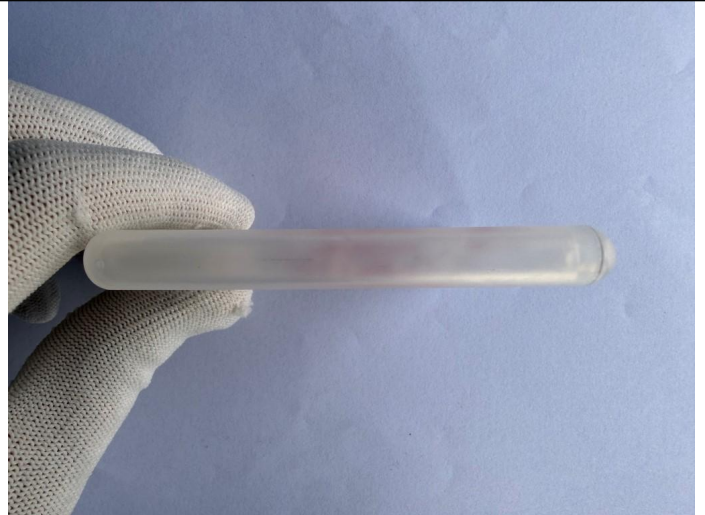

Product View



Approved Sample Comparison



Approved Sample Comparison



# Final Random Inspection Report



Approved Sample Comparison



Approved Sample Comparison



Approved Sample Comparison



Approved Sample Comparison

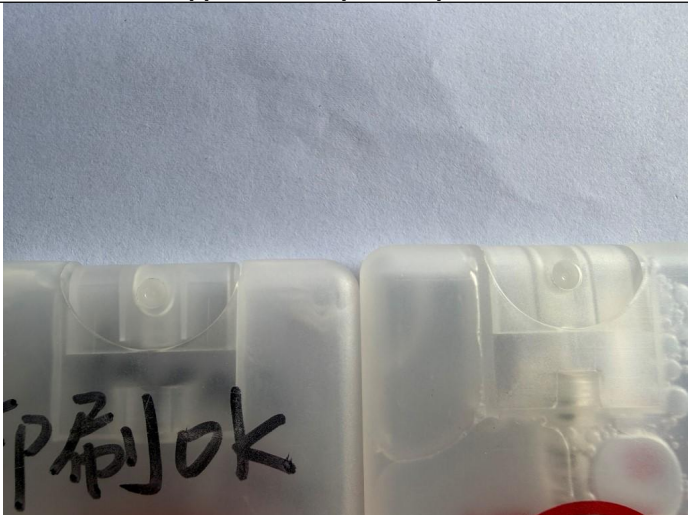

Approved Sample Comparison

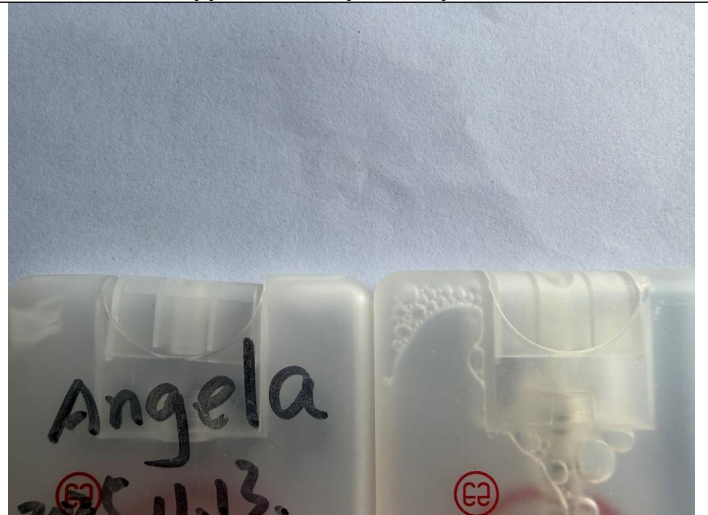

Approved Sample Comparison



## Measurement and Test photos



Carton Size



Carton Size:52cm



Carton Size



Carton Size:31.5cm



Carton Size

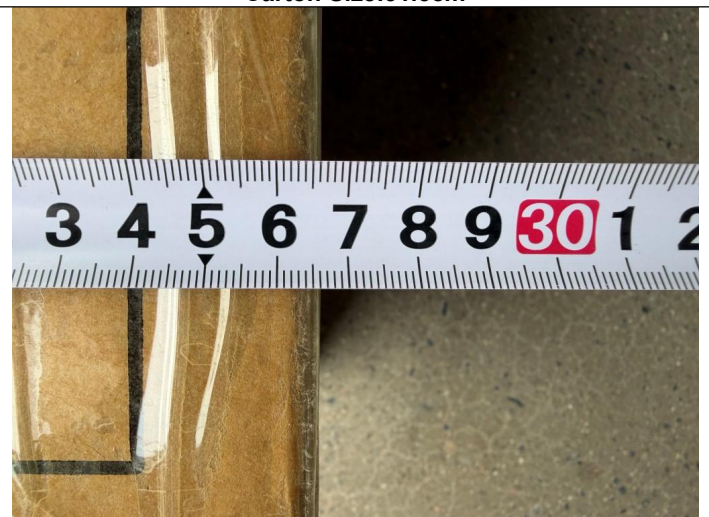

Carton Size:26.5cm



# Final Random Inspection Report



Inner box Size



Inner box Size:29cm



Inner box Size



Inner box Size:10cm

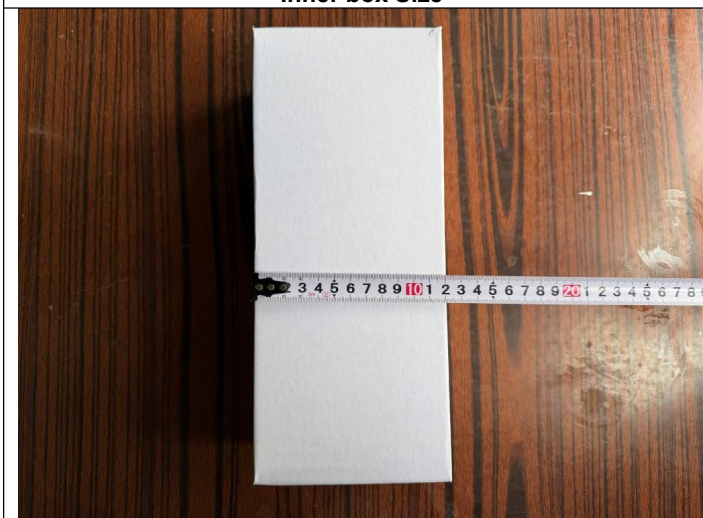

Inner box Size



Inner box Size:12cm



# Final Random Inspection Report



Product Size

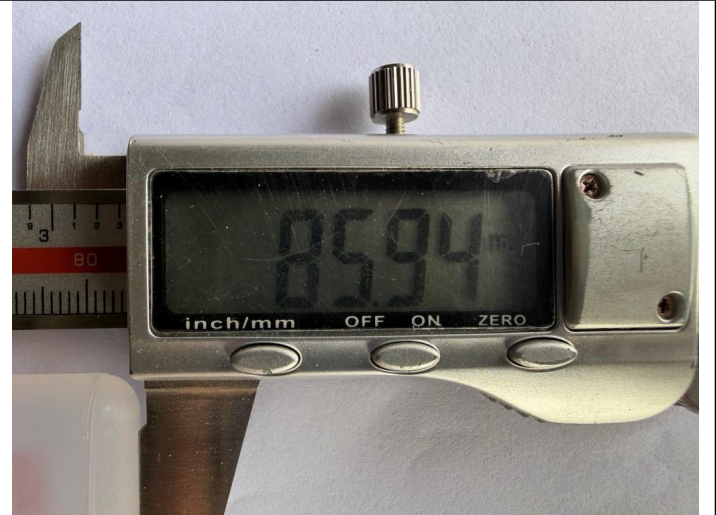

Product Size:85.94mm



Product Size



Product Size:55.2mm

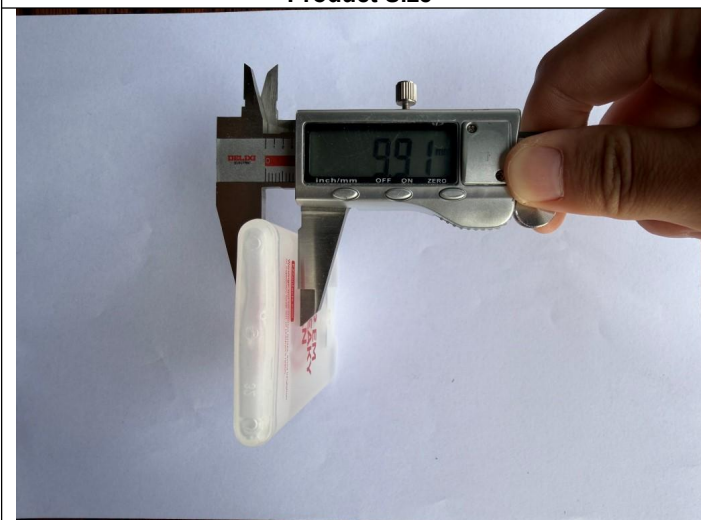

Product Size

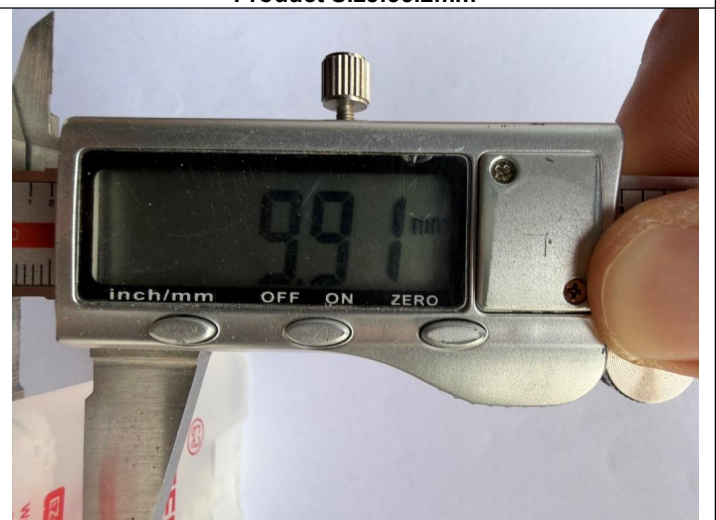

Product Size:9.91mm



# Final Random Inspection Report



Approved sample size

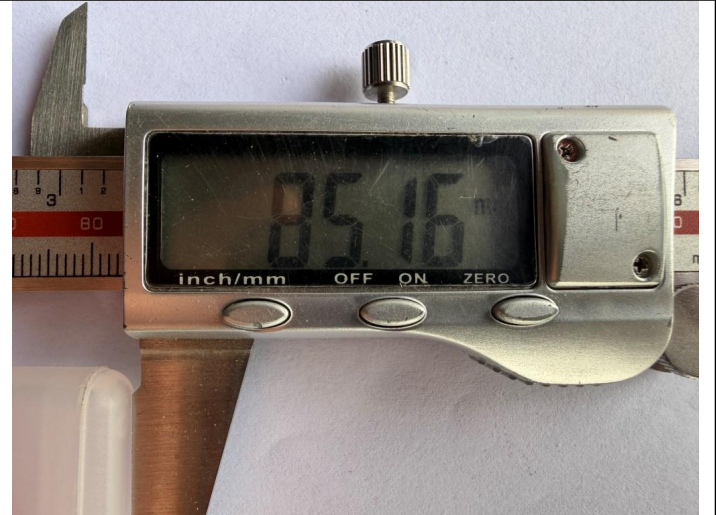

Approved sample size:85.16mm



Approved sample size



Approved sample size:55.55mm

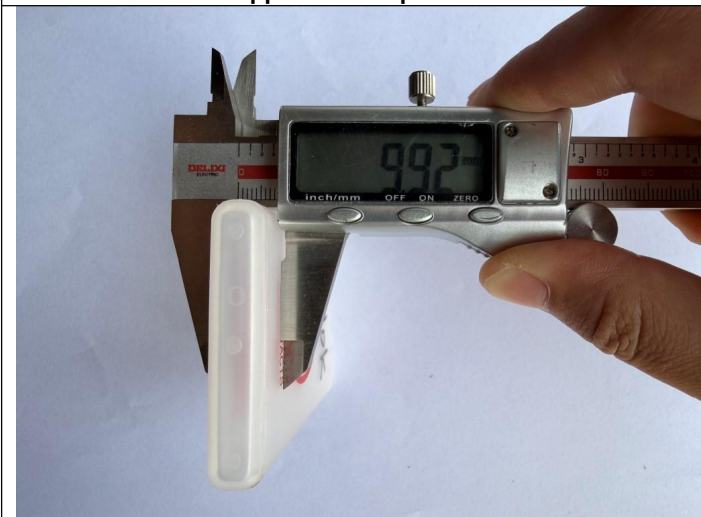

Approved sample size



Approved sample size:9.92mm



# Final Random Inspection Report



**Carton Weight**



**Carton Weight:18.95kg**



**Inner box Weight**

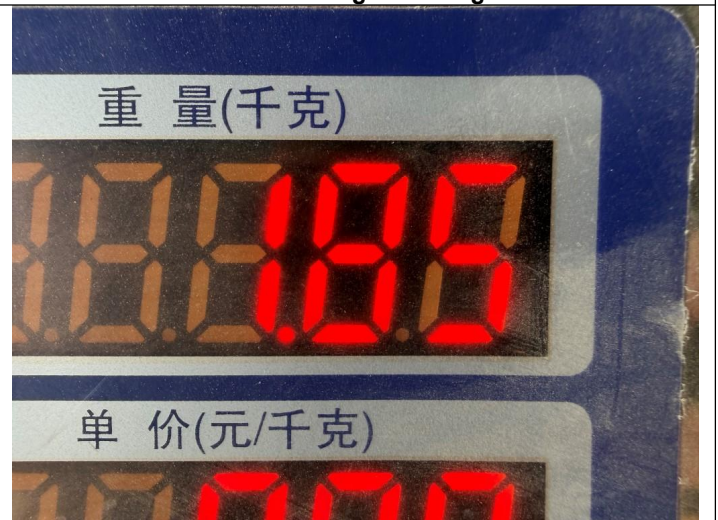

**Inner box Weight:1.85kg**



**Product Weight**



**Product Weight:35.3g**



# Final Random Inspection Report



Product Weight



Product Weight:34.8g



Smell Test



Smell Test



Function Test



Function Test



MT-INSPECTION

# Final Random Inspection Report

Report No.: MT-DZL-20260427-001



3M Test



3M Test



3M Test

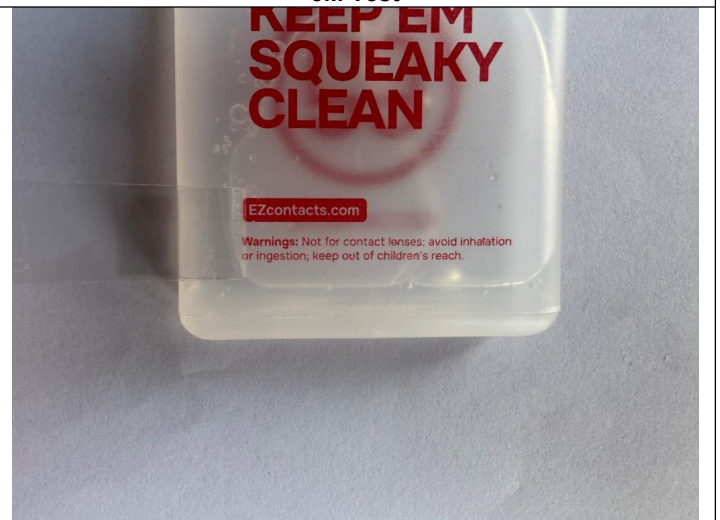

3M Test



Colour chart comparison



Colour chart comparison



# Final Random Inspection Report



Rub Test



Rub Test



Color Consistency Check



Color Consistency Check



Capacity Test



Capacity Test



MT-INSPECTION

# Final Random Inspection Report

Report No.: MT-DZL-20260427-001



Capacity Test



Capacity Test

## Other photos



Factory gate



Carton storage



Carton storage



Carton storage



# Final Random Inspection Report



Inspection site



Inspection site



Inspection site



Inspection site

--The End Of Report--