



MT-INSPECTION

# Final Random Inspection Report

Report No.: MT-20260418-002

## GENERAL SUMMARY:

Client:	上海海乐纷科技有限公司	
PO No.:	20260313RGH	
Item No.:	Hot dog box	
Product Name:	Hot dog box	
Quantity:	240000pcs	
Inspection location:	Hefei city, Anhui province	
Supplier:	Hefei shengbang packing material Co., Ltd	
Date of inspection:	April 18, 2026	

## OVERALL CONCLUSION:

Inspection criteria	Passed	Failed	Pending	Comments	
Quantity available:	×	-	-		
Product Conformity:	×	-	-		
Workmanship:	-	×	-	Due to remark 1	
Test and measurement:	×	-	-		
Labeling:	×	-	-		
Packing and shipping mark:	×	-	-		
<b>Result:</b>	<input type="checkbox"/> Acceptable			<input checked="" type="checkbox"/> Reject	<input type="checkbox"/> Pending

## SPECIAL REMARK:

1. It was found that there were multiple small brown dots on the bottom side of the box, which were exactly the same as the signature samples, with a 100% match.

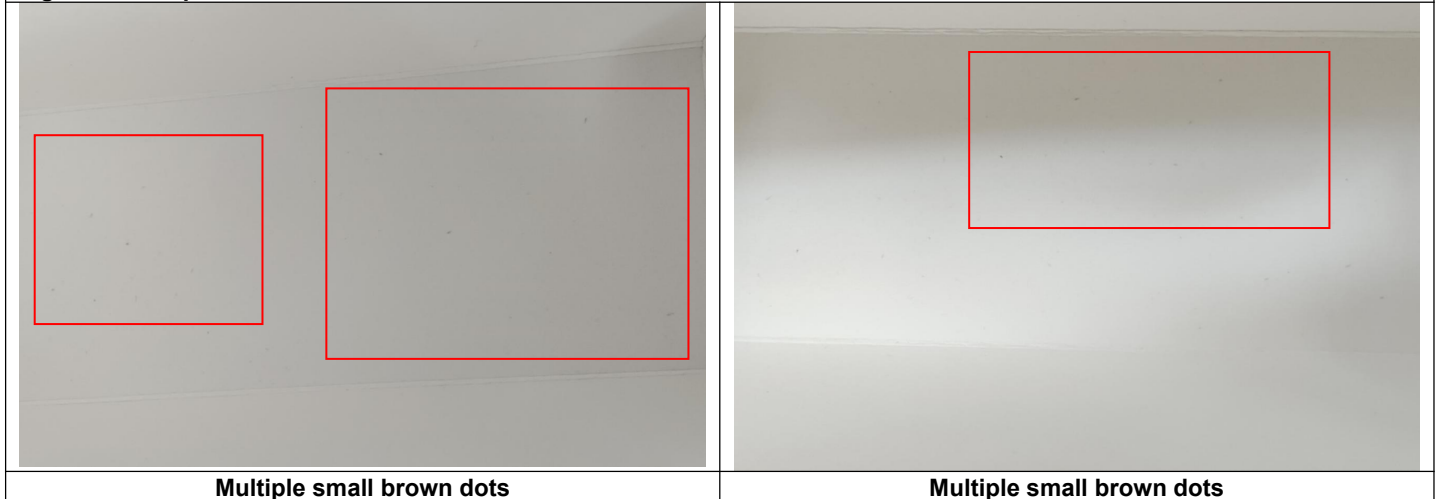



MT-INSPECTION

# Final Random Inspection Report

Report No.: MT-20260418-002

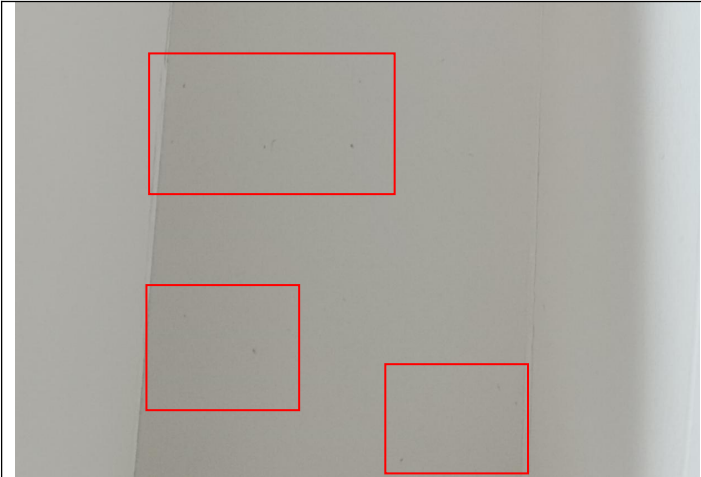

**Multiple small brown dots**

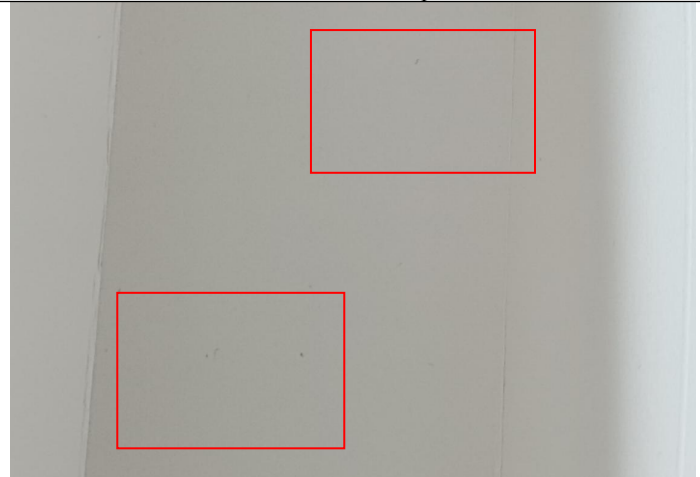

**Multiple small brown dots**



**Multiple small brown dots**

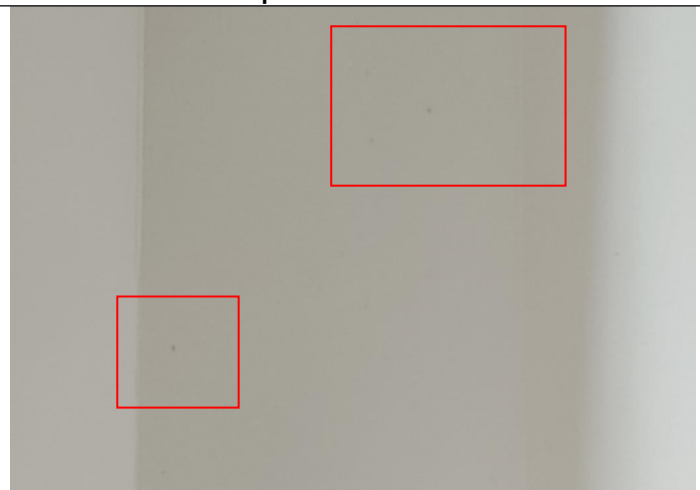

**Multiple small brown dots**

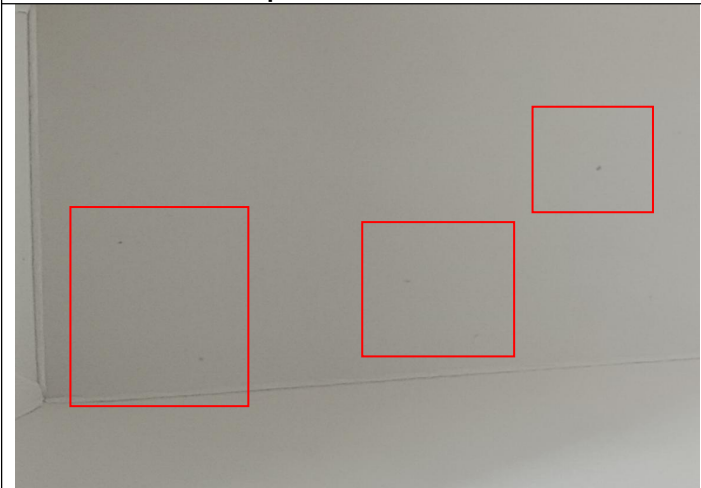

**Multiple small brown dots**

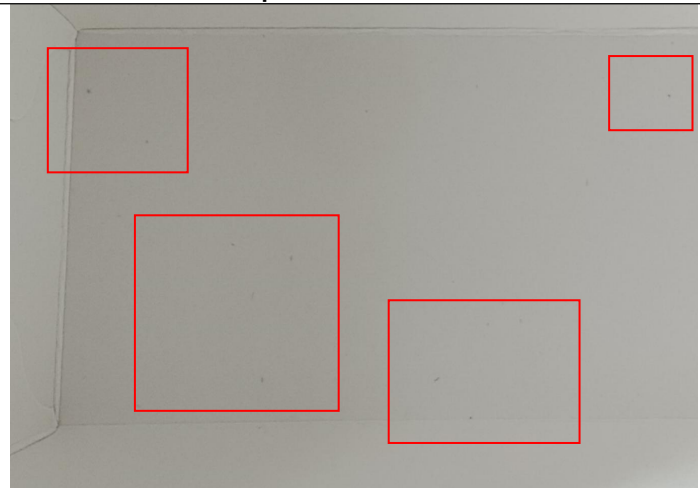

**Multiple small brown dots**

**2.The test results are only responsible for the sampled products and do not represent the quality of the entire batch of goods, nor are they evidence of shipment.**

**3.The factory does not agree to sign and confirm on the on-site report.**



# Final Random Inspection Report

AVAILABLE QUANTITY:											
Order No.	Item No.	Order Qty		Packed		Not finished		Not packed		Inspect Qty	
		pcs	ctn	pcs	ctn	pcs	ctn	pcs	ctn	pcs	ctn
/	Hot dog box	240000	400	240000	400	0	0	0	0	500	20
<b>Total:</b>		<b>240000</b>	<b>400</b>	<b>240000</b>	<b>400</b>	<b>0</b>	<b>0</b>	<b>0</b>	<b>0</b>	<b>500</b>	<b>20</b>

Lot Size	General Inspection Levels			Special Inspection Levels			
	I	II	III	S1	S2	S3	S4
2 to 8	A	A	B	A	A	A	A
9 to 15	A	B	C	A	A	A	A
16 to 25	B	C	D	A	A	B	B
26 to 50	C	D	E	A	B	B	C
51 to 90	C	E	F	B	B	C	C
91 to 150	D	F	G	B	B	C	D
151 to 280	E	G	H	B	C	D	E
281 to 500	F	H	J	B	C	D	E
501 to 1,200	G	J	K	C	C	E	F
1,201 to 3,200	H	K	L	C	D	E	G
3,201 to 10,000	J	L	M	C	D	F	G
10,001 to 35,000	K	M	N	C	D	F	H
35,001 to 150,000	L	N	P	D	E	G	J
150,001 to 500,000	M	P	Q	D	E	G	J
500,001 and over	N	Q	R	D	E	H	K

## Single sampling plans for normal inspection

Sample Code Letter	Sample Size	Acceptable Quality Levels (Normal Inspection)																					
		0.065		0.10		0.15		0.25		0.40		0.65		1.0		1.5		2.5		4.0		6.5	
		Ac	Re	Ac	Re	Ac	Re	Ac	Re	Ac	Re	Ac	Re	Ac	Re	Ac	Re	Ac	Re	Ac	Re	Ac	Re
A	2																				0	1	
B	3																				0	1	
C	5																				0	1	
D	8													0	1						1	2	
E	13											0	1	0	1						1	2	
F	20										0	1	0	1	0	1					2	3	
G	32								0	1	0	1	0	1	1	2					3	4	
H	50						0	1	0	1	0	1	0	1	1	2	2	3			5	6	
J	80				0	1	0	1	0	1	1	2	2	3	3	4	5	6			7	8	
K	125		0	1	0	1	1	2	2	3	3	4	5	6	7	8	10	11			14	15	
L	200	0	1	0	1	1	2	2	3	3	4	5	6	7	8	10	11	14	15		21	22	
M	315		0	1	1	2	2	3	3	4	5	6	7	8	10	11	14	15	21	22			
N	500		1	2	2	3	3	4	5	6	7	8	10	11	14	15	21	22					
P	800	1	2	2	3	3	4	5	6	7	8	10	11	14	15	21	22						
Q	1250	2	3	3	4	5	6	7	8	10	11	14	15	21	22								
R	2000	3	4	5	6	7	8	10	11	14	15	21	22										

<b>Inspection standard:</b> ANSI/ASQC Z1.4-2003 Sampling plan: Single, Normal Inspection level: Fixed AQL: Critical: Not Allowed.	<b>Sample Size: 500pcs</b>			
	<b>AQL:</b>	<b>0</b>	<b>2.5</b>	<b>4.0</b>
	<b>Defects Found:</b>	<b>0</b>	<b>6</b>	<b>10</b>
	<b>Max. Allowed:</b>	<b>0</b>	<b>21</b>	<b>21</b>

This reflects our findings at the time and place in inspection. This inspection has been carried out to the best of our knowledge and ability and our responsibility is limited to the exercise of reasonable one. This report does not relieve the sellers from their contractual obligations nor prejudice buyer's right for compensation for any apparent and / or hidden defects not detected during our random inspection or occurring thereafter. This report does not evidence shipment.



# Final Random Inspection Report

WORKMANSHIP:						
Item No.	Sample size	Defective rate	Defects Description	Cri	Maj	Min
Hot dog box	500	2%	Crease	0	3	9
		0.6%	Damage to the surface of the paper	0	3	0
		0.2%	Edges frayed	0	0	1
<b>Total defect:</b>				<b>0</b>	<b>6</b>	<b>10</b>
<b>Allowed:</b>				<b>0</b>	<b>21</b>	<b>21</b>
<b>Result:</b>				<b>Pass</b>		

## Defect Pictures:

Item No: Hot dog box



Crease-Major



Crease-Major



Crease-Major

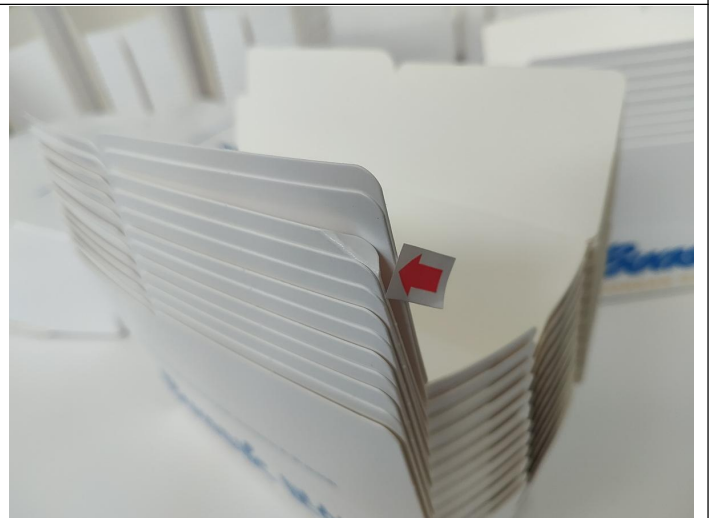

Crease-Minor



MT-INSPECTION

# Final Random Inspection Report

Report No.: MT-20260418-002

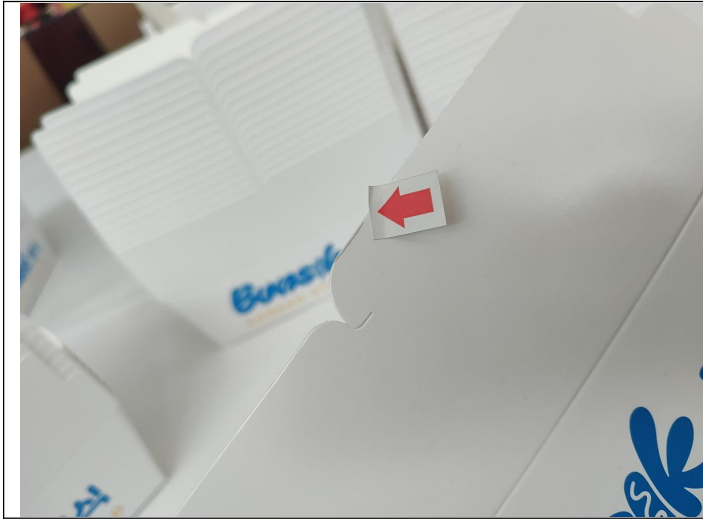

**Crease-Minor**



**Crease-Minor**

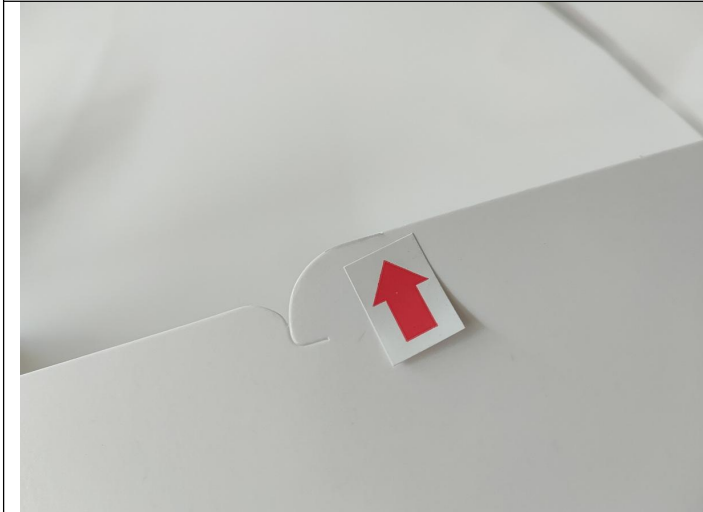

**Crease-Minor**



**Crease-Minor**



**Crease-Minor**



**Crease-Minor**



**Crease-Minor**

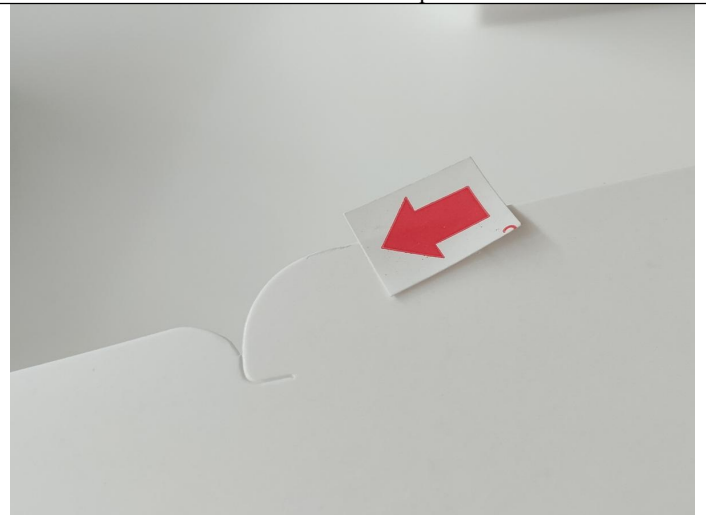

**Crease-Minor**



**Damage to the surface of the paper-Major**



**Damage to the surface of the paper-Major**

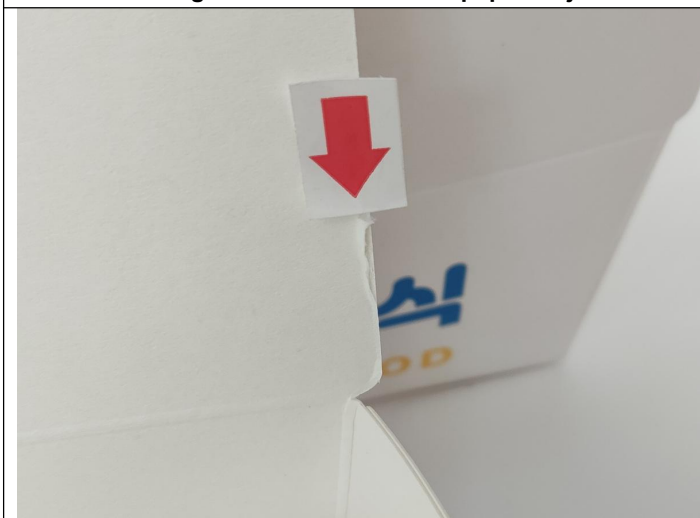

**Damage to the surface of the paper-Major**



**Edges frayed-Minor**



# Final Random Inspection Report

## PRODUCT CONFORMITY & ON-SITE TESTS

Check Points & On-site Tests	Sample Size	Criteria	Result & Remarks
Visual Check (Style, Appearance, Material, Color)	All Sample size	a. Conformance to Style / Appearance / Material / Color compared against: <input checked="" type="checkbox"/> Client's / <input type="checkbox"/> Factory's ref. sample. <input type="checkbox"/> No ref. sample for comparison. (N.B.: Provide details in comment section if 2 or more color shades and/or any color variation is found.) b. Free of nick, burrs, pits, sharp point or any other defects which may affect the product serviceability. c. Finish/ coating is smooth and even without streaks, blisters, wrinkles, or runs. d. Good overall appearance with good alignment of components.	PASS
Color Fastness Test	S-2	Dry/wet white cloth rubbing (dry white paper substitute if white cloth is not available)	PASS
Color shade check	S-2	No color discrepancy	PASS
Assembly/ installation check	S-2	Assembly/ installation according to the instruction manual or guide on package to see the component is complete, assembly steps is suitable & the finished product is good performance	PASS
Function check	S-2	All captioned function is well conducted as intended. Such as installation/adjusting, actual using function etc. All of function should be complied with claims.	PASS
Smell test	All Sample size	No pungent smell come out	PASS
Fluorescent agent test	S-2	The product must not contain fluorescent agents.	PASS
Function check	S-2	The product can function normally.	PASS

## PACKING AND ACCESSORIES:

Item No.:	Master shipper ( pcs/ctn )	Carton size L×W×H (cm)	G.W (Kg)	N.W (Kg)	Color box size L×W×H (cm)	Color box weight(g)	Carton Barcode	Color box Barcode
Hot dog box	600	53.6x36.7x28.2	8.5	7.8	/	/	/	/

## PRODUCT SPECIFICATION:

Item No.:	Check point	Client Spec.	Ref. Sample	Sample 1#	Sample 2#	Sample 3 #
Hot dog box	Size check(mm)	Top:165*75 Bottom:150*60 Height:50	Top:165*75 Bottom:150*60 Height:50	Top:165*75 Bottom:150*60 Height:50	Top:165*75 Bottom:150*60 Height:50	Top:165*75 Bottom:150*60 Height:50
	Weight check(g)	/	13.28	12.97	12.86	12.95

## EXPORT CARTON INFORMATION:

Carton:	New export carton	Yes	Sealing:	Opaque gummed tape	-
Fastening:	Metal staples	No		Transparent gummed tape	Yes
Strapping:	Nylonx2	No		Paper tape	-
Material:	Ply of corrugated paper	5ply	Others:	-	



# Final Random Inspection Report

## Product photo show:

Item: Hot dog box



Carton view



K FOOD LONDON LTD  
Corn Dog Sleeves Lid

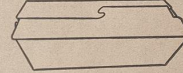

size :Top: 165\*75mm  
Bottom: 150\*60mm  
Height: 50mm

Qty : 100 pcs\*6 packs =600 pcs

Carton view



Carton size :530x360x280 mm  
Gross weight : 8.7 kg

Carton view

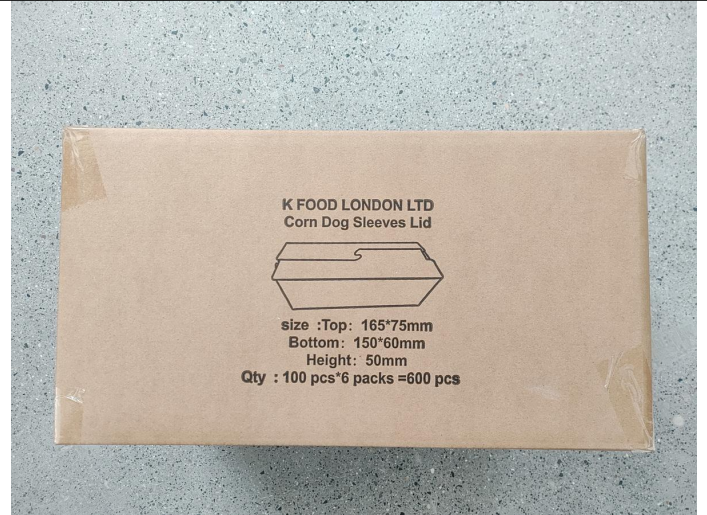

K FOOD LONDON LTD  
Corn Dog Sleeves Lid

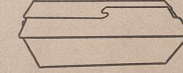

size :Top: 165\*75mm  
Bottom: 150\*60mm  
Height: 50mm

Qty : 100 pcs\*6 packs =600 pcs

Carton view

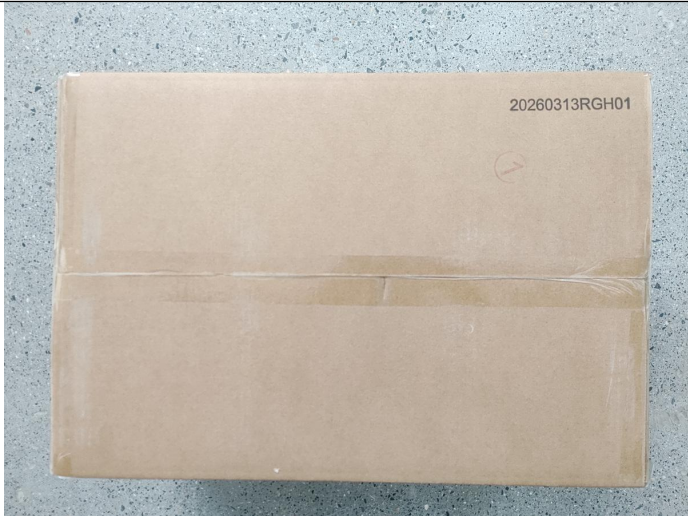

20260313RGH01

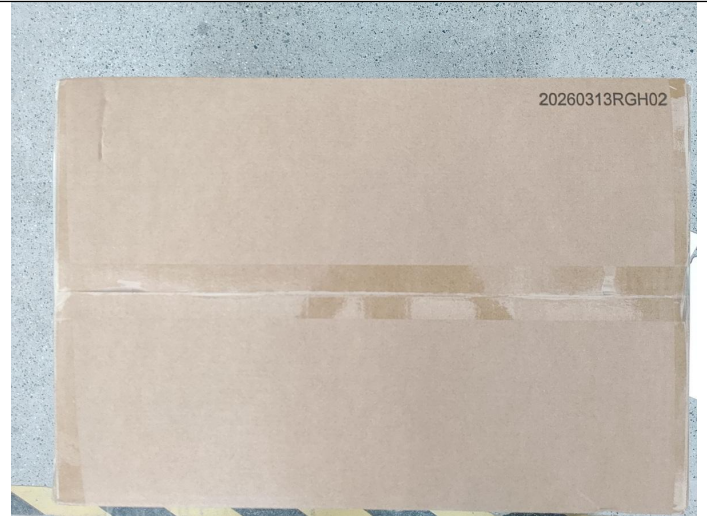

20260313RGH02



MT-INSPECTION

# Final Random Inspection Report

Report No.: MT-20260418-002

<p align="center"><b>Carton view</b></p>	<p align="center"><b>Carton view</b></p>
	
<p align="center"><b>Open carton view</b></p>	<p align="center"><b>5ply</b></p>
	
<p align="center"><b>6bags/carton</b></p>	<p align="center"><b>6bags/carton</b></p>
	
<p align="center"><b>Product view</b></p>	<p align="center"><b>Product view</b></p>



Product view



Product view



Product view



Product view



Product view

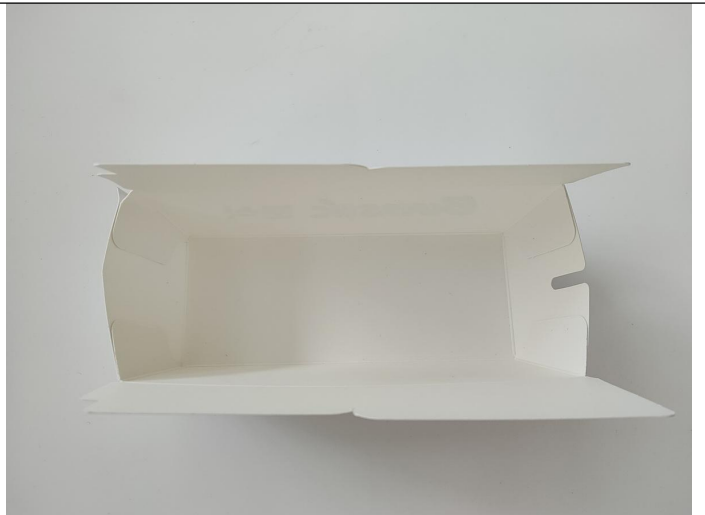

Product view



# Final Random Inspection Report



Product view



Product view

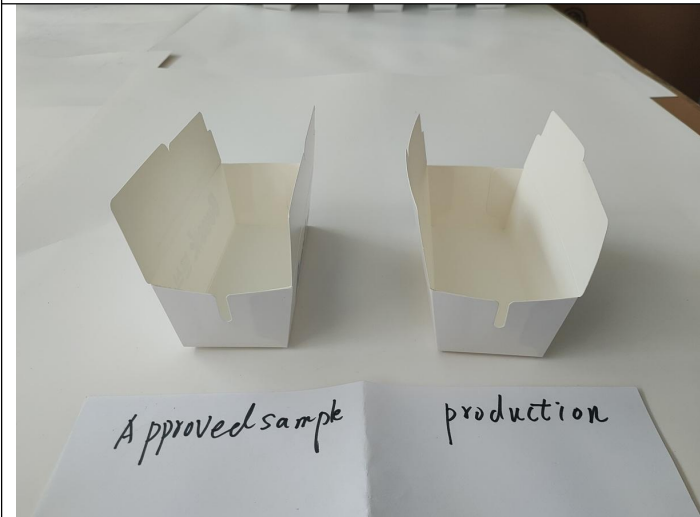

Sample VS Product

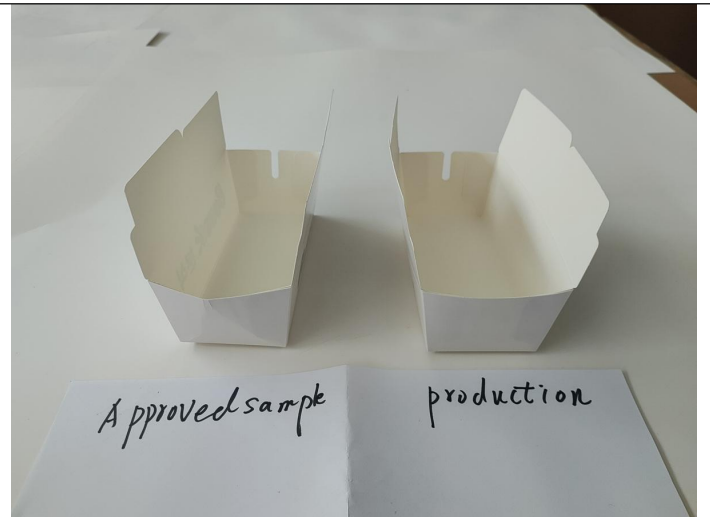

Sample VS Product

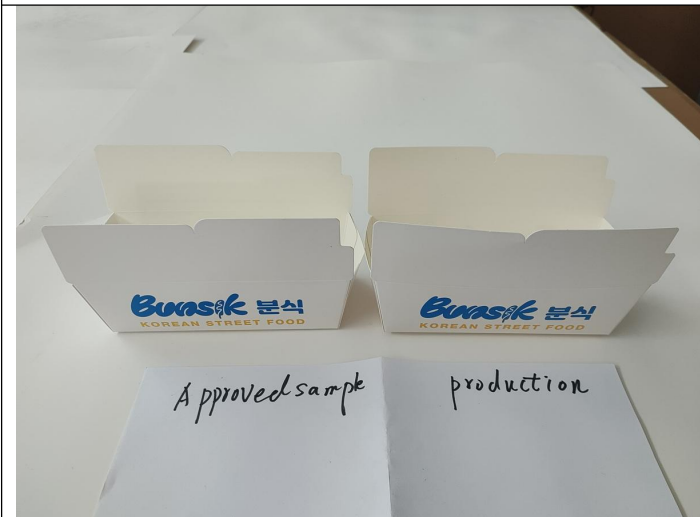

Sample VS Product

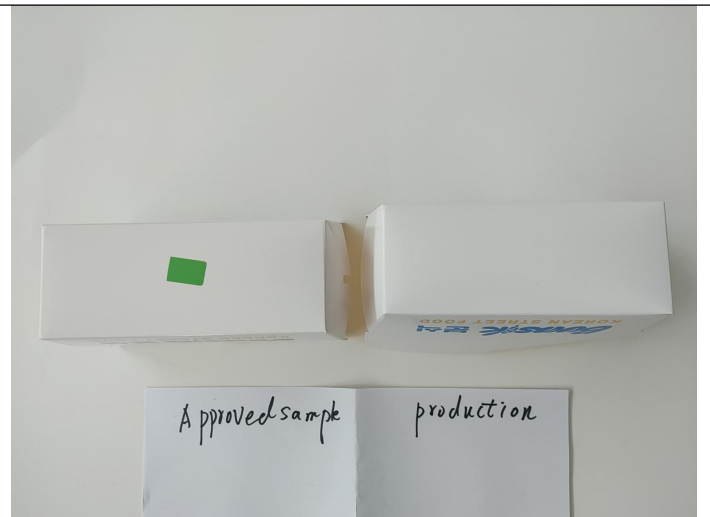

Sample VS Product



MT-INSPECTION

# Final Random Inspection Report

Report No.: MT-20260418-002

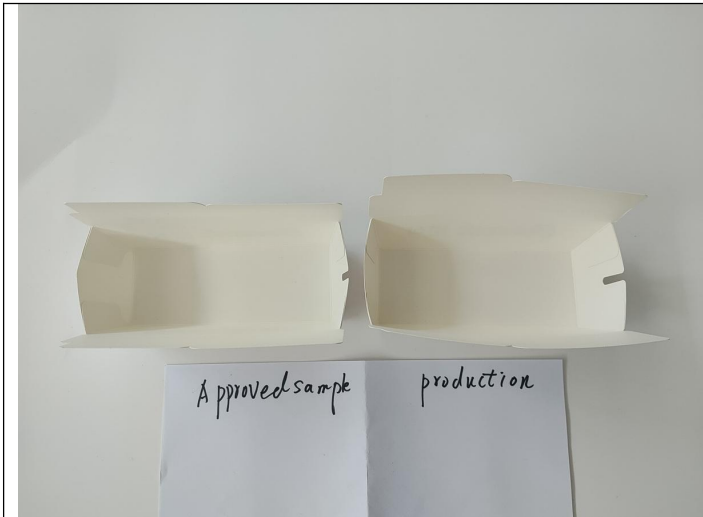

Approved sample

production

Sample VS Product

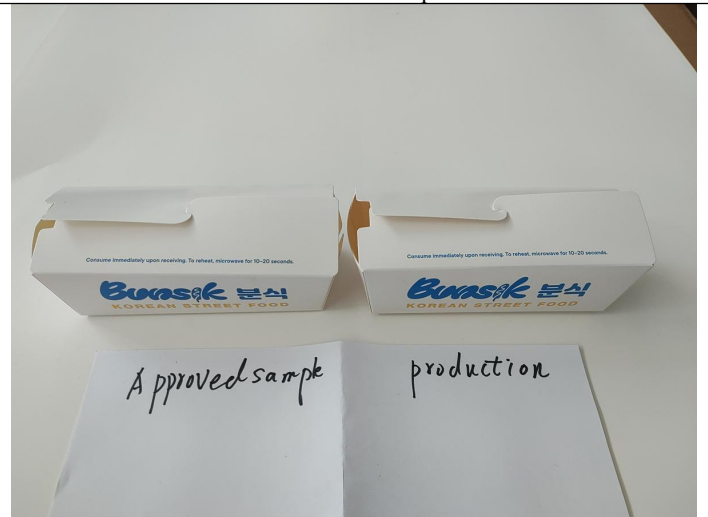

Approved sample

production

Sample VS Product

## Measurement and Test

Item: Hot dog box



Carton size check



Carton size check: 53.5cm

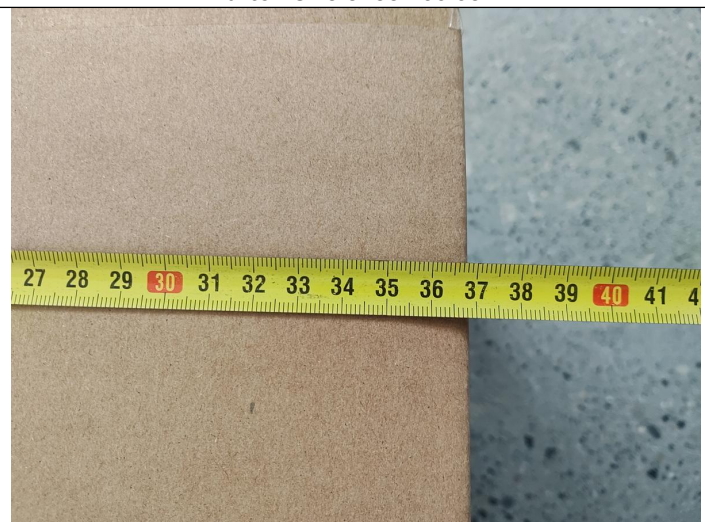
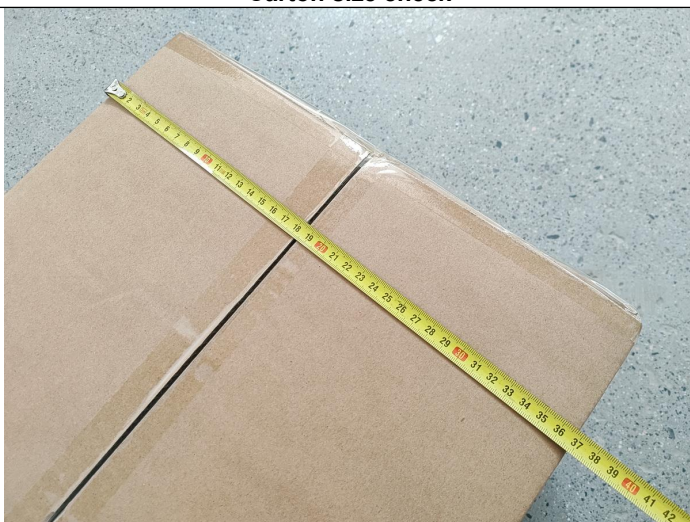





MT-INSPECTION

# Final Random Inspection Report

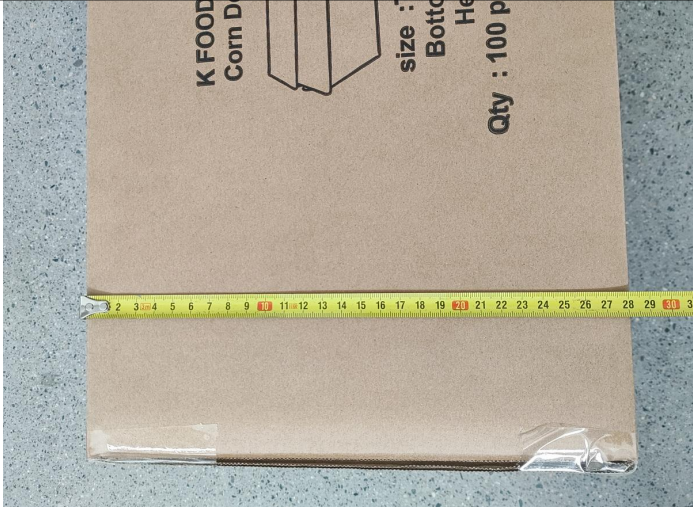
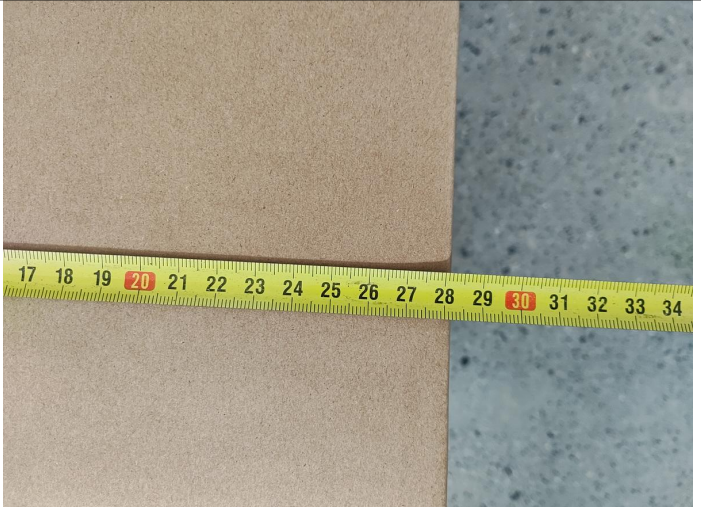
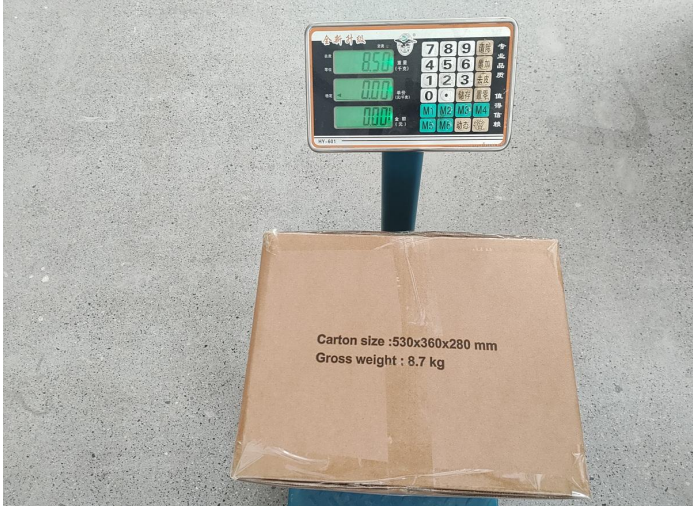
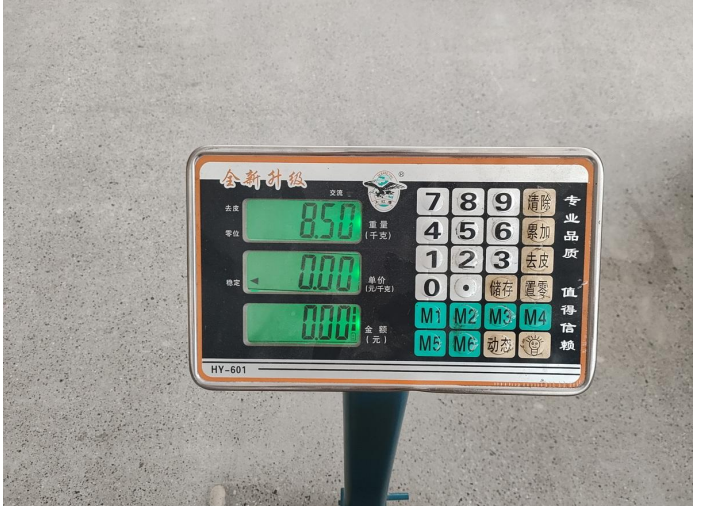
Report No.: MT-20260418-002

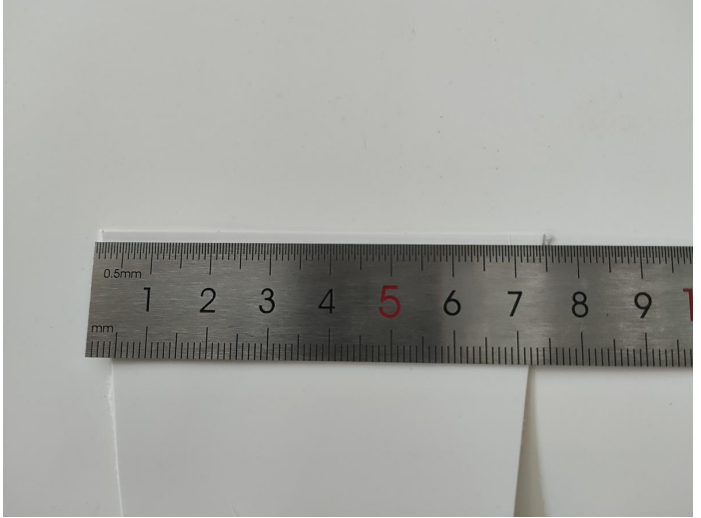
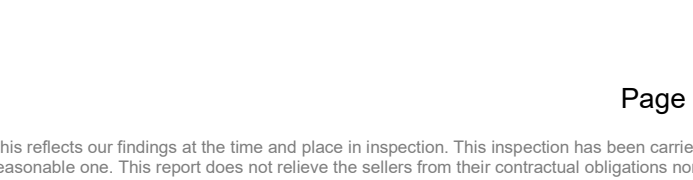
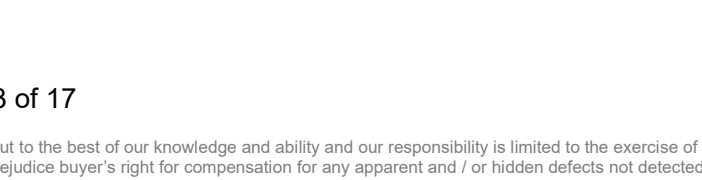
<p><b>Carton size check</b></p> 	<p><b>Carton size check:36.7cm</b></p> 
<p><b>Carton size check</b></p> 	<p><b>Carton size check:28.1cm</b></p> 
<p><b>Carton weight check</b></p> 	<p><b>Carton weight check:8.5kg</b></p> 
<p><b>Product size check:15.2cm</b></p> 	<p><b>Product size check:7.5cm</b></p> 



MT-INSPECTION

# Final Random Inspection Report

Report No.: MT-20260418-002



Product size check:16.5cm

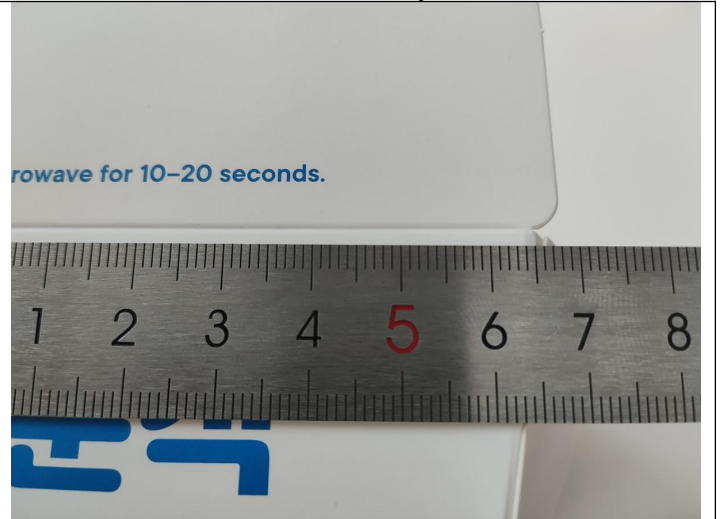

Product size check:6.6cm



Product size check:6.0cm



Product size check:5.0cm



Product weight check:12.86g



Product weight check:12.95g



# Final Random Inspection Report



Color Fastness Test



Color Fastness Test



Color shade check



Smell test



Function check



Load-bearing test:1kg



MT-INSPECTION

# Final Random Inspection Report

Report No.: MT-20260418-002

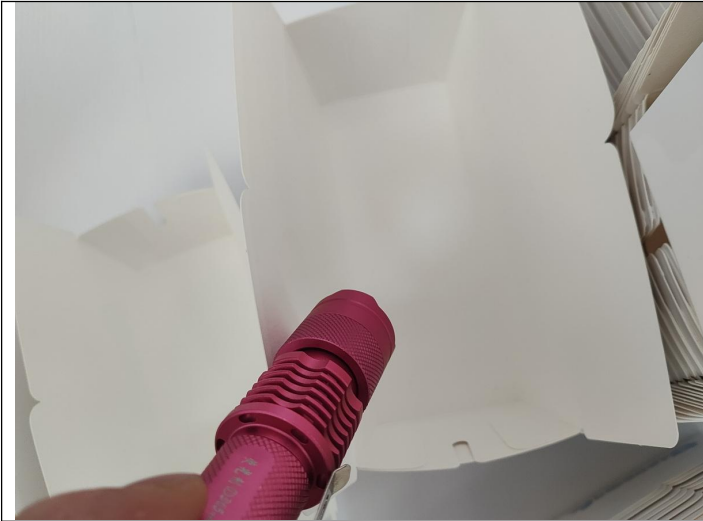

Fluorescent agent test



Fluorescent agent test

## Other photos



Factory gate



Carton storage



Carton storage



Inspection site



# Final Random Inspection Report



Excellent Quality Services

## 现场检验报告

项目	结果	备注					
数量	合格						
产品一致性 (款式/材料/颜色)	合格						
工艺	不合格	现场发现盒子内部底侧有多个棕色的小点子和签样一样, 比例 100%					
测试	合格						
数据测量	合格						
包装/标记	合格/待定	没有提供外箱唛头信息供验货参考.					
检验标准: ANSI/ASQZ1.4 (MIL-STD-105E)		安全	严重	轻微			
抽样计划: Single, Normal	AQL	0	2.5	4.0			
检验等级: Fixed	缺陷发现:	0	6	10			
抽样数量: 500pcs	最大允许:	0	21	21			
款号	缺陷描述	安全	严重	轻微	已经返工/ 替换	没有返工/ 替换	返工/替换 时间
热狗盒	折痕	0	3	9	替换		
	纸张表面破损	0	3	0	替换		
	毛边	0	0	1	替换		
总体结果: <input type="checkbox"/> 通过 <input checked="" type="checkbox"/> 失败 <input type="checkbox"/> 待定							
检验员 (签名): 王红萍		工厂名字: 合肥壹邦包装					
日期: 2026-04-18		工厂负责人 (签字):					

注释: 检验结果仅针对抽取的产品负责, 不代表整批货物质量, 亦不是出货证据

王红萍

On site report

--The End Of Report--