



Inspection Report (FRI)

IO#MT-20260423-001

GENERAL INFORMATION

Client: Zoe Furnconsult Ltd	
Product:	Dark brown chair Light green chair Beige chair
Inspection location:	Guangzhou, Guangdong
Inspection date:	April 23, 2026
Your reference number:	108623.001 108748.002 108748.004
PO number:	EB0017452
Supplier:	Guangzhou City Bogi Bogie Manufacturing Ltd.
Order quantity:	408 Pcs
Qty ready for inspection (%):	408 Pcs(100%)
Reference sample available:	Yes, color samples



INSPECTION RESULT

OVERALL RESULT	Failed				
CRITERIA	RESULTS		REMARKS		
1. Quantity	Confirm				
2. Production Status/specification	Confirm				
3. Packing and marking	Pending		Remark 2,4		
4. On-site tests & special requirement	Pending		Remark 3		
5. WORKMANSHIP AQL:	Exceeding AQL		CRI	MAJ	MIN
		Found	0	0	15
		Max	0	3	5
		Checked	50	50	50

REMARKS

- The customer did not provide a confirmed sample for verification, but the factory provided a sample fabric for color comparison.
- The top of the carton is missing one opening label, but the two sides where the label is attached are overprinted with rain proof labels.

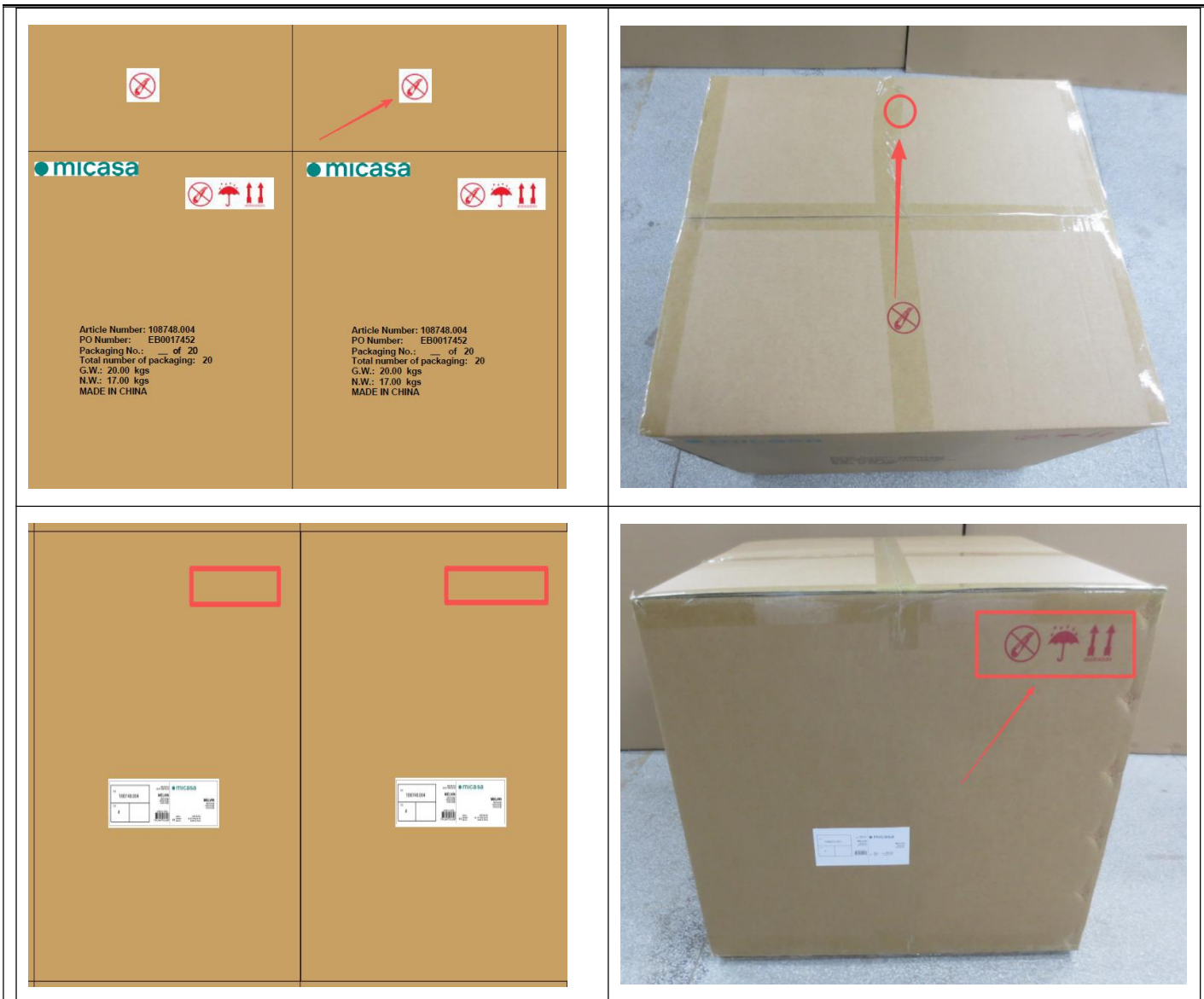

3. During the 46cm height drop test, the product is normal, only one corner of the carton is damaged, and other surfaces and edges are good. The product has a concave impact inside the carton.





4. Some serial numbers of the carton are missing in the warehouse, and the factory has been informed to fill them in completely when shipping.

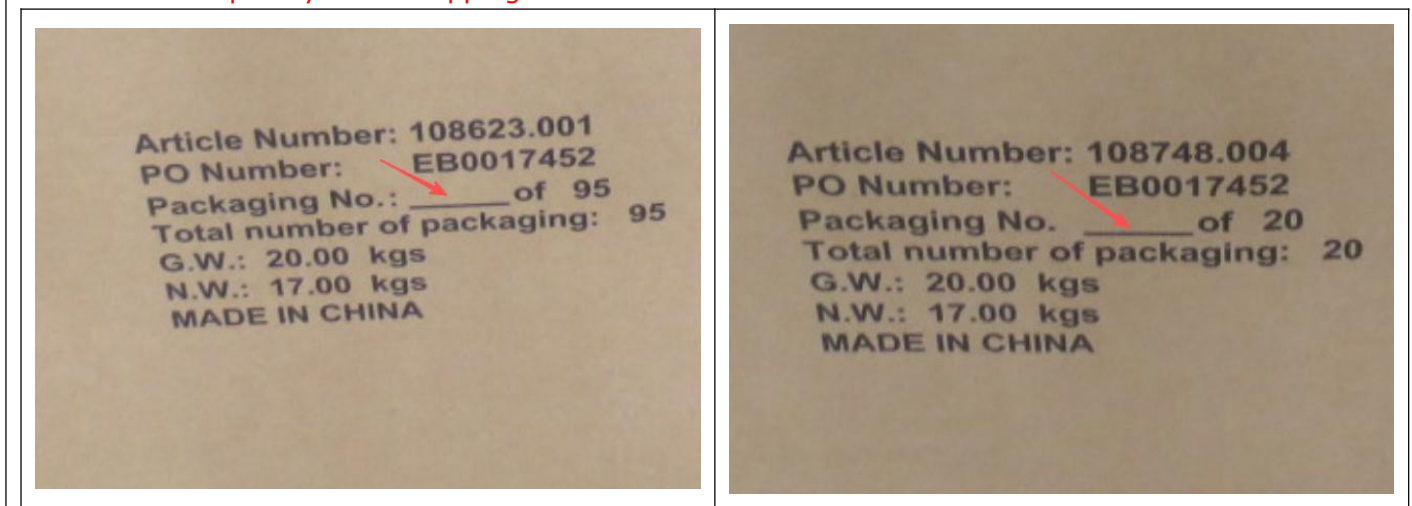

INSPECTION STANDARDS	
Inspection type	Final Random Inspection (FRI)
Sampling standard	ANSI/ASQ Z1.4-2003 (Equivalent to ISO 2859-1 or MIL-STD-105E)
Sampling Plan (Single)	II
AQL for Critical/ Major/ Minor	Not Allowed/2.5/4.0
Sampling size for Cri/Maj/Min	50/50/50
No. of cartons selected and inspected	26 Ctns
Number list of selected cartons/packages	108623.001:2,11,17,22,32,45,48,59,65,67,74,77,86 108748.002:1,11,16,24,27,37,43,47,57,66 108748.004:8,10,18



1. Quantity	Result	Actual Finding / Comments
80%of the total order quantity must be packed. and 100% finished - order qty:	OK	All packed

Item/PO #	Order qty	Finished qty	Unfinished qty	Packed qty	Unpacked qty	Sample size
108623.001	190	190	0	190	0	25
108748.002	178	178	0	178	0	20
108748.004	40	40	0	40	0	5
Total:	408	408	0	408	0	50

Pictures:



2.Product Status:	Result	Problem Comments
	OK	
2A. Product colour/design/specification	Actual Finding	
Client's expected:	See below photos	

Item No.	Spec./ref. sample	Sample 1	Sample 2	Sample 3
108623.001		Size (cm)	66*80.5*60cm	66*80.5*60cm
Net weight (Kg)	-	8.44kg	7.81kg	8.63kg
Item No.	Spec./ref. sample	Sample 1	Sample 2	Sample 3
108748.002		Size (cm)	66*80.5*60cm	66*80.5*60cm
Net weight (Kg)	-	8.13kg	8.41kg	7.83kg
Item No.	Spec./ref. sample	Sample 1	Sample 2	Sample 3
108748.004		Size (cm)	66*80.5*60cm	66*80.5*60cm
Net weight (Kg)	-	7.77kg	7.96kg	7.91kg



Pictures:

Item No.1:108623.001



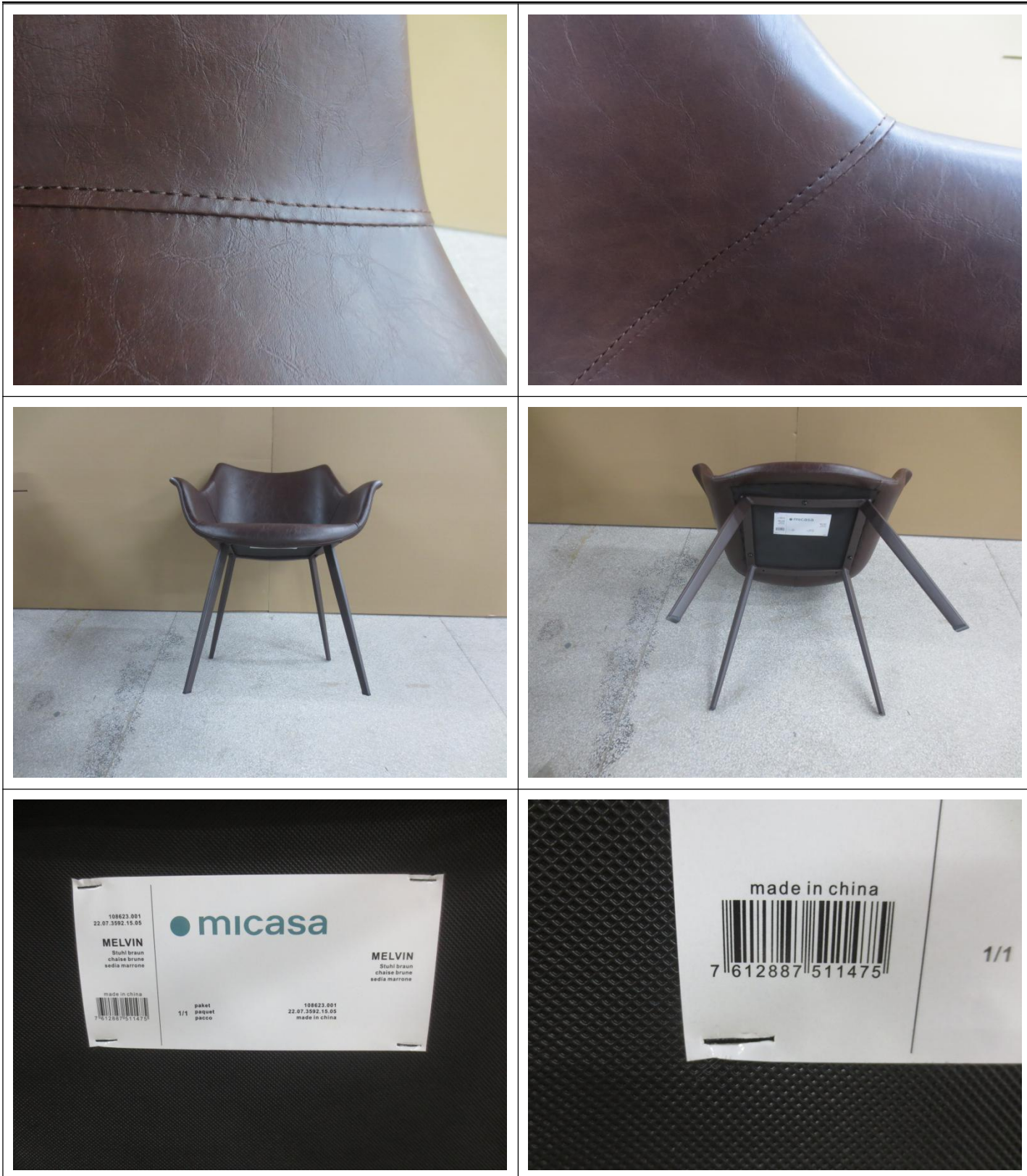



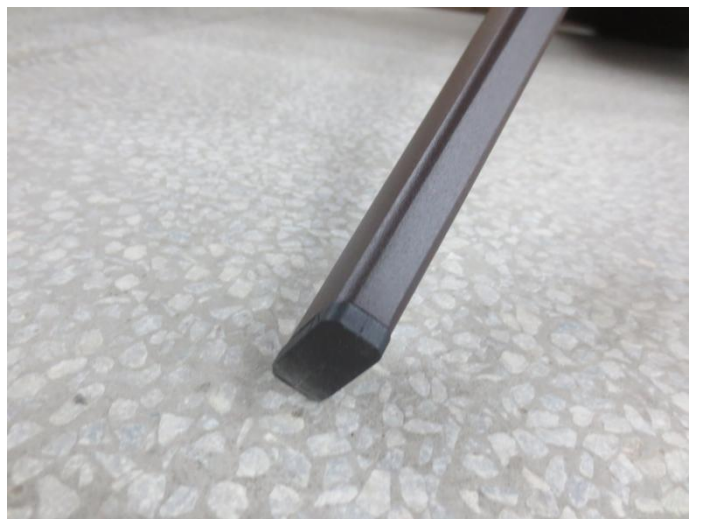



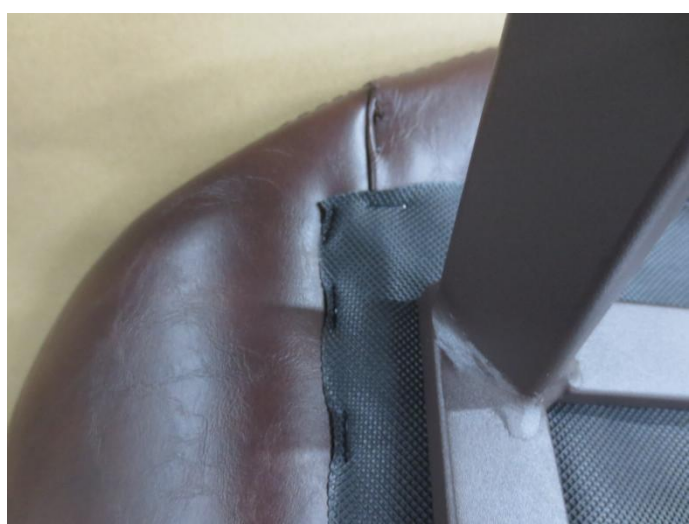
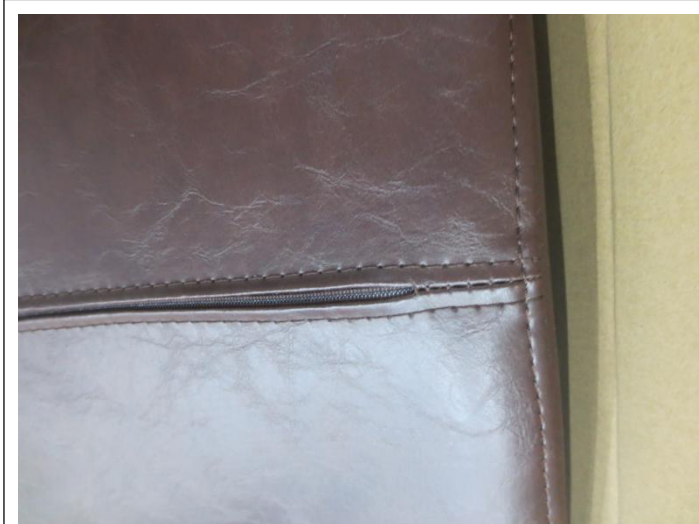

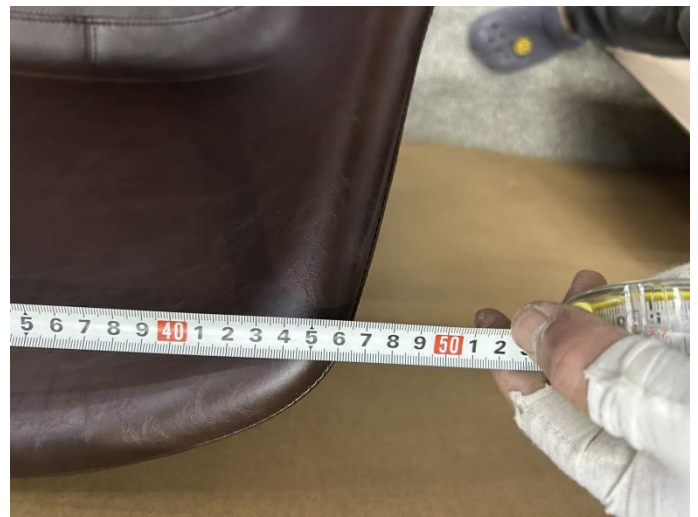







Item No.2:108748.002



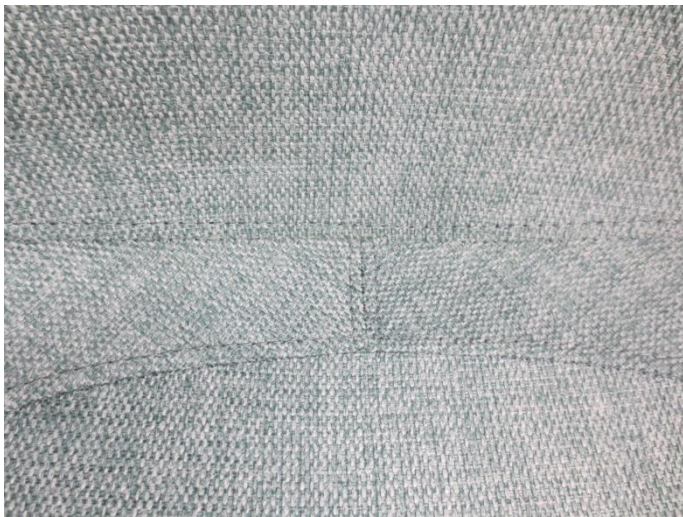





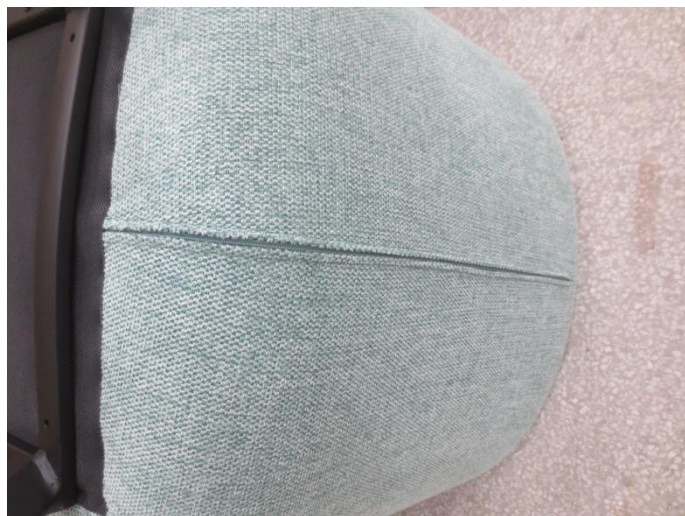

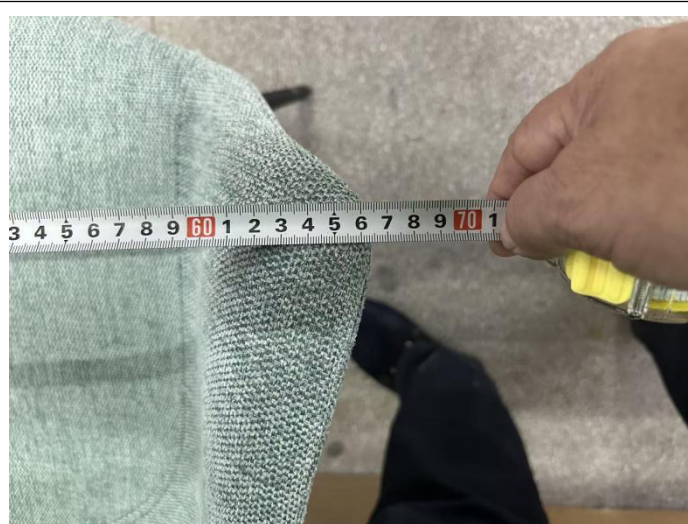

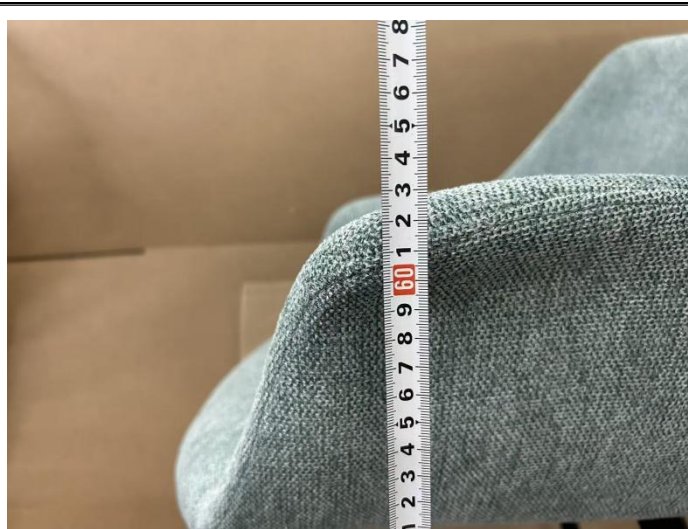



Item No.3:108748.004







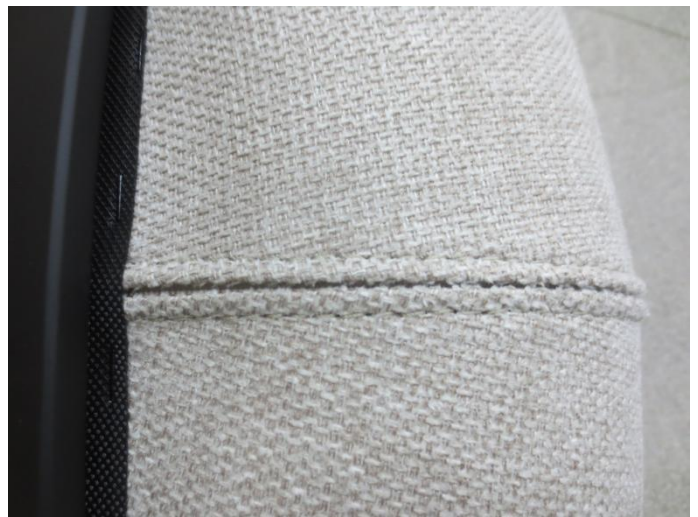



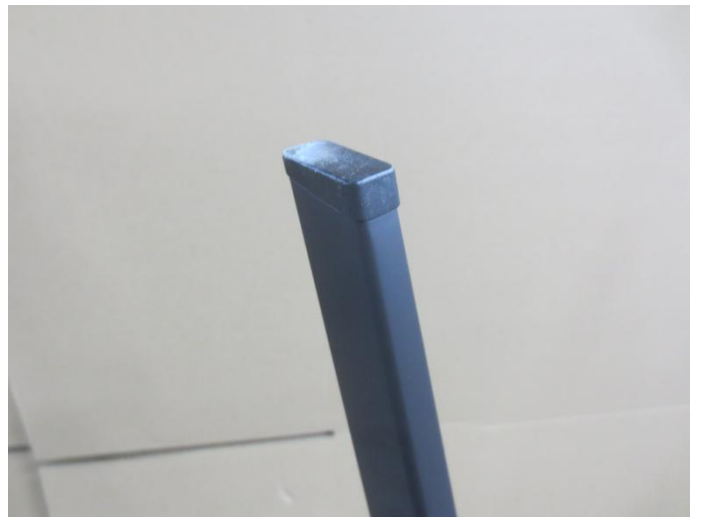





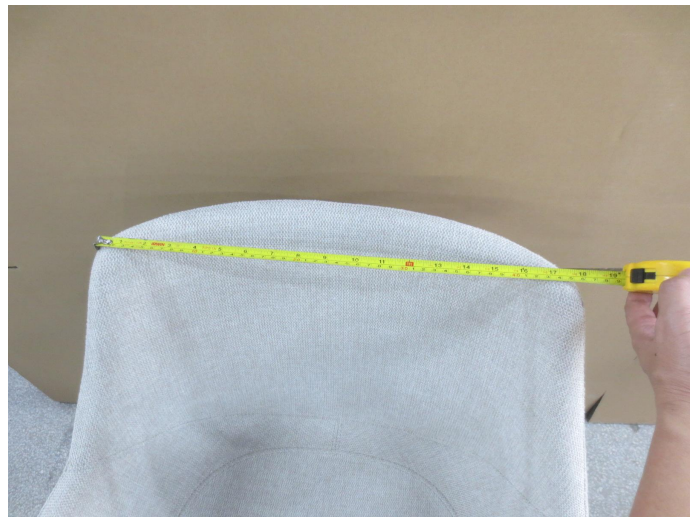
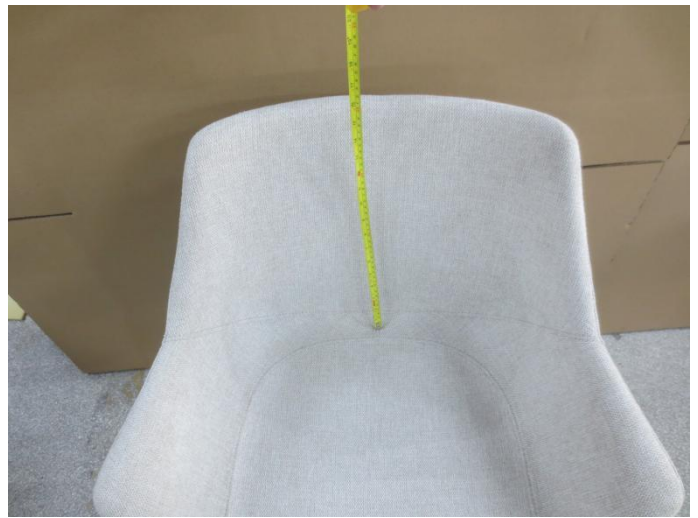



3. Packing and Marking	Result	Problem Comments
	Pending	Remarks: 2,4
3A. Shipping Marks/carton weight	Actual Finding	
A1. Carton Mark	See below photos	
A2. Weight of carton:	108623.001:19.92-20.37 kg 108748.002:19.33-19.78 kg 108748.004:19.38-19.72 kg	
3B. Packing and dimension	Actual Finding	
Client's comments:		
B1. Outer packing method and dimension L: cm x W: cm x H: cm	108623.001:2sets per carton/74*69*65.7cm 108748.002:2sets per carton/74*70.5*65cm 108748.004:2sets per carton/74*69.5*65.3cm	

Pictures:
Item No.:108623.001



Article Number: 108623.001
PO Number: EB0017452
Packaging No.: 74 of 95
Total number of packaging: 95
G.W.: 20.00 kgs
N.W.: 17.00 kgs
MADE IN CHINA









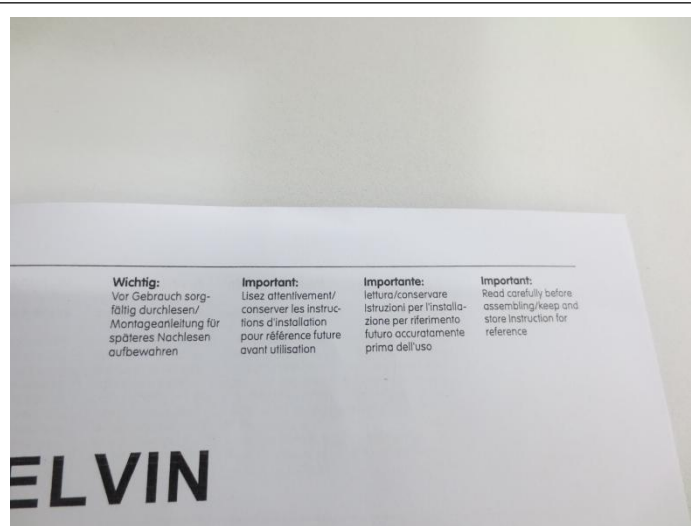
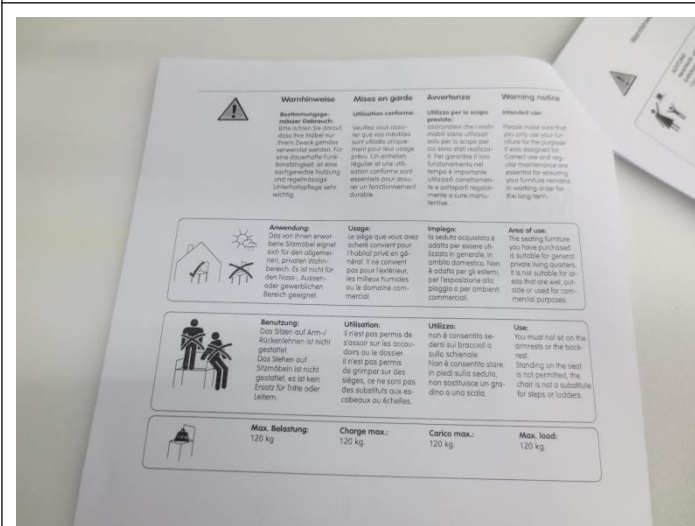
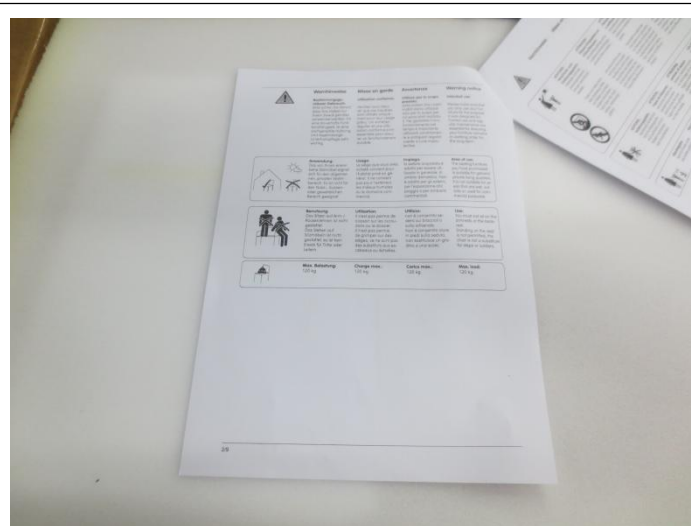
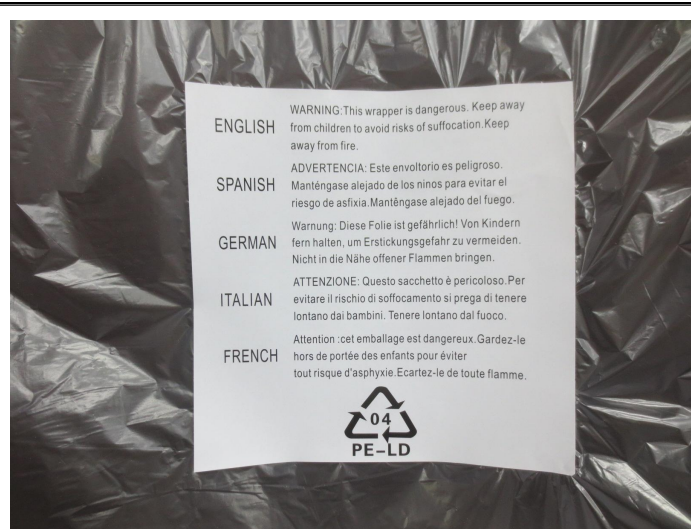
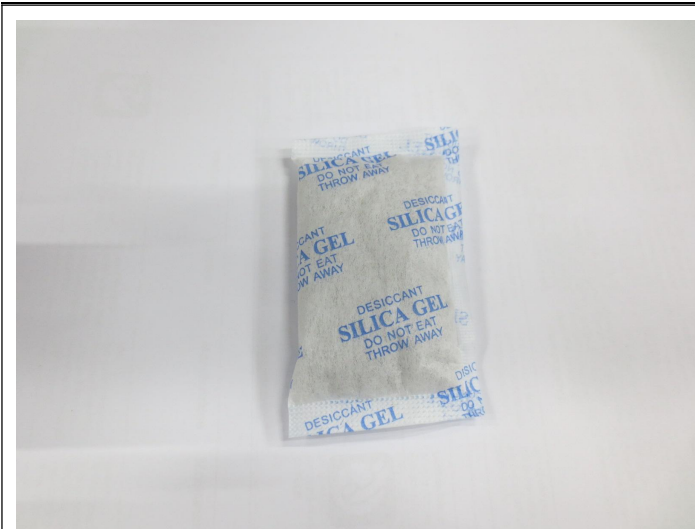

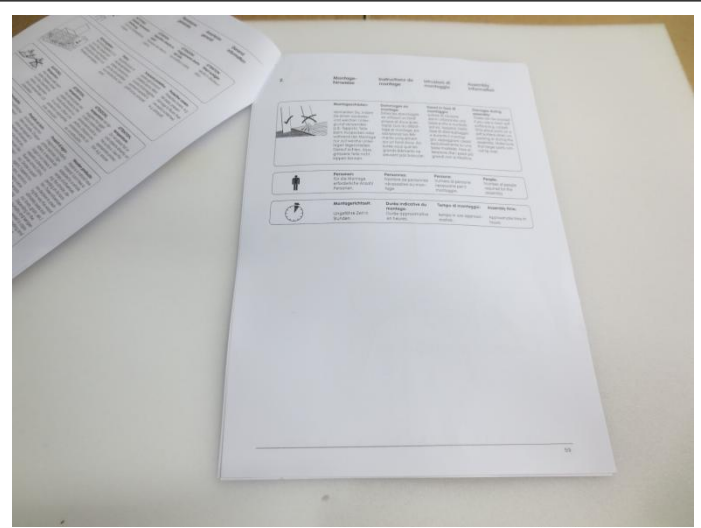
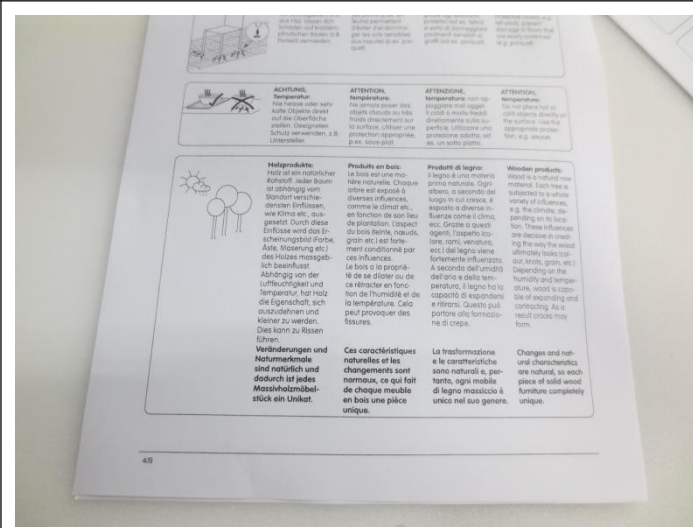
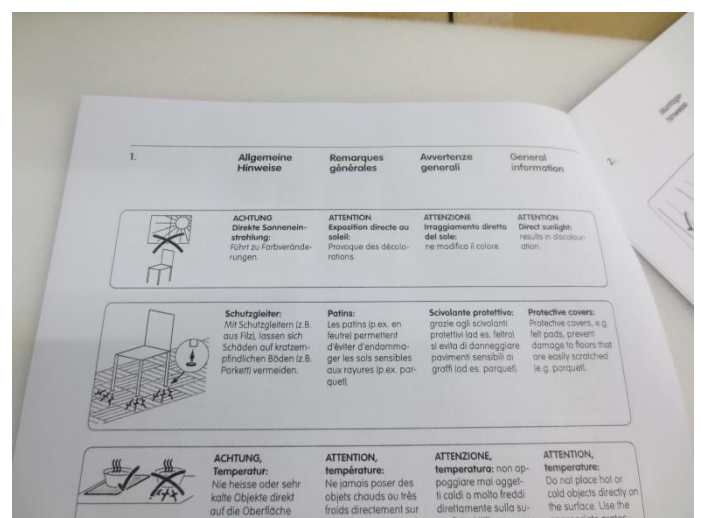
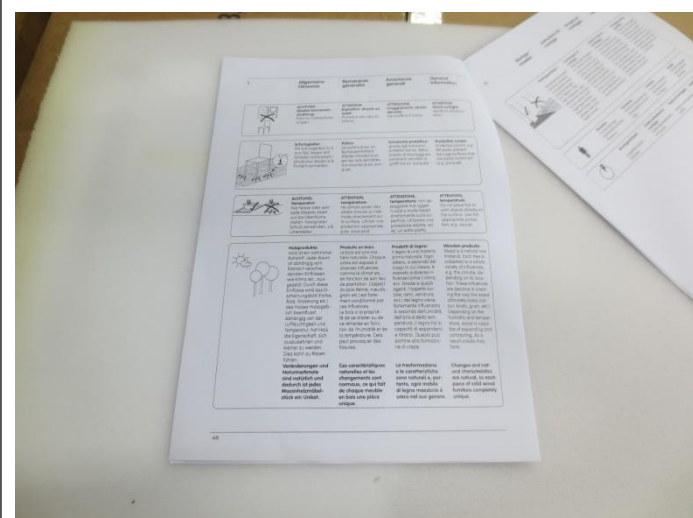
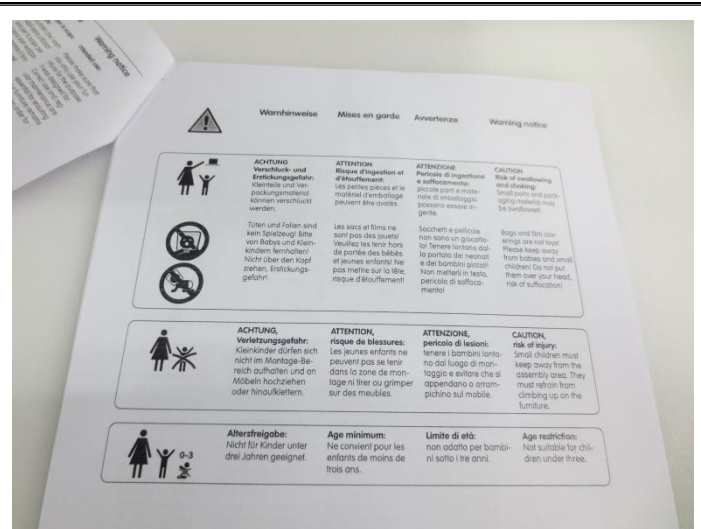

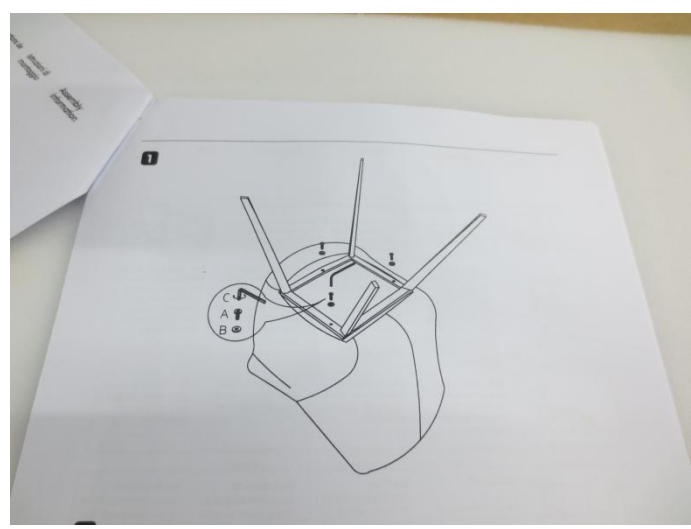
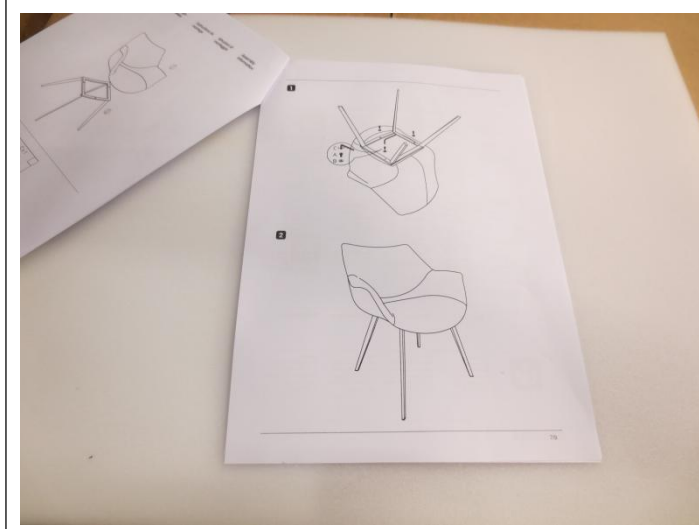
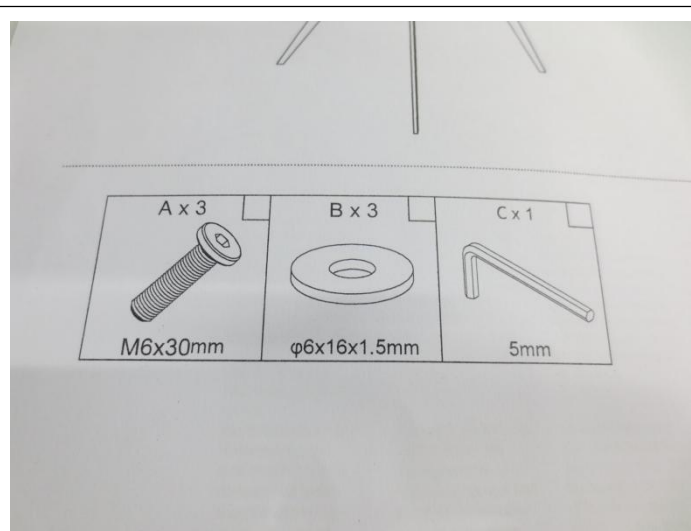
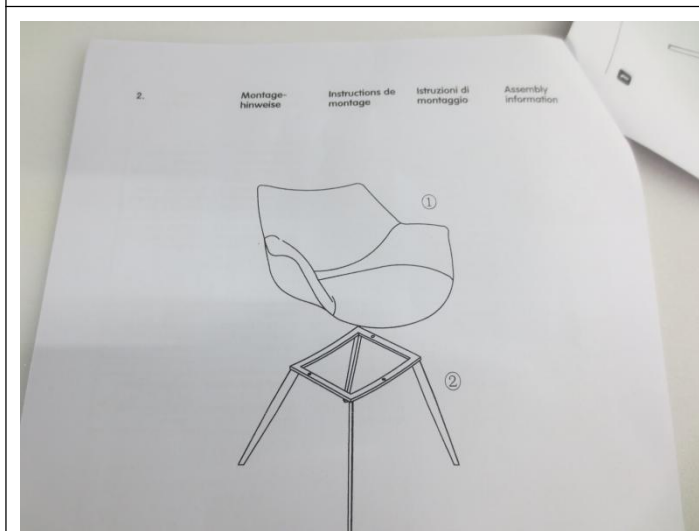
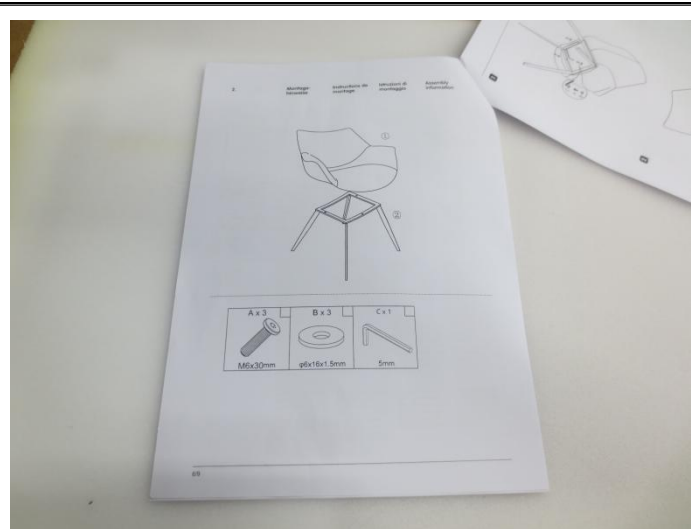
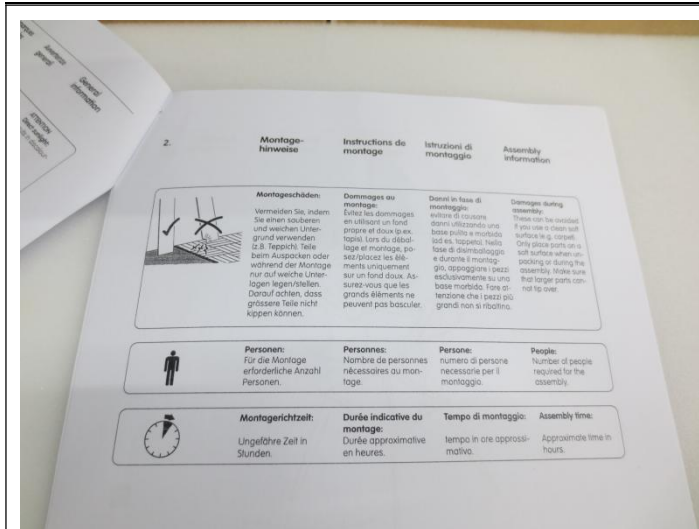

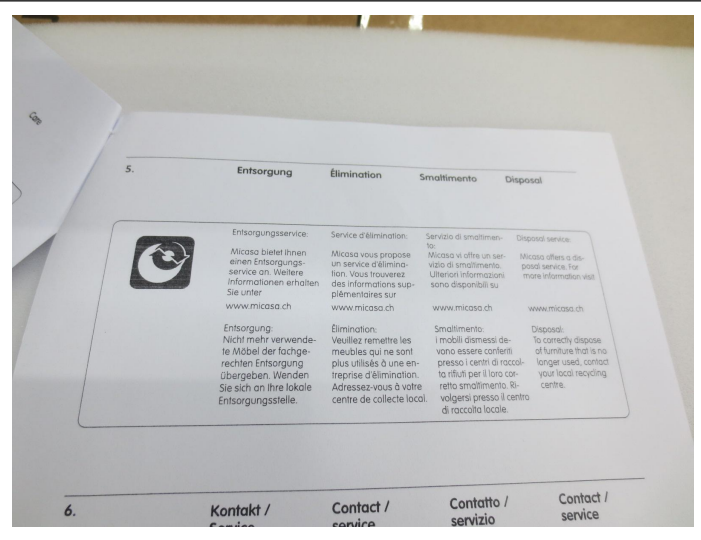
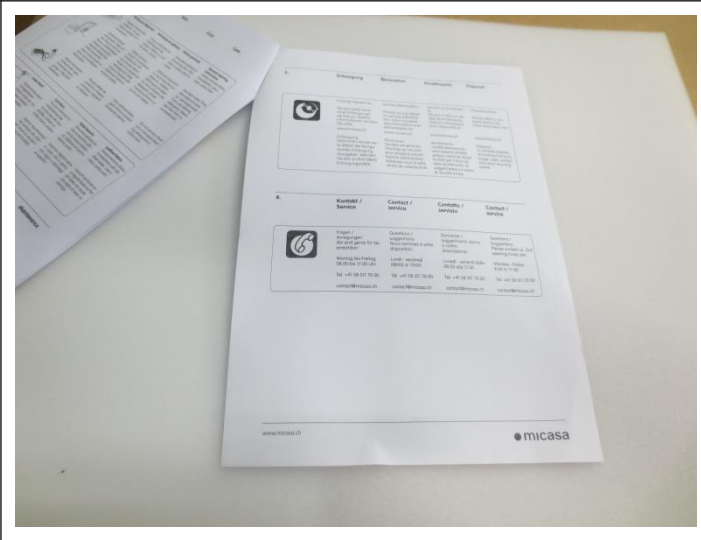
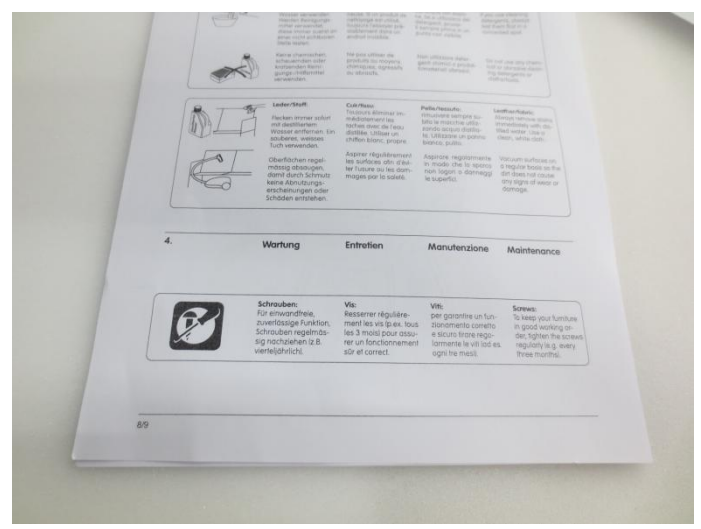
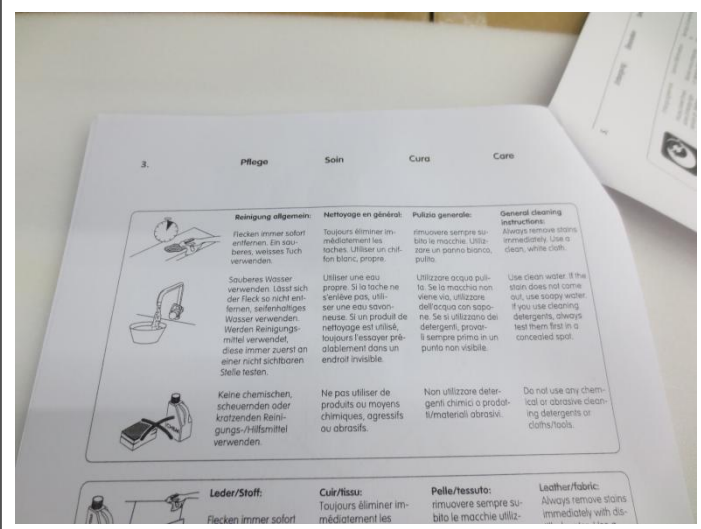
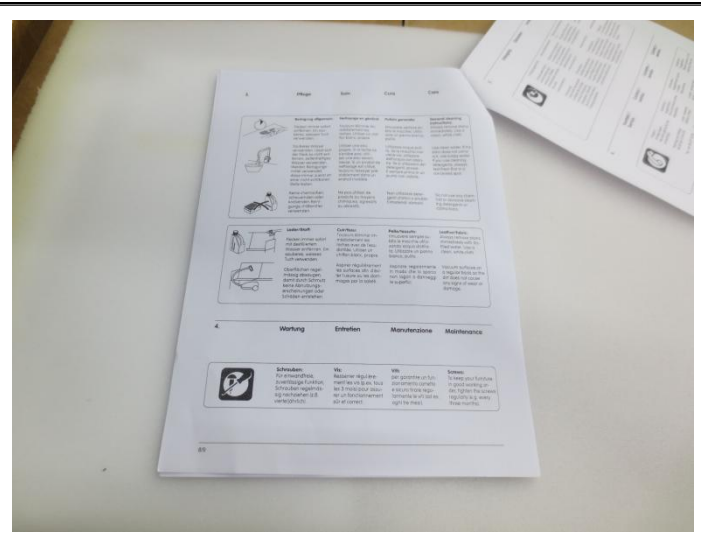

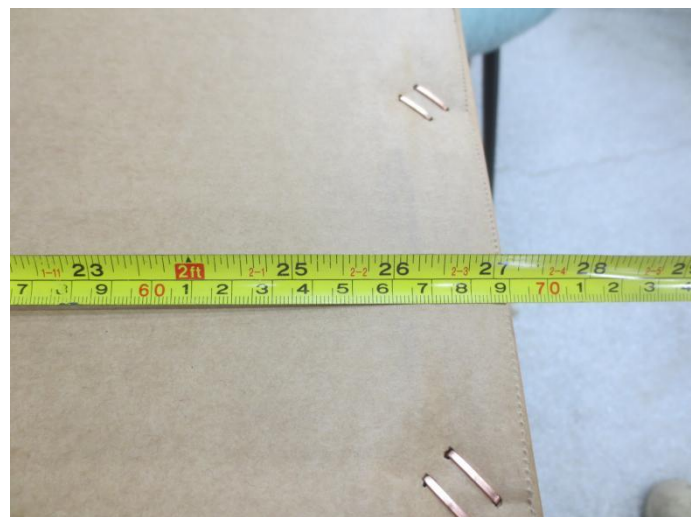
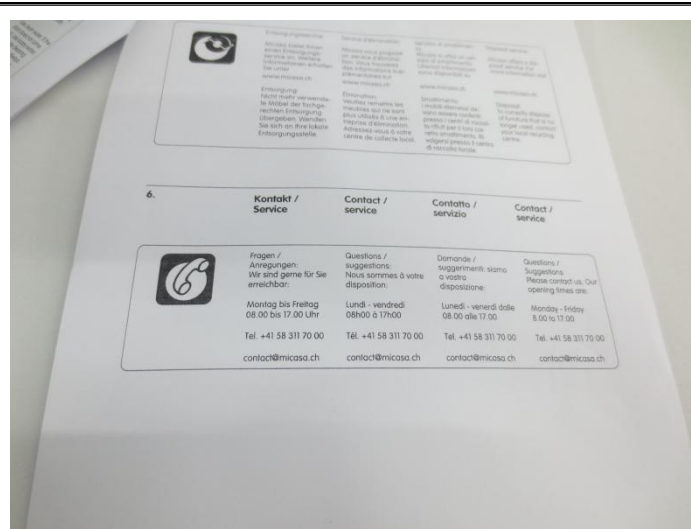
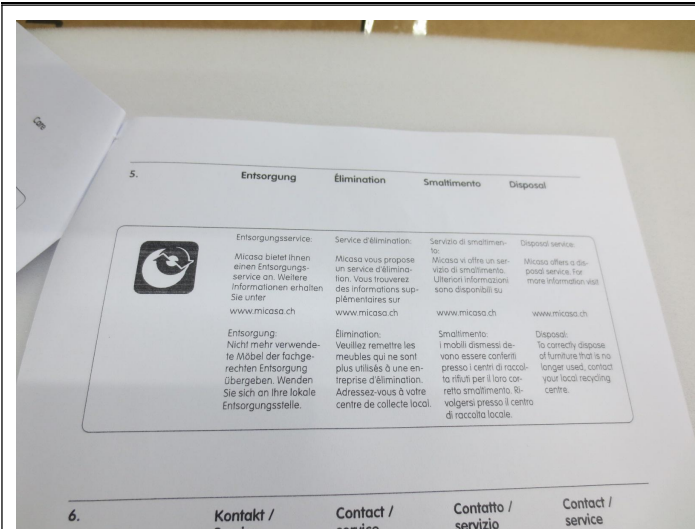





Item No.:108748.002



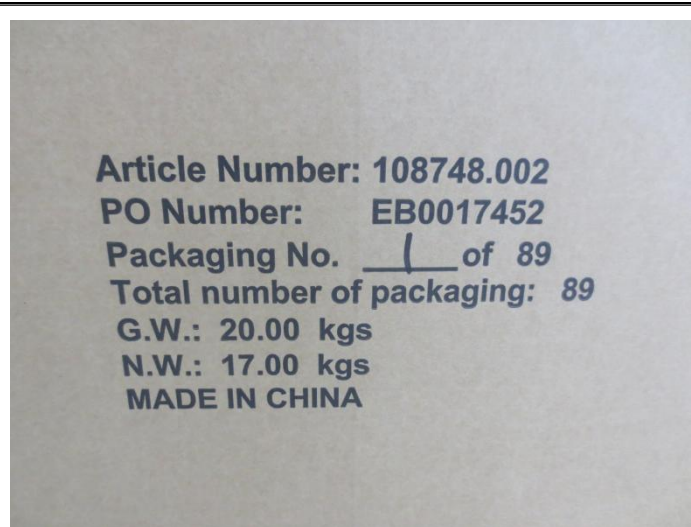





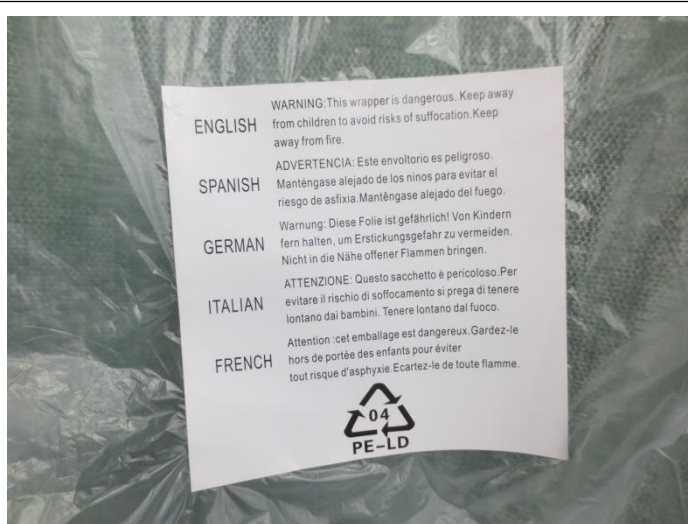

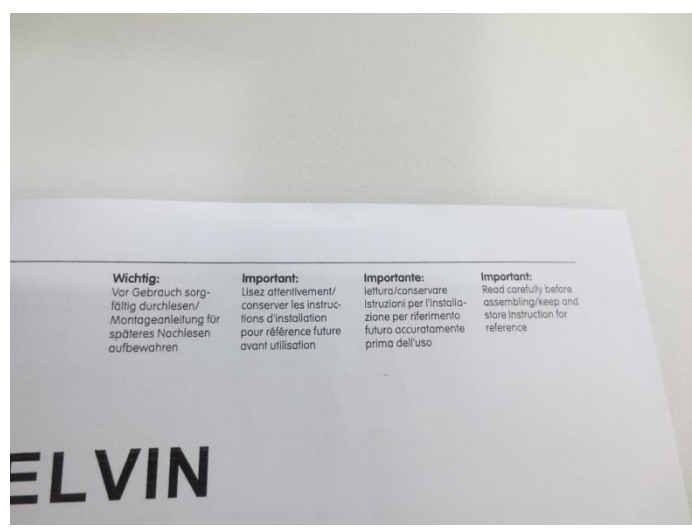
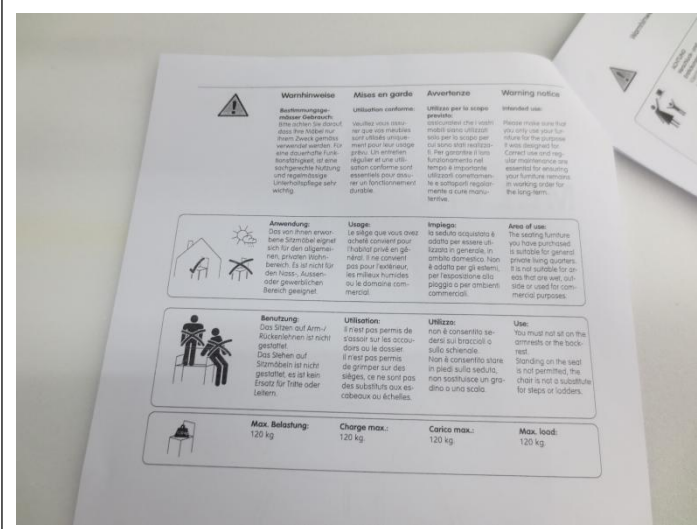
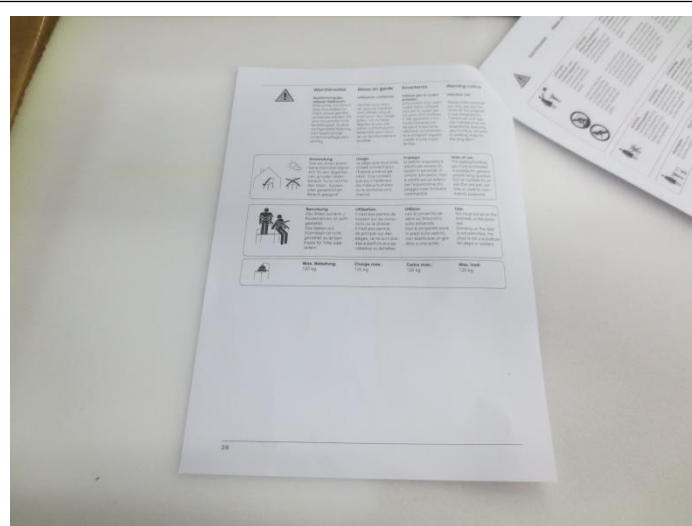

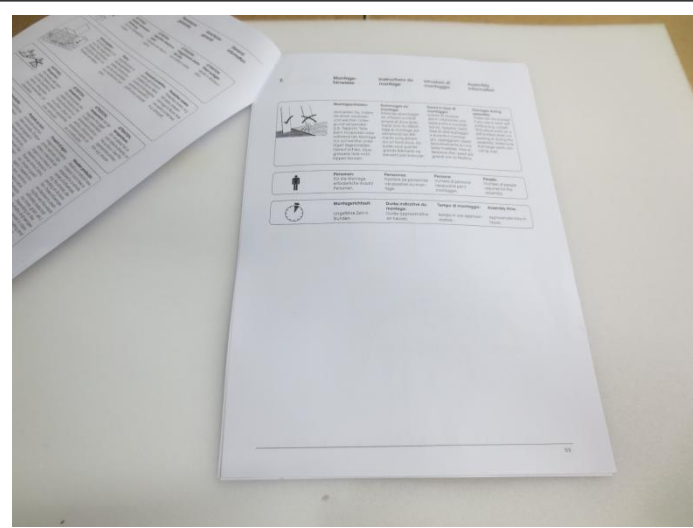
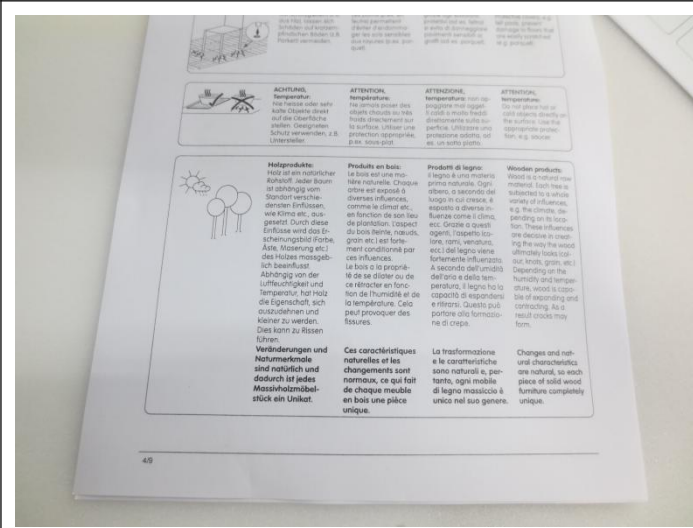
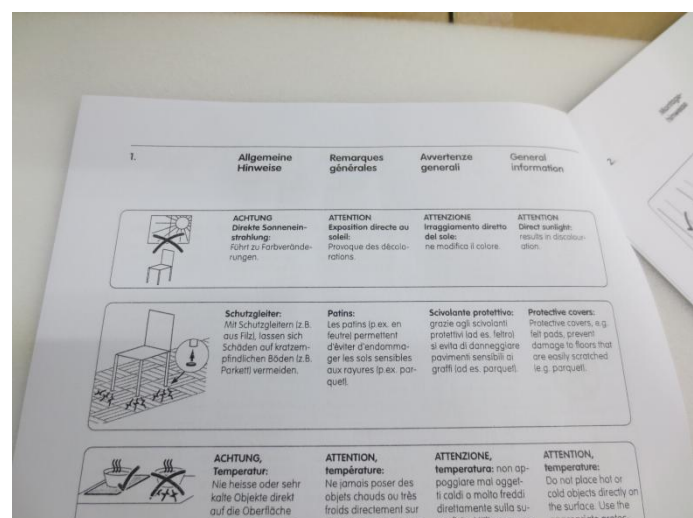
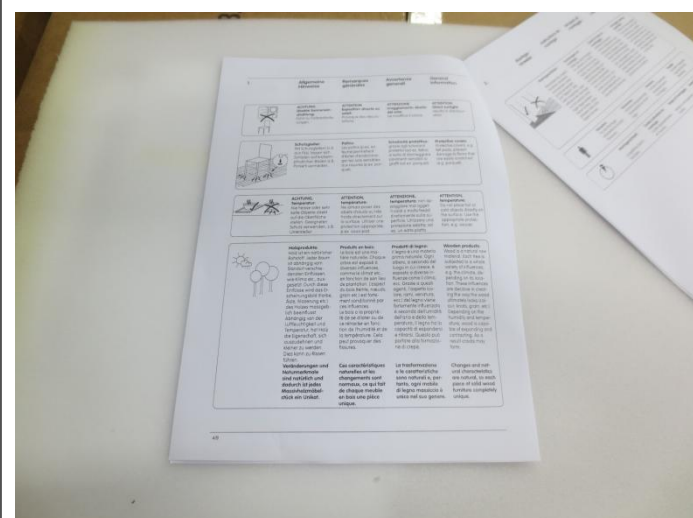
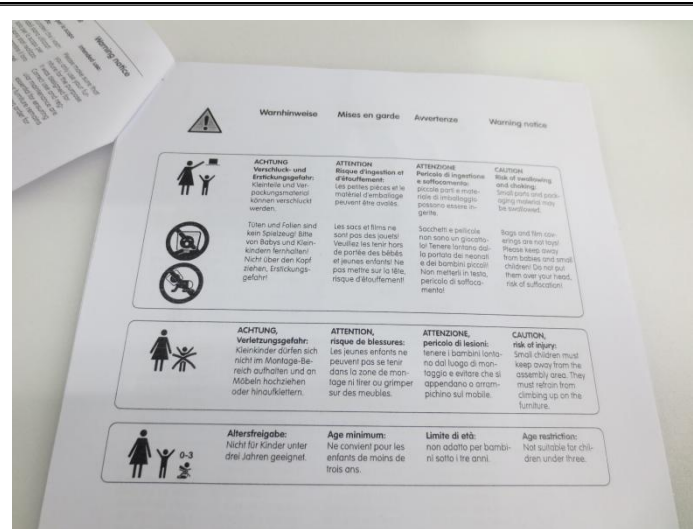

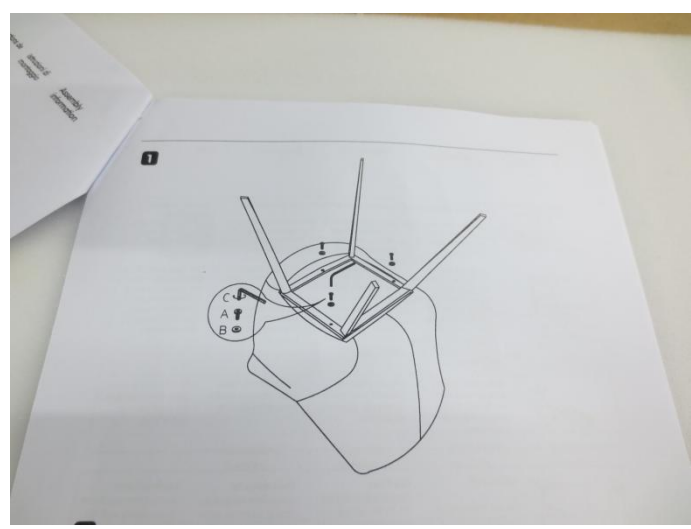
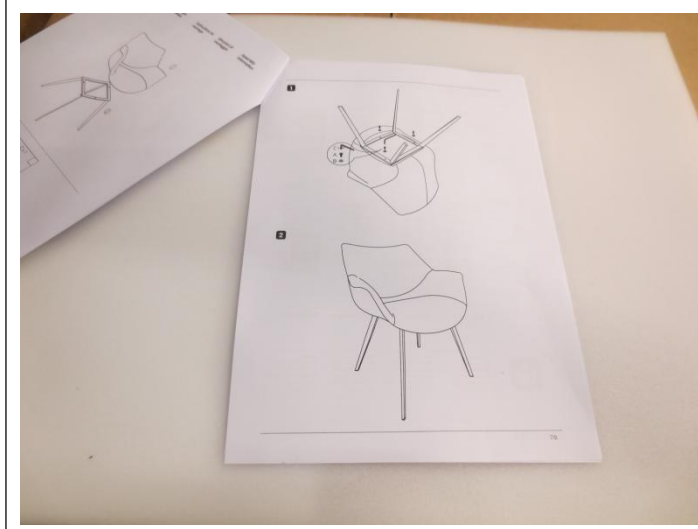
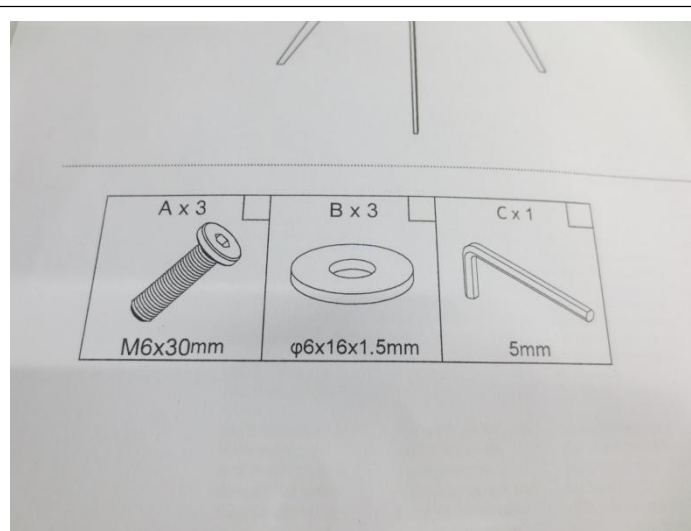
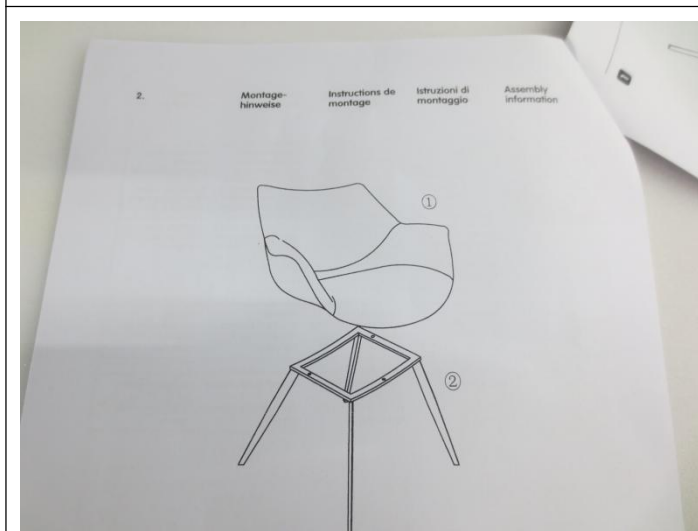
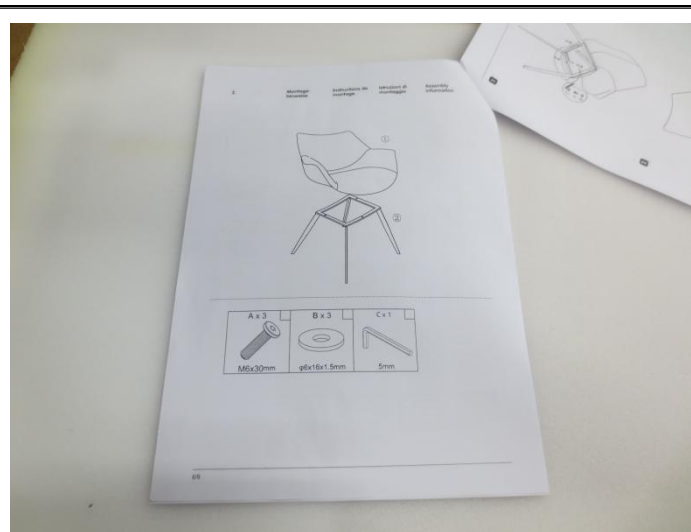
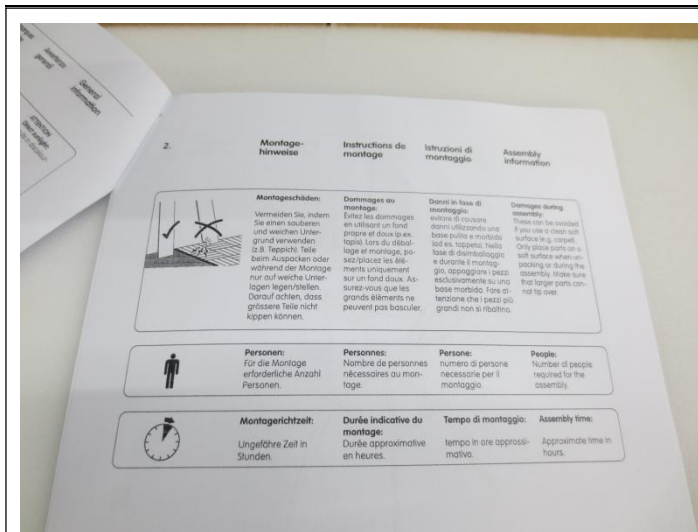

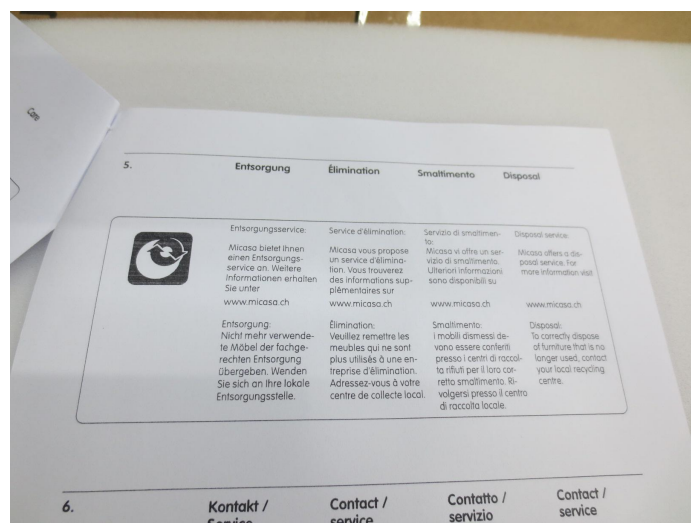
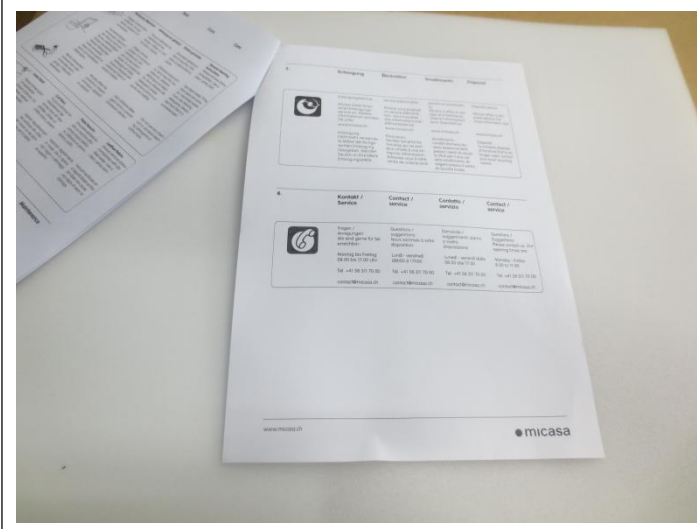
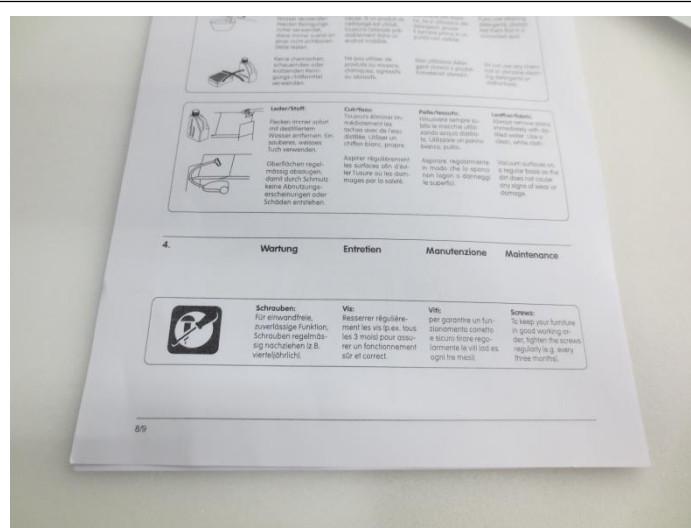
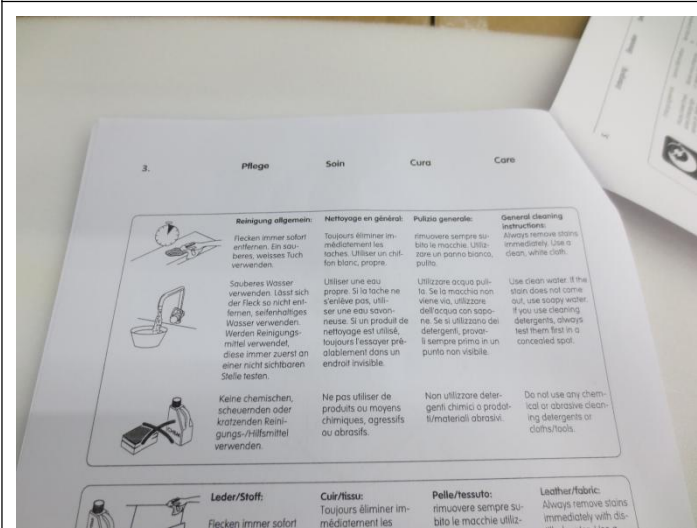
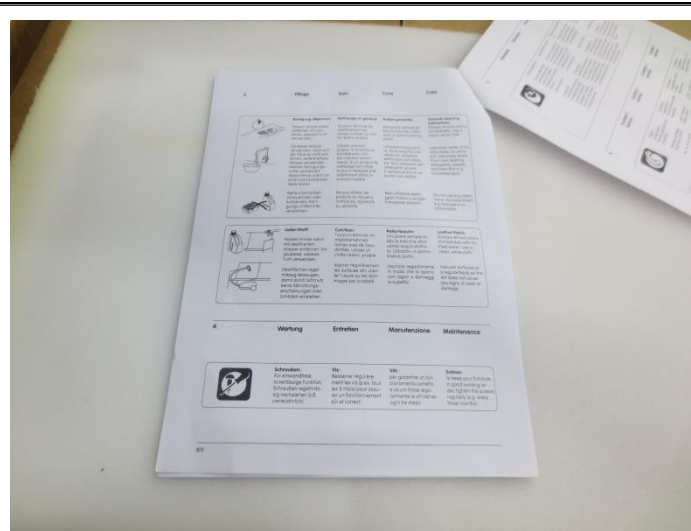

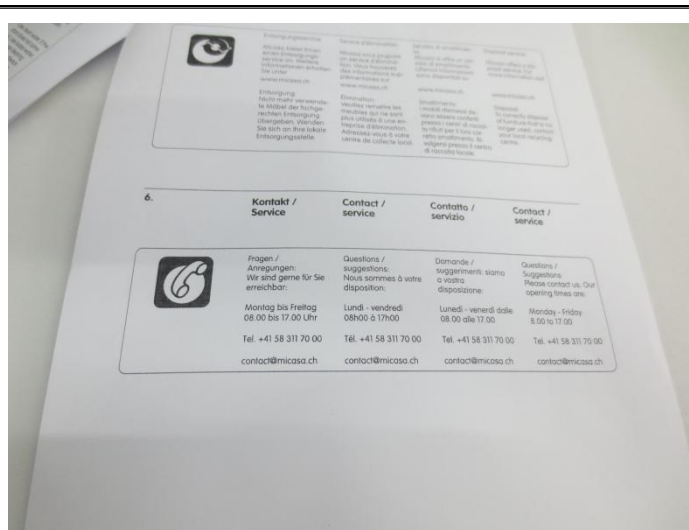
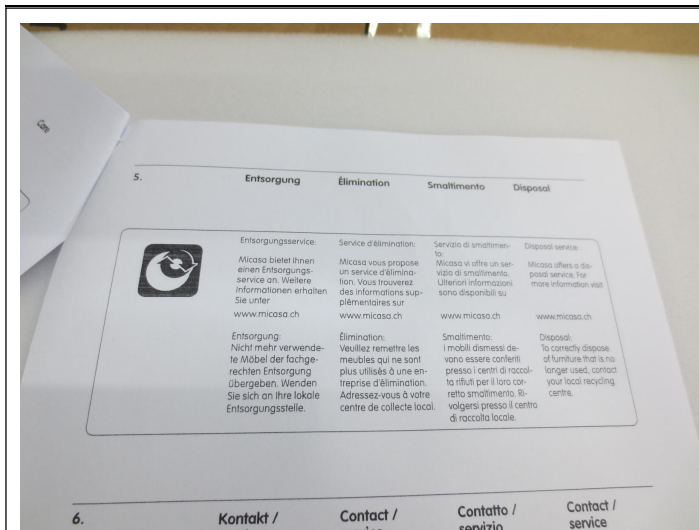





Item No.:108748.004



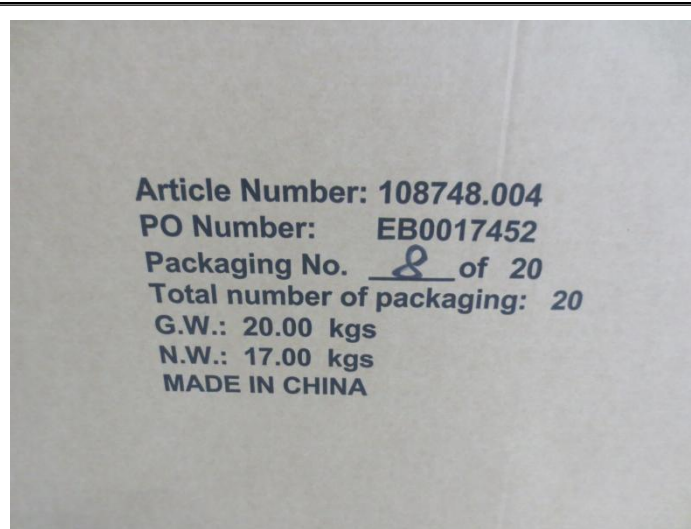





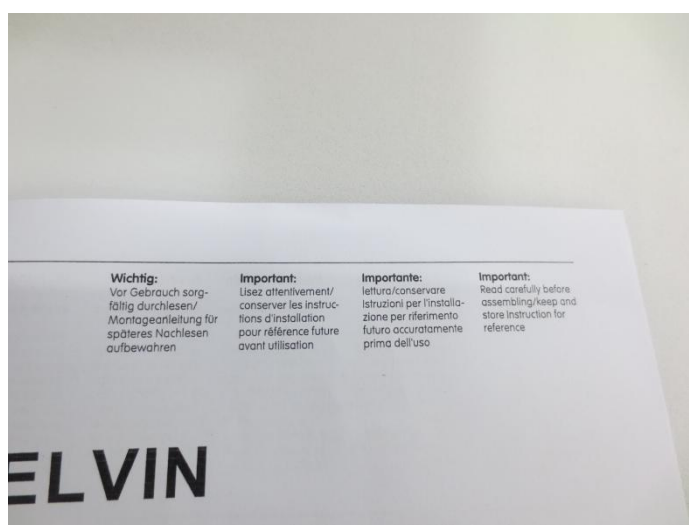
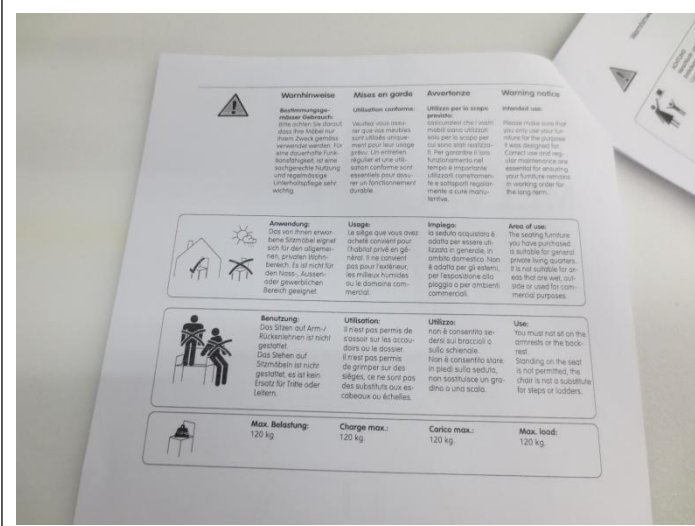
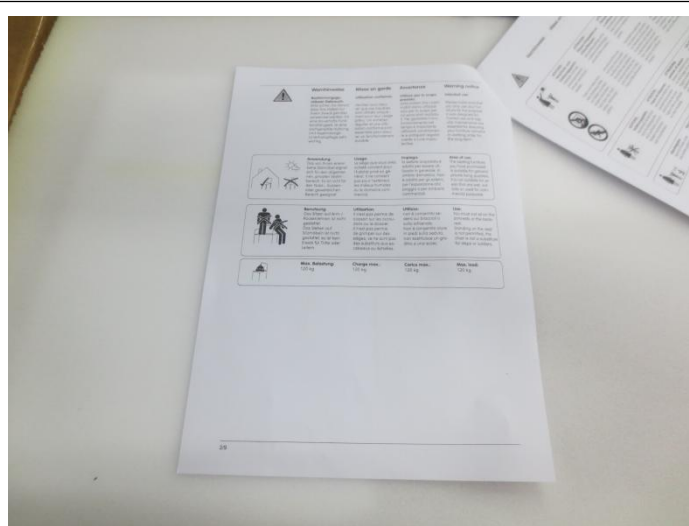
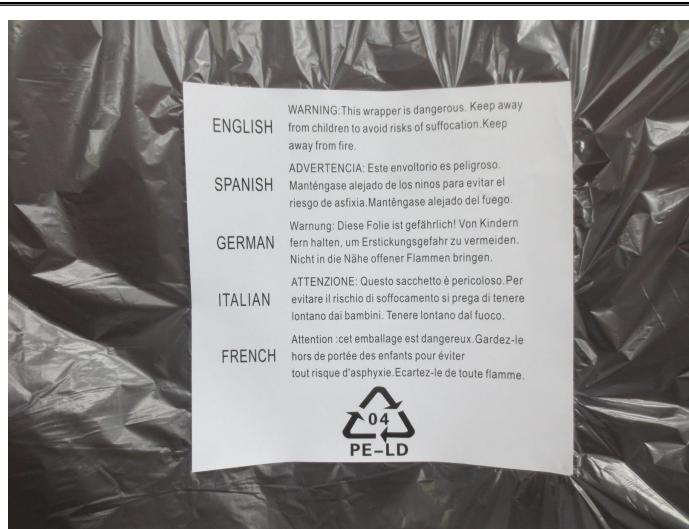
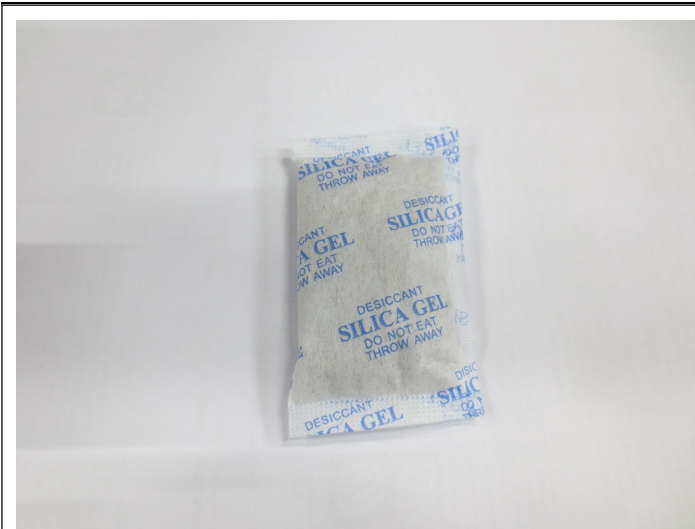

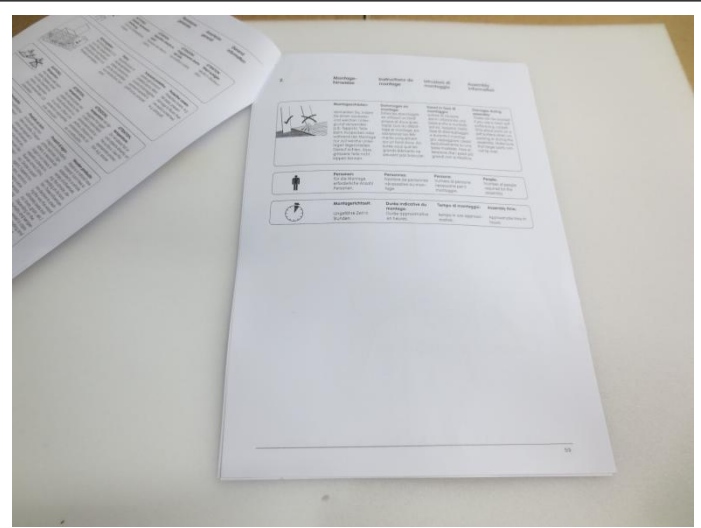
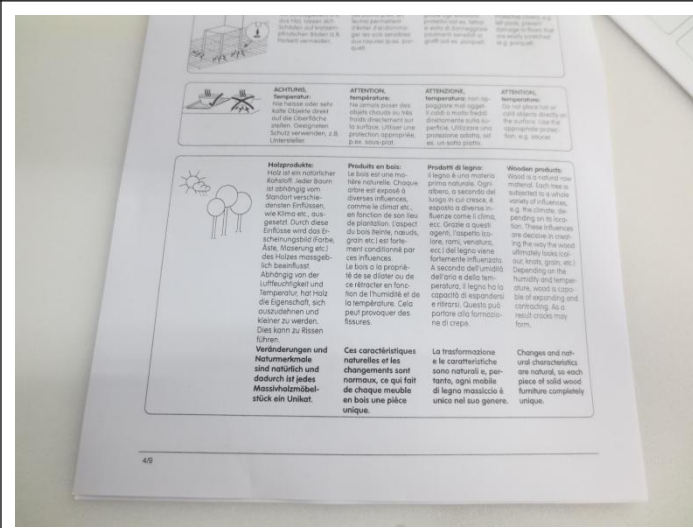
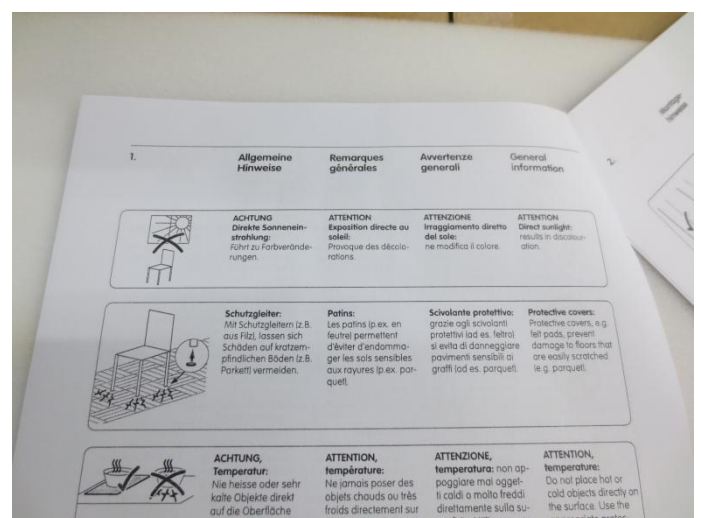
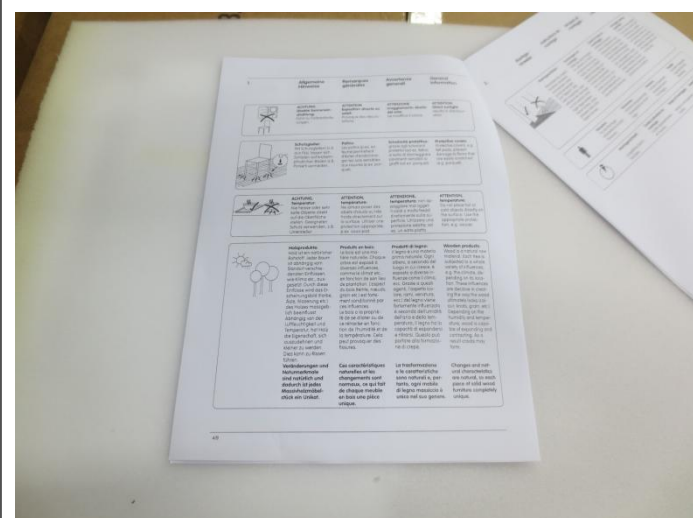
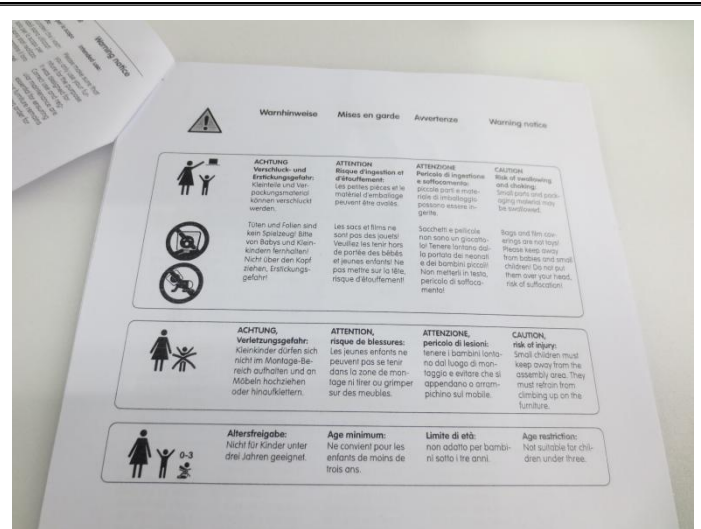

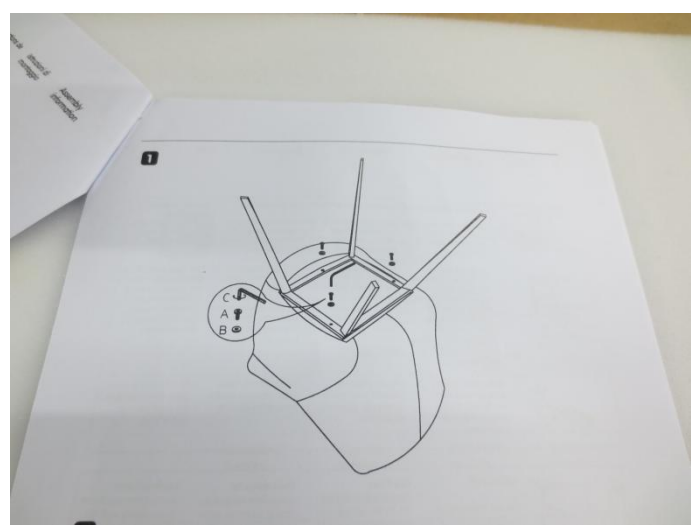
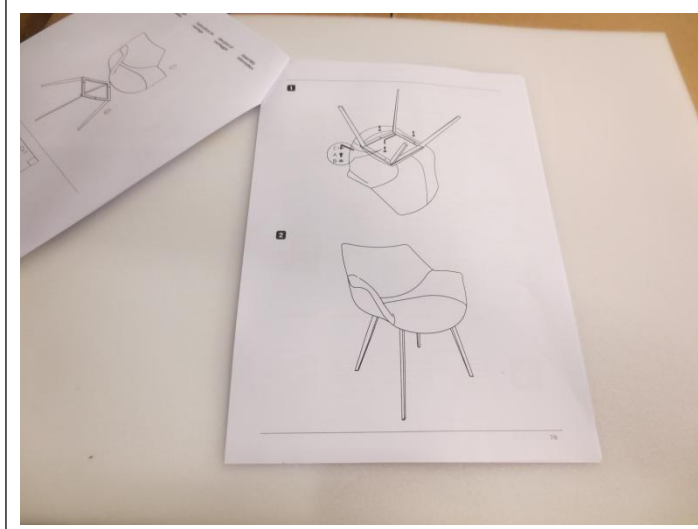
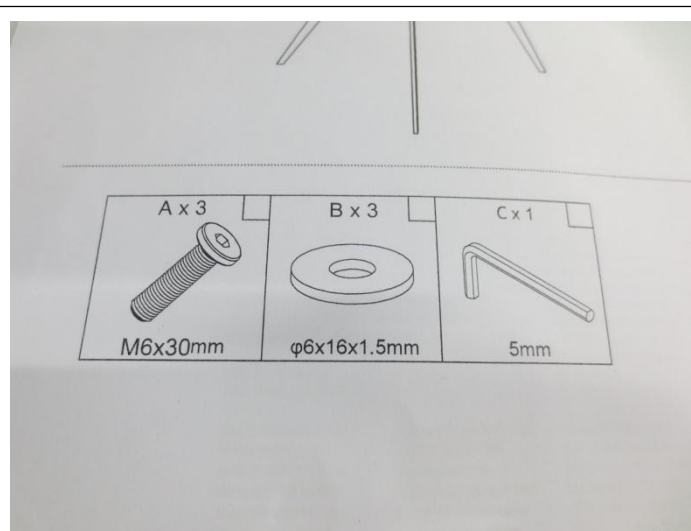
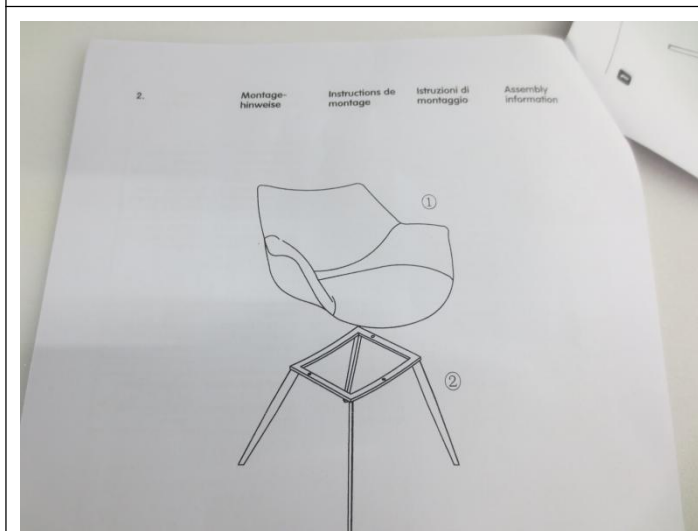
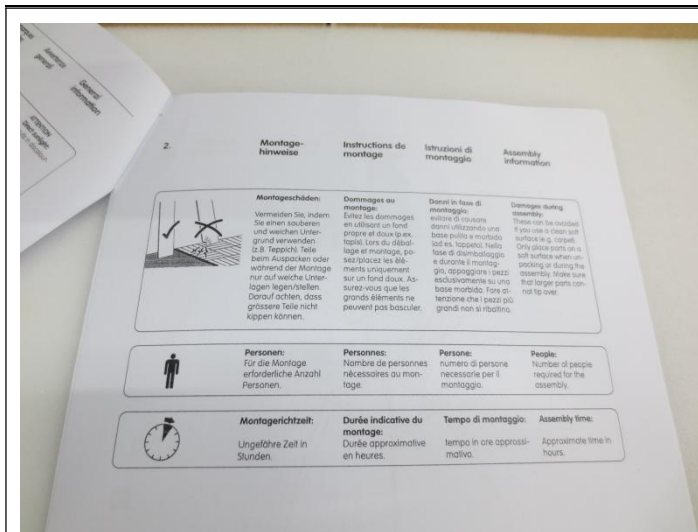

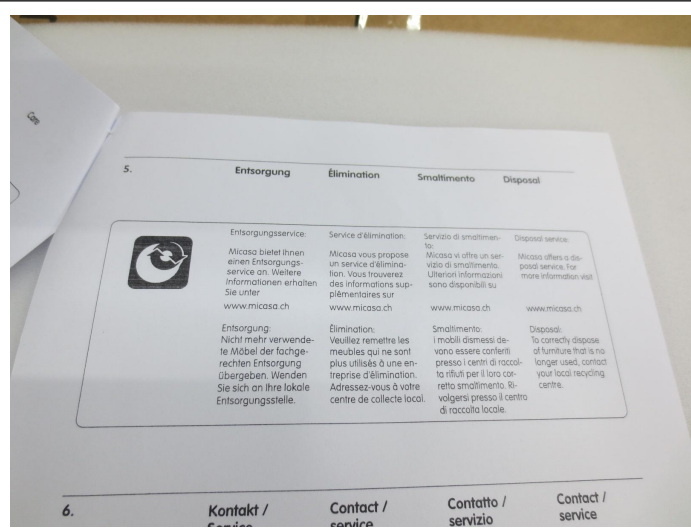
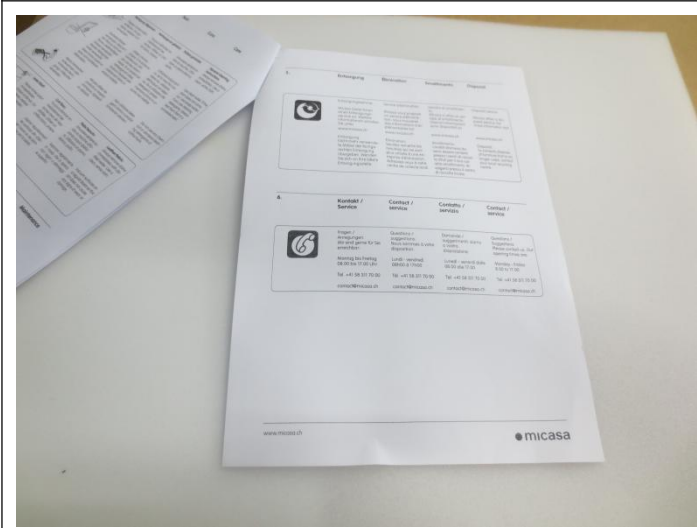
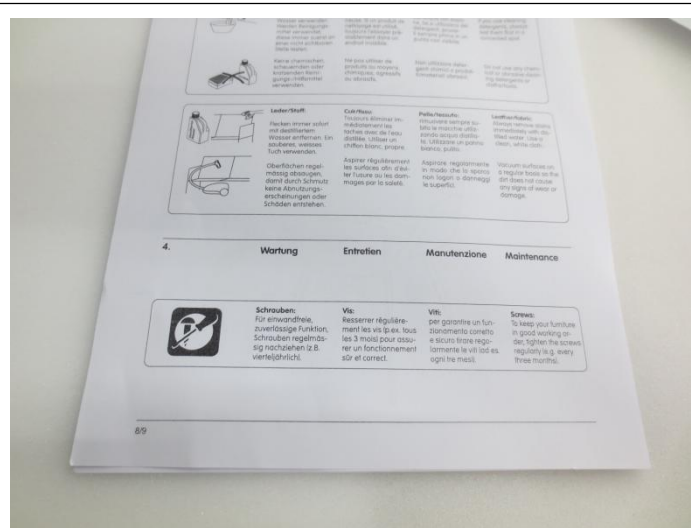
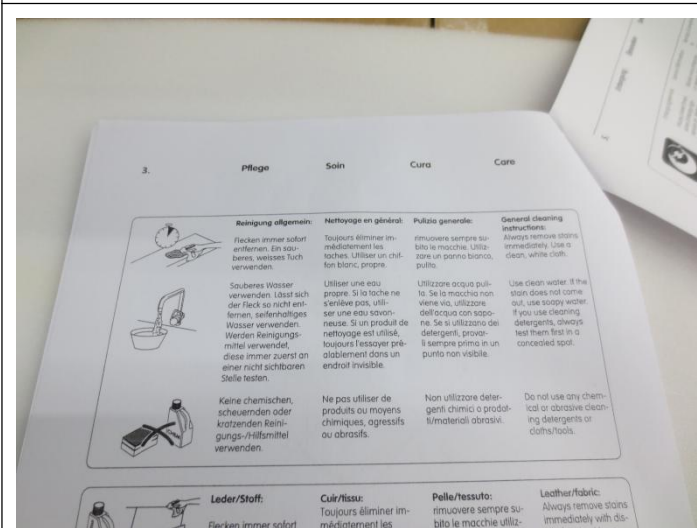
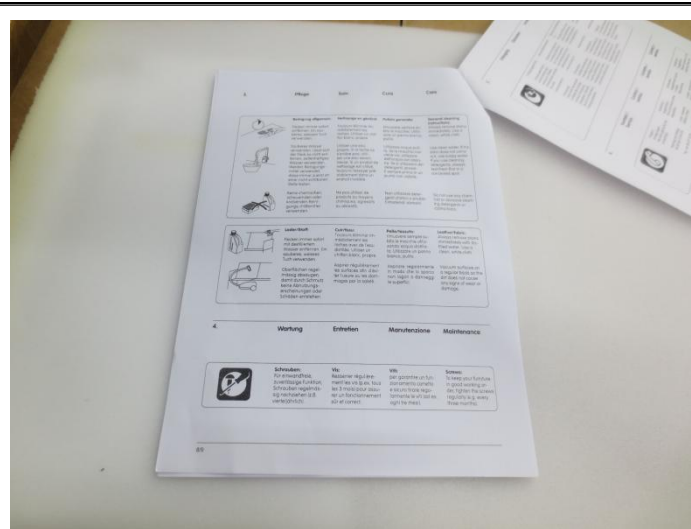

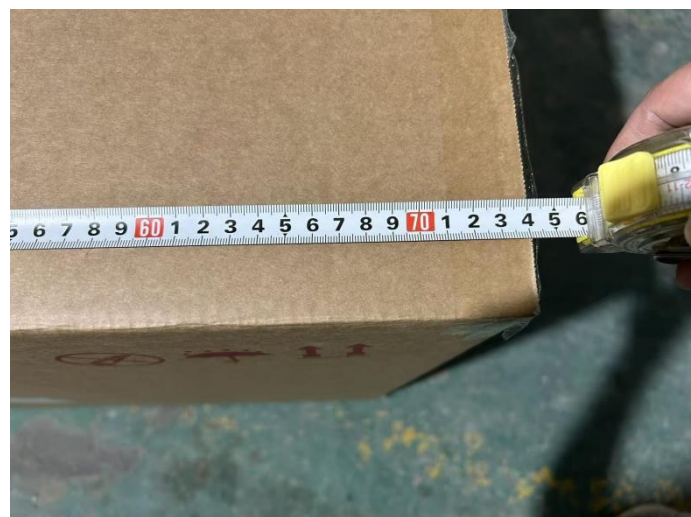
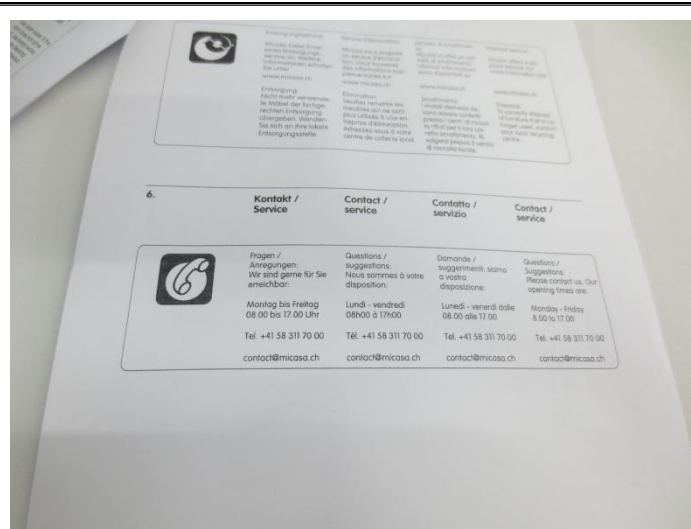
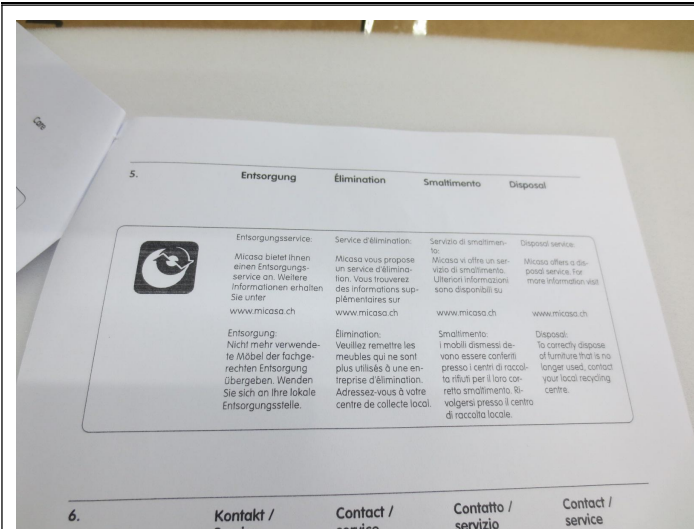















TESTS AND SPECIAL REQUIREMENTS		
Requirements	Comments from Inspector	Result
Perform a carton drop test: 10 drops from the correct height based on carton weight as defined in ISTA 1 A(6 faces, 3 edges,1 corner) - On 1 cartons – packed products should not get damaged	During the 46cm height drop test, the product is normal, only one corner of the carton is damaged, and other surfaces and edges are good. The product has a concave impact inside the carton.	Pending



<p>Perform a barcode-scanning test-The barcode should be scannable and have the correct number; make sure that that the correct barcode is on the correct product. (no mixed barcode for each reference)-S2</p>		<p>Check OK PASSED</p>









<p>001</p> <p>MELVIN Stuhl braun chaise brune sedia marrone</p> <p>made in china</p>  <p>7 612887 511475</p> <p>1/1 paket paquet pacco</p>	 	
<p>002</p> <p>MELVIN Stuhl grün chaise verte sedia verde</p> <p>made in china</p>  <p>7 612887 555806</p> <p>1/1 paket paquet pacco</p>	 	
<p>04</p> <p>MELVIN Stuhl beige chaise beige sedia beige</p> <p>made in china</p>  <p>7 612887 072358</p> <p>1/1 paket paquet pacco</p>	 	
<p>Perform a rub test and an adhesive test-Perform the rub and adhesive test on all of printing, marking and logo found on the product: Use alcohol if petroleum spirits is not available for rub test; Use 3M tape for the adhesive test on the silk-screening and painting. -S2</p>	<p>Check OK</p>	<p>PASSED</p>





<p>Perform adhesive test on all of painting, marking and logo found on the product: Use alcohol if petroleum spirits is not available for rub test; Use 3M tape for the adhesive test on the silk-screening and painting. -S2 (3 Pcs)</p>	<p>Check OK</p>	<p>PASSED</p>
<p>Check the smell of product, is there any odor smell or bad smell?</p>	<p>Normal smell</p>	<p>PASSED</p>

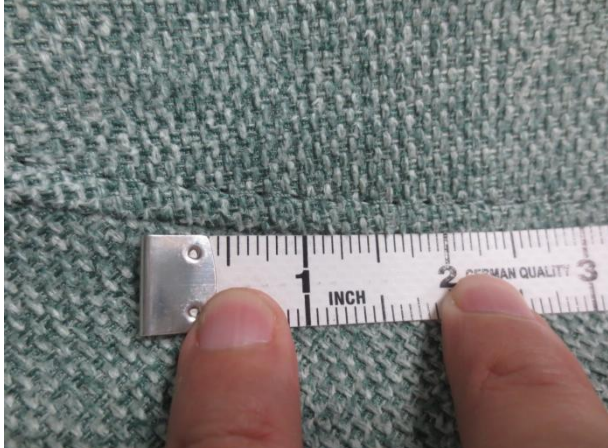

		
<p>Check needle pitch(5 stitches per inch)</p>	<p>Check OK</p>	<p>PASSED</p>
		
		



<p>check and compare the color with color swatch</p>	<p>Check OK</p>	<p>PASSED</p>

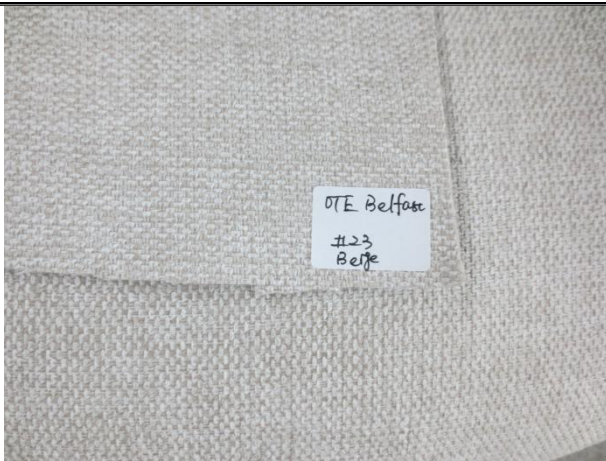

Assemble the item. Perform a function test and wobble check.-The item should be easy to assemble.-S1(5 Pcs)

Check OK

PASSED





Perform a static loading test. -Place 200kg on every seat of the item at the same time for 1 hour. Place the weights at least 10cm away from the edges of the seats - There should be no deformity.-3 pcs

Check OK

PASSED









Check that the back is well fixed to the chair and strong enough to support one person, by sitting and pushing it.--S2 (5 Pcs)

Check

PASSED





		
		
<p>Stability check: Test the finished product with assembly. No wobble issue was allowed. Place the assembled product onto the surface of glass or metal plate, check its stability to see if there is one leg lifting up, the clearance exceeds 1.5mm to be considered as failed, as this will cause wobble issues. (3 Pcs)</p>	<p>Check OK</p>	<p>PASSED</p>
		



<p>Color comparison check, no color deviation (5 Pcs) - S2</p>	<p>Check</p>	<p>PASSED</p>



The anti slip test is conducted at a 45 degree angle on the slope, and the chair cannot slide down on top. The chair legs should have anti friction function. (5Pcs)-S2

Check OK

PASSED





The temperature test for wood should be within the range of 8-12. (5Pcs)-S2

Check OK

PASSED



SPARE PARTS:

N/A

N/A

DEFECTIVES LIST

	CRI	MAJ	MIN	Picture
Defects for style #Item No.:108623.001 sub sample size :25 PCS				



zoefurnconsult.com

Welding slag	0	0	6	-
---------------------	---	---	---	---

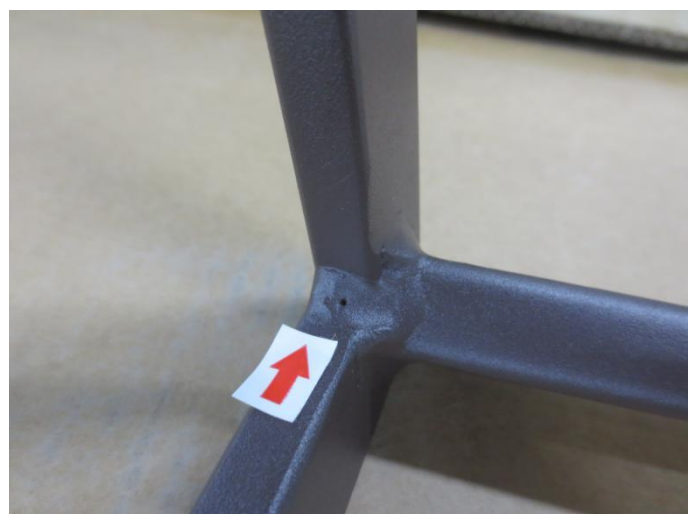
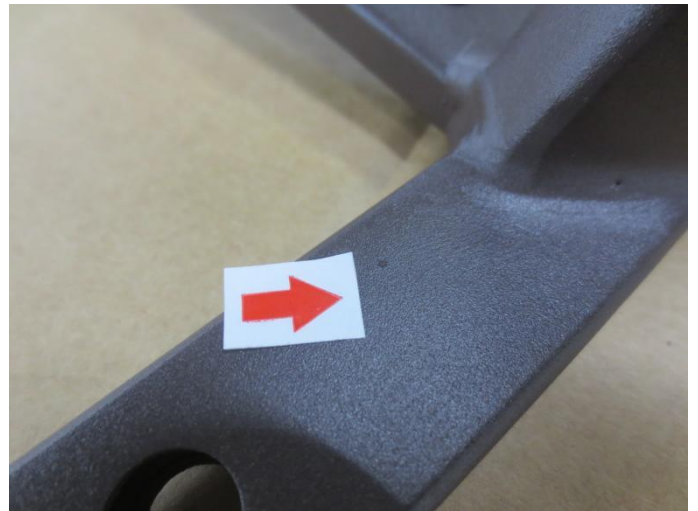

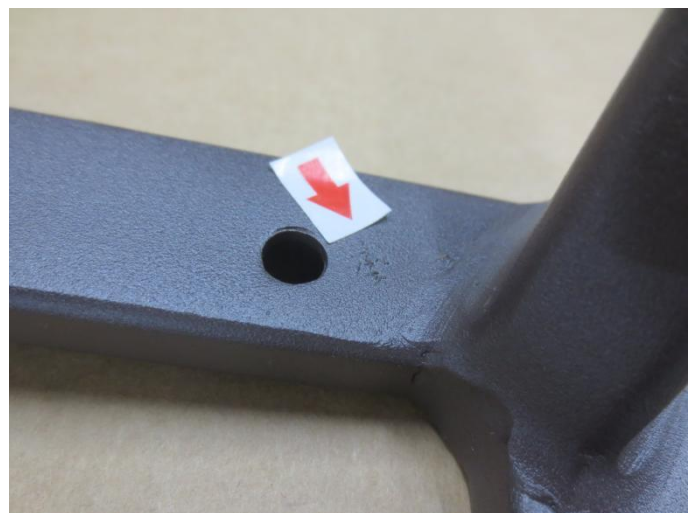
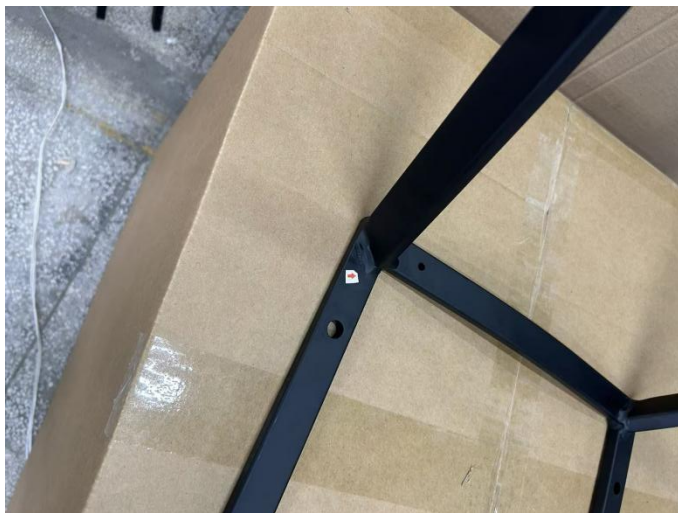

Non woven fabric nailing offset position	0	0	2	-
---	---	---	---	---

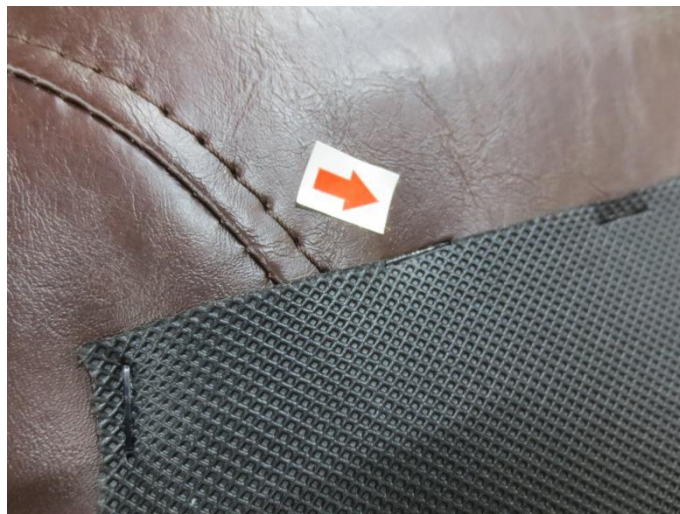

**Defects for style #Item No.:108748.002
sub sample size :20 PCS**

Welding slag	0	0	5
---------------------	---	---	---

-



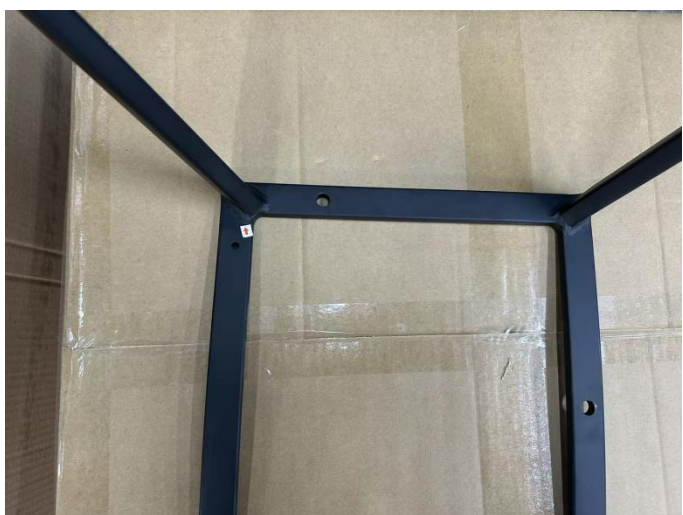
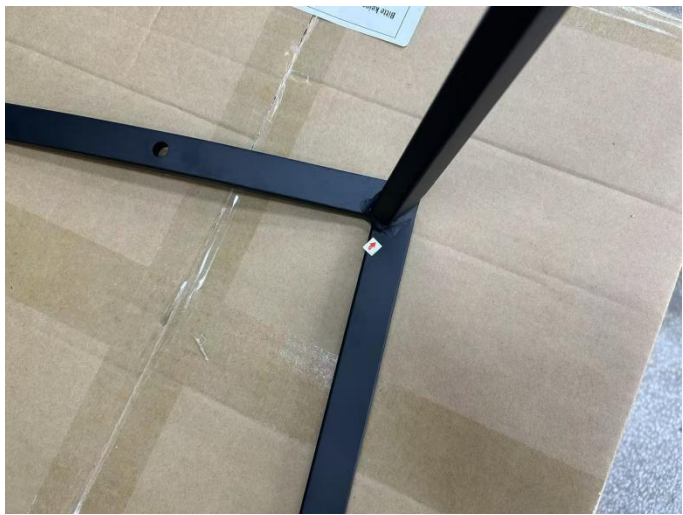

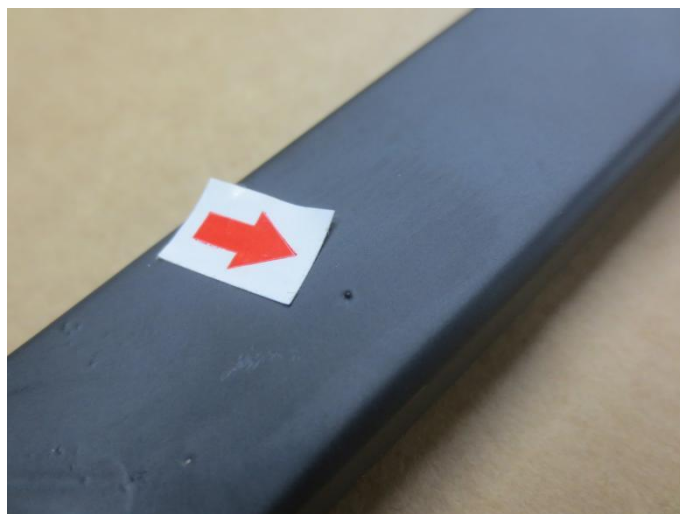

Defects for style #Item No.:108748.004
sub sample size :5 PCS

Welding slag	0	0	2
--------------	---	---	---

-

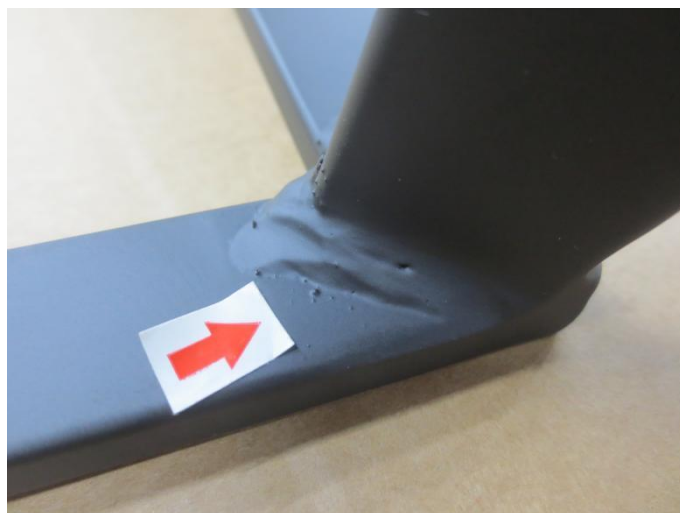
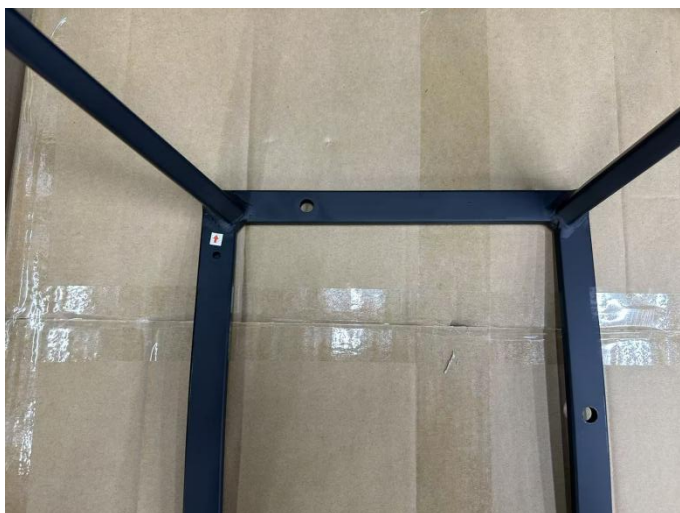

Sample	Maximum	Total	Result	Notes
--------	---------	-------	--------	-------



size	Allowed	Defectives		
CRI :	0	0	Within AQL	
MAJ :	3	0	Within AQL	
MIN :	5	15	Exceeding AQL	

End of the Report