



Final Random Inspection Report

GENERAL SUMMARY:

Client:	-	
Contact person:	-	
PI/PO No.:	-	
Product Description:	4WAYSTRETCH	
Supplier:	杭州苍森贸易有限公司	
Contact person:	-	
Insp. Location:	Hangzhou City, Zhejiang.China.	
Date of insp.:	May 5, 2026	
Inspector:	Will.Zhang	

Order No.	Style/Color No.	Order Qty (M)	Available Quantity(M)			Inspect Qty(M)
			Packed	Not packed	Not finished	
-	10#	-	-	-	-	133
-	205#	-	-	-	-	121
-	93#	-	-	-	-	128
-	94#	-	-	-	-	126
-	79#	-	-	-	-	122
-	51#	-	-	-	-	132
-	56#	-	-	-	-	122
-	17#	-	-	-	-	130
-	110#	-	-	-	-	124
-	2#	-	-	-	-	132
Total		-	-	-	-	1270M

Inspection standard: Four point system Sampling plan: <i>Single, Normal</i> Inspection level: Fixed, 10rolls/1270M AQL: Critical: Not Allowed.	Sample Size:10rolls/1270M			
	Critical	Major	Minor	
	AQL: Four point system			
	Defects Found:	-	-	-
	Max. Allowed:	-	-	-

Overall conclusion:

Inspection criteria	Passed	Failed	Pending	Comments
Quantity available:	-	-	x	Remark 1
Style/Color/appearance:	-	-	x	Remark 2
Workmanship:	-	-	x	Remark 3,6
Test:	x	-	-	-
Data measurement:	-	-	x	Remark 4/5
Labeling:	-	-	x	Actual findings
Packing/markings:	x	-	-	Actual findings
Result:	[] Acceptable [] Reject [X] Pending			



Final Random Inspection Report

Special remark:

1, The customer and factory did not provide the quantity of products, only requested a random inspection of 10 colors, with one roll of each color being inspected.

2, The customer did not provide reference samples.

3, For workmanship, please check defect list according to four-point system.

4, Actual length of roll were different from label. Please check below table.

5, Some colors of fabrics have GSM and require a deviation of more than 5%, Please check below table.

6, Color 94# Lot14853-Roll8 there are slight water ripples, full width, half roll length.



TEST AND MEASUREMENT:

Test items	Sample size	Passed	Failed	Pending	Comments
Width check	10rolls	-	-	x	Actual finding, check blew data table.
GSM check	1pcs/style	-	-	x	
Roll length check	10rolls	-	-	x	



Final Random Inspection Report

MT-INSPECTION

Report No.: MT-20260505-001

Roll weight check	10rolls	-	-	x	
--------------------------	----------------	---	---	---	--

Style/Color number	Lot/Roll No.	Total Width(cm)		Usable width(cm)		Length(m)		GSM(g/m2)		Roll weight(kg)	
		Spec.	Actual	Spec.	Actual	Spec.	Actual	Spec.	Actual	Spec.	Actual
10#	261405 3-14	150	151	/	148	133	133.1	150	153	/	/
205#	260044 9-7	150	152	/	149	121	126.9	150	159	/	/
93#	261485 2-5	150	152	/	149	128	128.3	150	161	/	/
94#	261485 3-8	150	152.5	/	149.5	126	128.4	150	162	/	/
79#	261485 1-14	150	152	/	149.5	122	121.2	150	160	/	/
51#	261405 7-14	150	151	/	148	132	130.9	150	160	/	/
56#	261485 0-12	150	152	/	149	122	121.9	150	158	/	/
17#	261405 6-12	150	151	/	148	130	130.2	150	158	/	/
110#	261485 5-6	150	153	/	150	124	139.7	150	155	/	/
2#	261298 1-16	150	151	/	148	132	145.3	150	156	/	/
10#	261405 3-14	150	151	/	148	133	133.1	150	153	/	/
205#	260044 9-7	150	152	/	149	121	126.9	150	159	/	/
93#	261485 2-5	150	152	/	149	128	128.3	150	161	/	/

Noted: length spec. Data were from label on product.

LABEL CHECK:

Style/Color number	Sample size	Label QTY	Label size	Result	Comments
10#	10rolls	2pcs/roll	N/A	Pending	See PICS
205#		2pcs/roll		Pending	
93#		2pcs/roll		Pending	
94#		2pcs/roll		Pending	
79#		2pcs/roll		Pending	
51#		2pcs/roll		Pending	
56#		2pcs/roll		Pending	
17#		2pcs/roll		Pending	
110#		2pcs/roll		Pending	

This reflects our findings at the time and place in inspection. This inspection has been carried out to the best of our knowledge and ability and our responsibility is limited to the exercise of reasonable one. This report does not relieve the sellers from their contractual obligations nor prejudice buyer's right for compensation for any apparent and / or hidden defects not detected during our random inspection or occurring thereafter. This report does not evidence shipment.



Final Random Inspection Report

MT-INSPECTION

Report No.: MT-20260505-001

2#		2pcs/roll		Pending	
----	--	-----------	--	---------	--

Export packing information:

Ploybag:	New polybag	Sealing:	Tie on two ends
QTY	1		
Packing method: Per roll in a polybag and a woven bag.			

Workmanship:

AMERICAN 4 POINTS FABRIC INSPECTION STANDARD

Final score per 100 yard² = total defects score x 100 / {[inspected length(m)/0.914]x[width(m)/0.914]}

Style/Color #	Lot/Roll #	Length (m)	Width (m)	1 point	2 point	3 point	4 point	Total points	Pts.per 100 sq yards	Result	Action
10#	2614053-14	133	150	1	0	0	1	5	2.49	Pass	-
205#	2600449-7	121	150	0	0	0	0	0	0.00	Pass	-
93#	2614852-5	128	150	0	0	0	0	0	0.00	Pass	-
94#	2614853-8	126	150	0	0	1	2	11	5.62	Pass	-
79#	2614851-14	122	150	0	0	0	0	0	0.00	Pass	-
51#	2614057-14	132	150	2	0	0	1	6	3.04	Pass	-
56#	2614850-12	122	150	2	0	0	0	2	1.08	Pass	-
17#	2614056-12	130	150	0	0	0	0	0	0.00	Pass	-
110#	2614855-6	124	150	1	1	0	0	3	1.40	Pass	-
2#	2612981-16	132	150	2	0	0	0	2	0.91	Pass	-

Defects list:

Style number	Roll Number	Defect description	Defect Qty	Point	Total Points
10#	2614053-14	Chafe mark	1	1	5
		Joint	1	4	
94#	2614853-8	Broken yarn	1	4	11
		Weft yarn	1	4	
		Dirty mark	1	3	
51#	2614057-14	Chafe mark	1	1	6
		Chafe mark	1	4	
		Dirty mark	1	1	

This reflects our findings at the time and place in inspection. This inspection has been carried out to the best of our knowledge and ability and our responsibility is limited to the exercise of reasonable one. This report does not relieve the sellers from their contractual obligations nor prejudice buyer's right for compensation for any apparent and / or hidden defects not detected during our random inspection or occurring thereafter. This report does not evidence shipment.



Final Random Inspection Report

MT-INSPECTION

Report No.: MT-20260505-001

56#	2614850-12	Dirty mark	2	2	2
110#	2614855-6	Dirty mark	1	1	3
		Dirty mark	1	2	
2#	2612981-16	Dirty marks	2	2	2

DEFECTS PHOTO SHOW:

10#	
Chafe mark	Joint
94#	
Broken yarn	Weft yarn

This reflects our findings at the time and place in inspection. This inspection has been carried out to the best of our knowledge and ability and our responsibility is limited to the exercise of reasonable one. This report does not relieve the sellers from their contractual obligations nor prejudice buyer's right for compensation for any apparent and / or hidden defects not detected during our random inspection or occurring thereafter. This report does not evidence shipment.



MT-INSPECTION

Final Random Inspection Report

Report No.: MT-20260505-001

	Nil
Dirty mark	Nil
51#	
Chafe mark	Chafe mark
	Nil
Dirty mark	Nil
56#	



Final Random Inspection Report

MT-INSPECTION

Report No.: MT-20260505-001

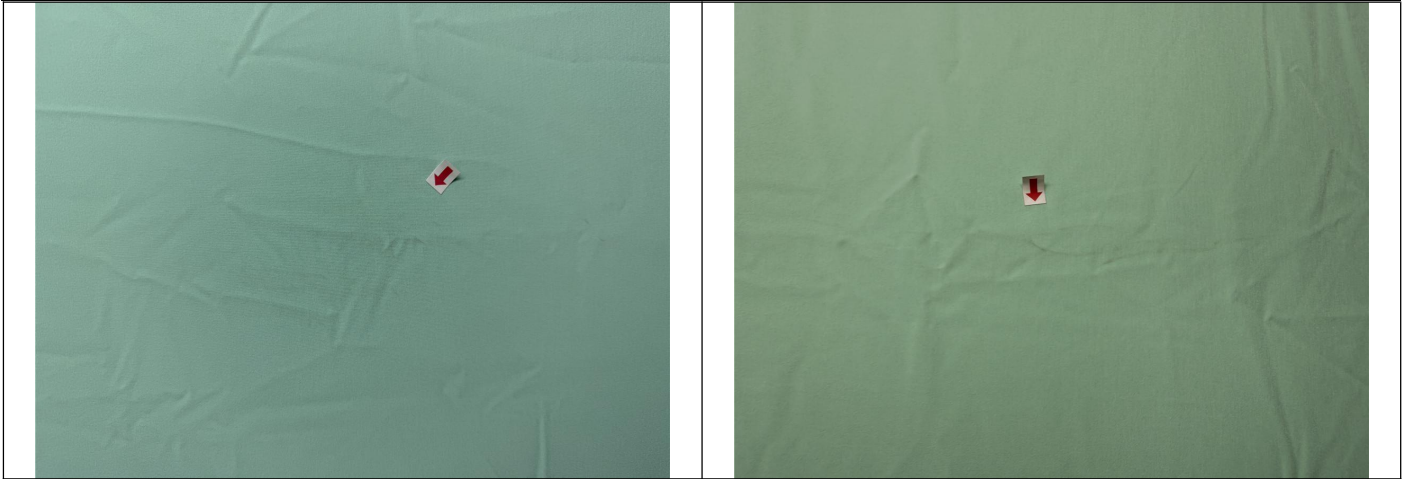

Dirty mark

Dirty mark

110#

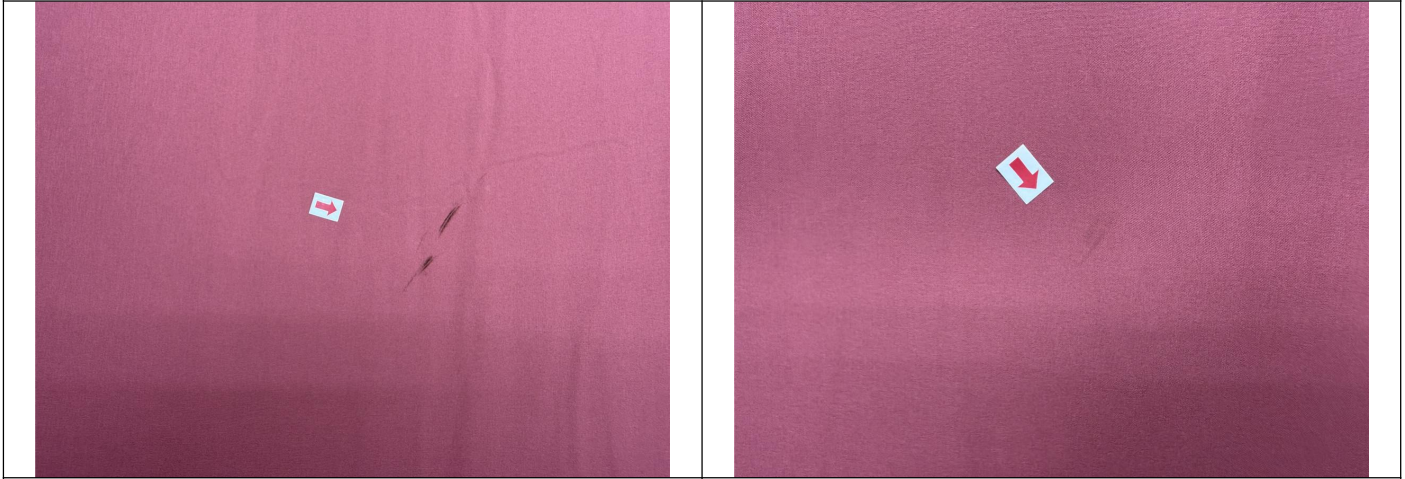

Dirty mark

Dirty mark

2#

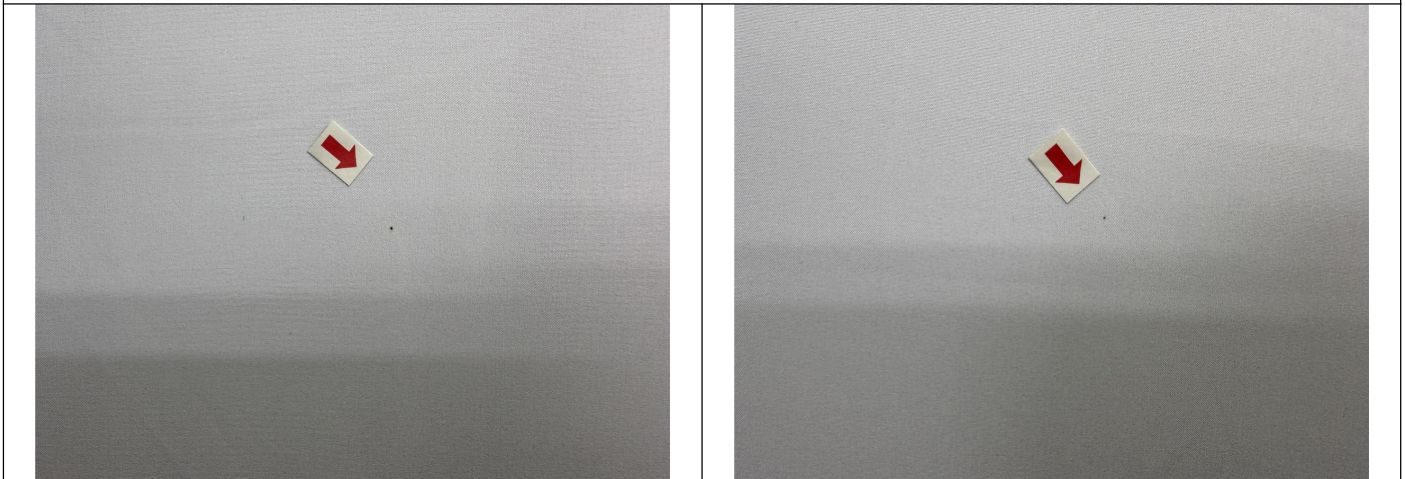

Dirty mark

Dirty mark

PRODUCT PHOTO SHOW:

10#



Final Random Inspection Report

MT-INSPECTION

Report No.: MT-20260505-001

<p>Label view</p>	<p>Product view</p>
<p>Product view</p>	<p>Product view</p>
<p>Product view</p>	<p>Product view</p>



MT-INSPECTION

Final Random Inspection Report

Report No.: MT-20260505-001



Total width check



Total width check



Usable width check



Usable width check



Length check



Length check



Final Random Inspection Report

MT-INSPECTION

Report No.: MT-20260505-001



GSM check



GSM check

205#

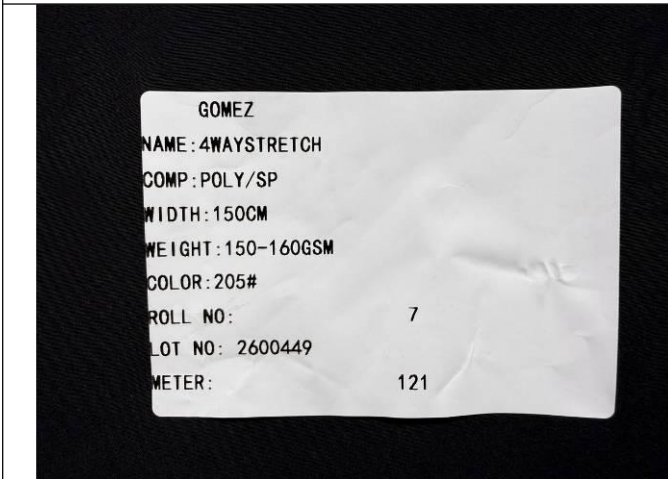

Label view



Product view



Total width check



Total width check



MT-INSPECTION

Final Random Inspection Report

Report No.: MT-20260505-001



Usable width check



Usable width check

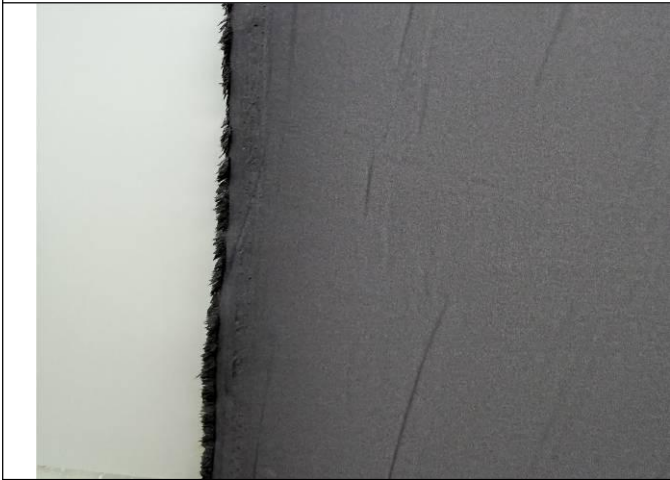

Product view

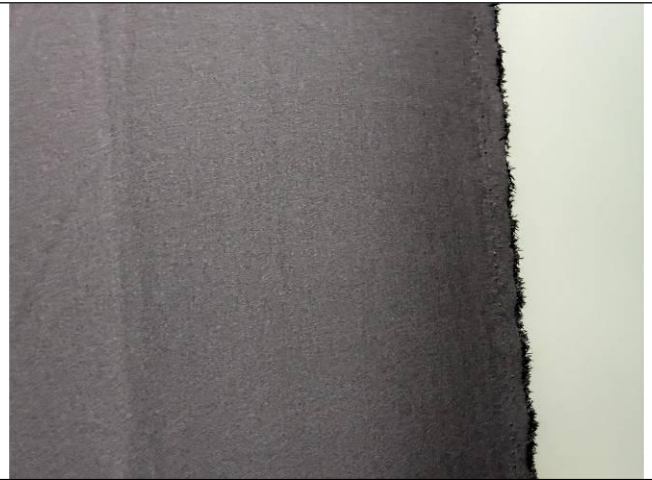

Product view

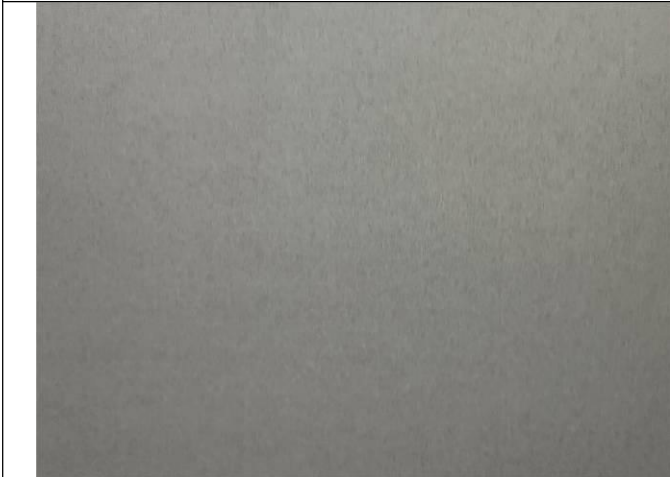

Product view

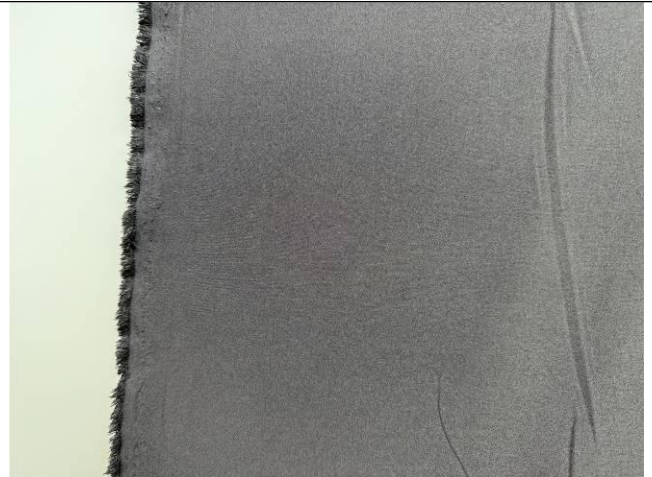

Product view



Final Random Inspection Report

MT-INSPECTION

Report No.: MT-20260505-001



Length check



Length check



Weight check



Weight check



GSM check



GSM check

93#



Final Random Inspection Report

MT-INSPECTION

Report No.: MT-20260505-001

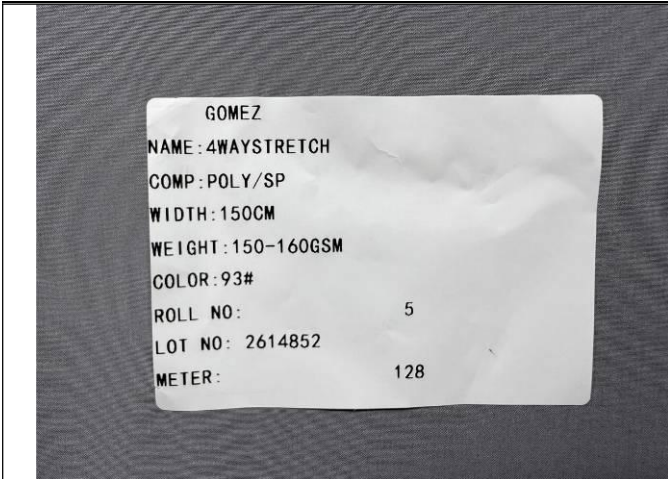

Label view



Product view



Total width check



Total width check



Usable width check



Usable width check



Final Random Inspection Report

MT-INSPECTION

Report No.: MT-20260505-001



Weight check



Weight check



GSM check



GSM check



Length check

N/A

94#



MT-INSPECTION

Final Random Inspection Report

Report No.: MT-20260505-001

<p>Label view</p>	<p>Product view</p>
<p>Product view</p>	<p>Product view</p>
<p>Product view</p>	<p>Product view</p>



MT-INSPECTION

Final Random Inspection Report

Report No.: MT-20260505-001



Total width check



Total width check



Usable width check



Usable width check

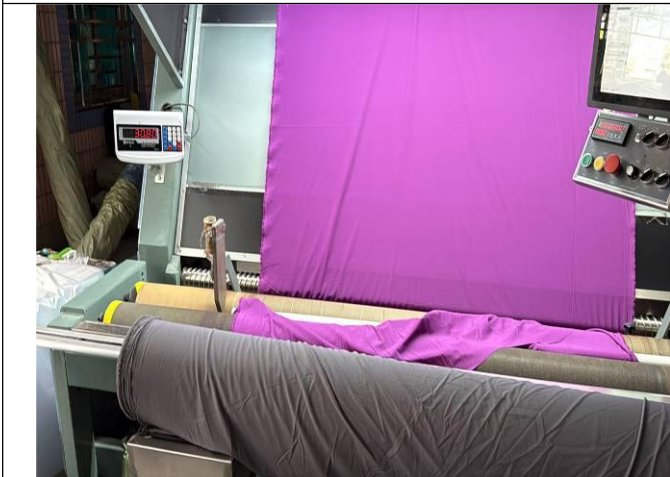

Weight check



Weight check



Final Random Inspection Report

MT-INSPECTION

Report No.: MT-20260505-001



GSM check



GSM check

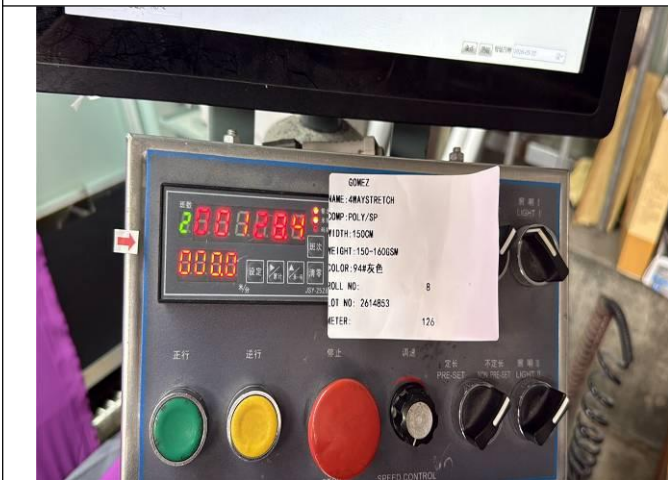

Length check

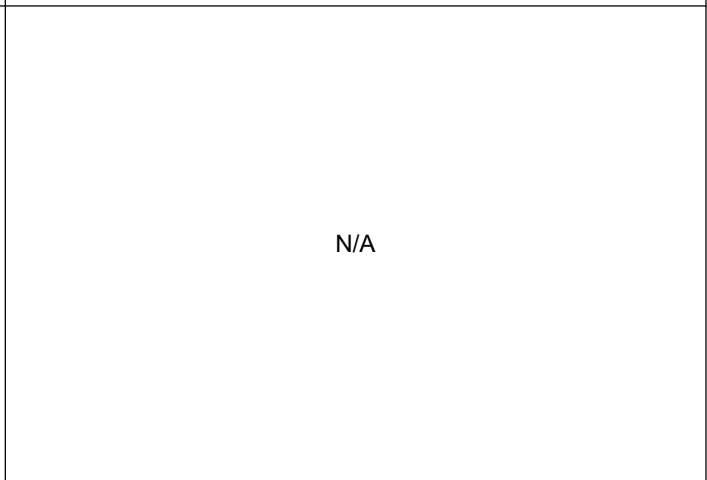

N/A

79#

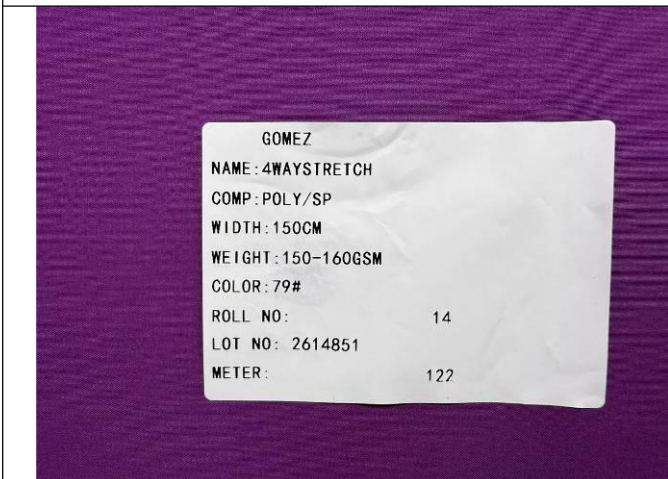

Label view



Product view



MT-INSPECTION

Final Random Inspection Report

Report No.: MT-20260505-001



Total width check



Total width check



Usable width check



Usable width check



Weight check



Weight check

This reflects our findings at the time and place in inspection. This inspection has been carried out to the best of our knowledge and ability and our responsibility is limited to the exercise of reasonable one. This report does not relieve the sellers from their contractual obligations nor prejudice buyer's right for compensation for any apparent and / or hidden defects not detected during our random inspection or occurring thereafter. This report does not evidence shipment.



Final Random Inspection Report

MT-INSPECTION

Report No.: MT-20260505-001



GSM check



GSM check



Length check

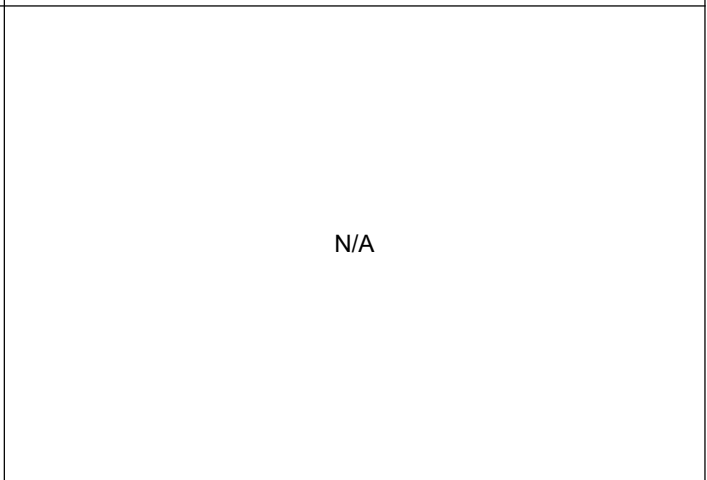

N/A

51#

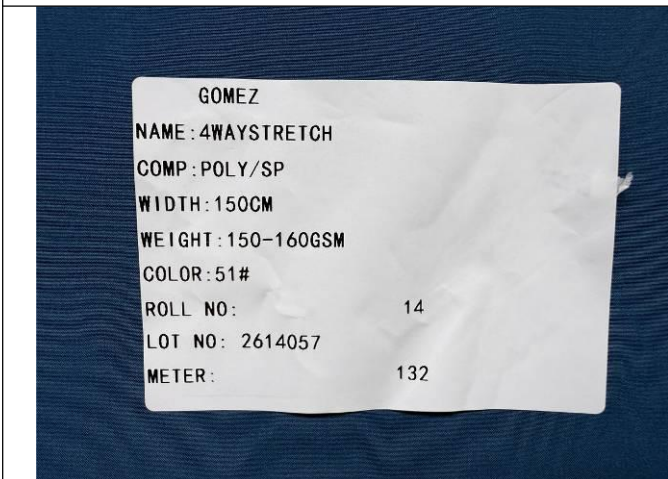

Label view



Product view



Final Random Inspection Report



Total width check

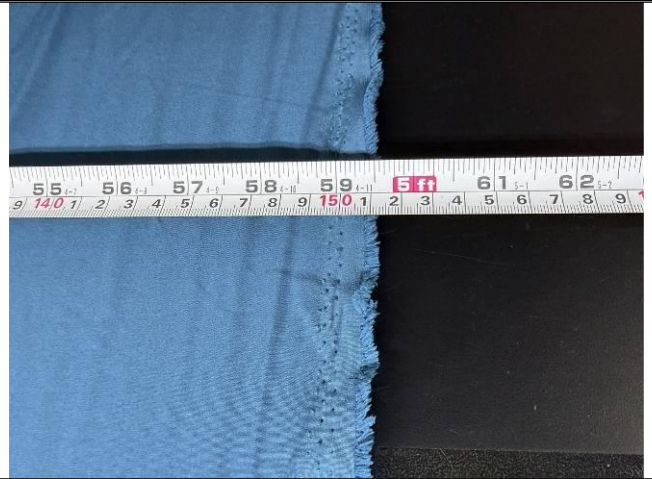

Total width check

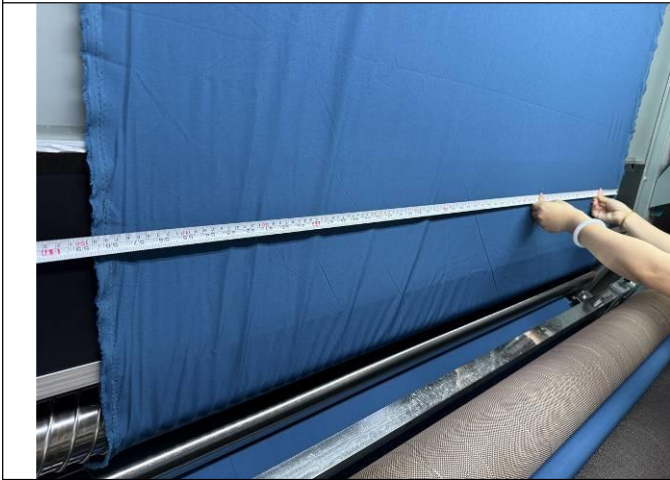

Usable width check



Usable width check



GSM check



GSM check



Final Random Inspection Report

MT-INSPECTION

Report No.: MT-20260505-001



Weight check



Weight check



Length check

N/A

56#



Label view

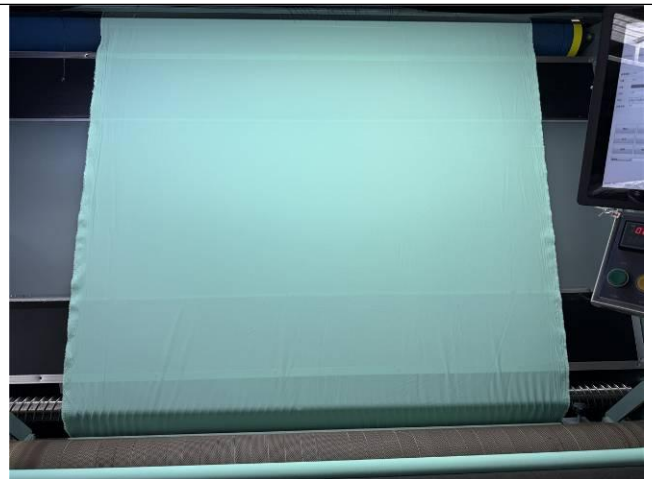

Product view



MT-INSPECTION

Final Random Inspection Report

Report No.: MT-20260505-001



Total width check



Total width check



Usable width check



Usable width check

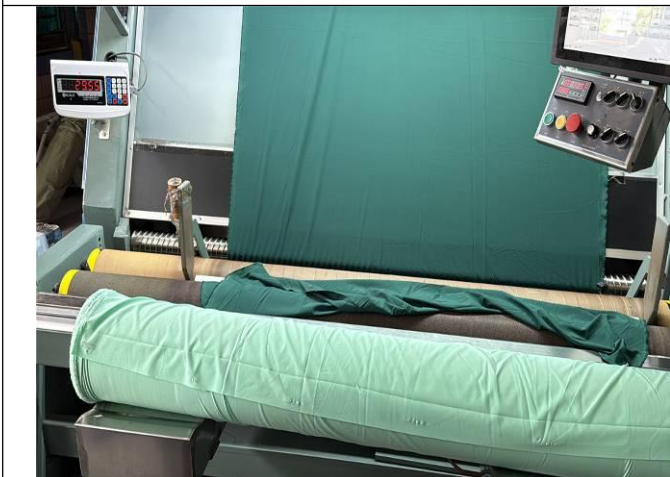

Weight check



Weight check

This reflects our findings at the time and place in inspection. This inspection has been carried out to the best of our knowledge and ability and our responsibility is limited to the exercise of reasonable one. This report does not relieve the sellers from their contractual obligations nor prejudice buyer's right for compensation for any apparent and / or hidden defects not detected during our random inspection or occurring thereafter. This report does not evidence shipment.



Final Random Inspection Report

MT-INSPECTION

Report No.: MT-20260505-001



GSM check



GSM check

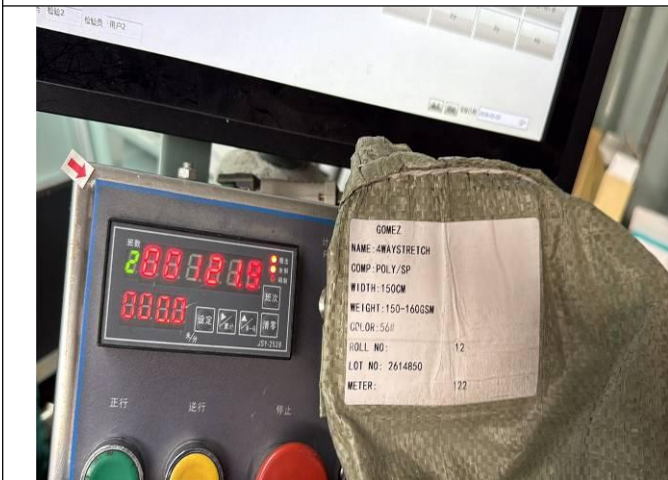

Length check

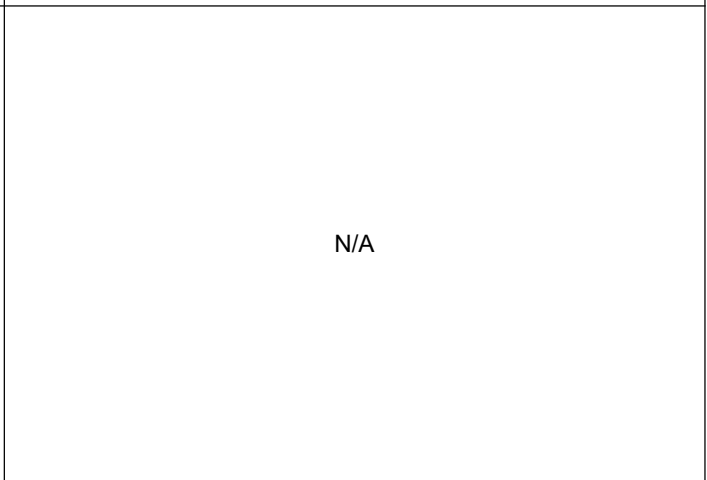

N/A

17#

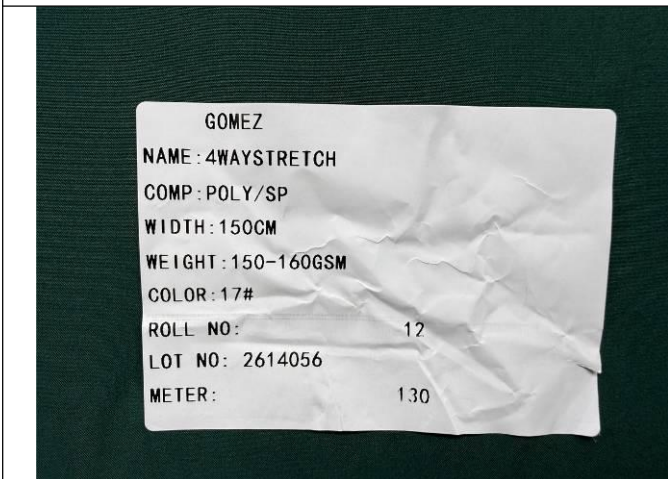

Label view



Product view



MT-INSPECTION

Final Random Inspection Report

Report No.: MT-20260505-001

<p>Product view</p>	<p>Product view</p>
<p>Product view</p>	<p>Product view</p>
<p>Total width check</p>	<p>Total width check</p>



MT-INSPECTION

Final Random Inspection Report

Report No.: MT-20260505-001



Usable width check



Usable width check



Weight check



Weight check



GSM check



GSM check



Final Random Inspection Report

MT-INSPECTION

Report No.: MT-20260505-001



Length check

N/A

110#

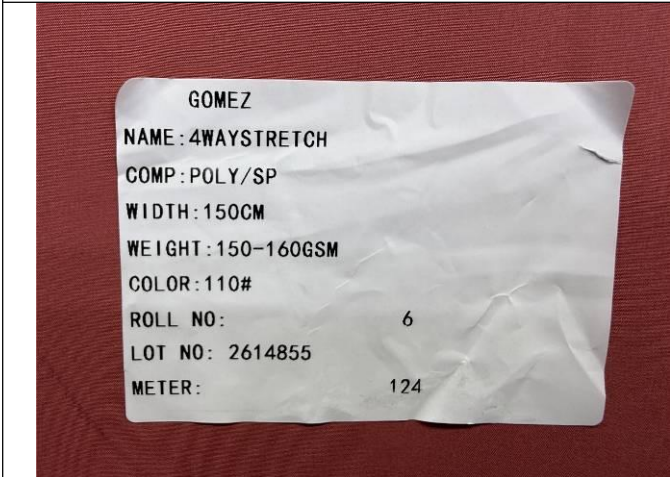

Label view



Product view



Product view



Product view



MT-INSPECTION

Final Random Inspection Report

Report No.: MT-20260505-001

<p>Product view</p>	<p>Product view</p>
<p>Total width check</p>	<p>Total width check</p>
<p>Usable width check</p>	<p>Usable width check</p>

This reflects our findings at the time and place in inspection. This inspection has been carried out to the best of our knowledge and ability and our responsibility is limited to the exercise of reasonable one. This report does not relieve the sellers from their contractual obligations nor prejudice buyer's right for compensation for any apparent and / or hidden defects not detected during our random inspection or occurring thereafter. This report does not evidence shipment.



Final Random Inspection Report



Weight check



Weight check



GSM check



GSM check



Length check

N/A



Final Random Inspection Report

MT-INSPECTION

Report No.: MT-20260505-001

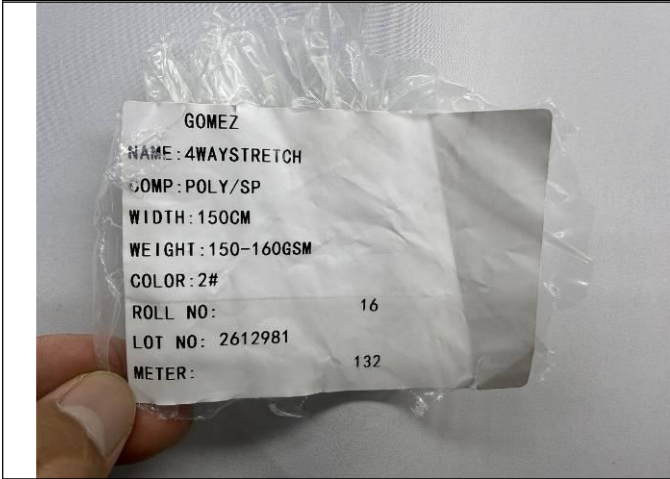

Label view



Product view

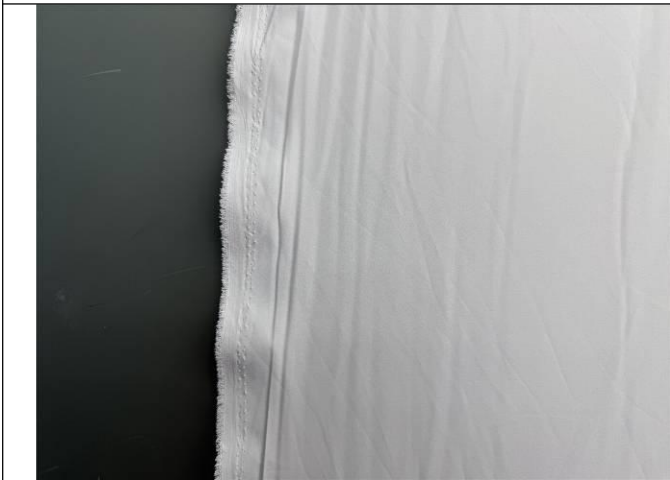

Product view



Product view



Product view



Product view



MT-INSPECTION

Final Random Inspection Report

Report No.: MT-20260505-001

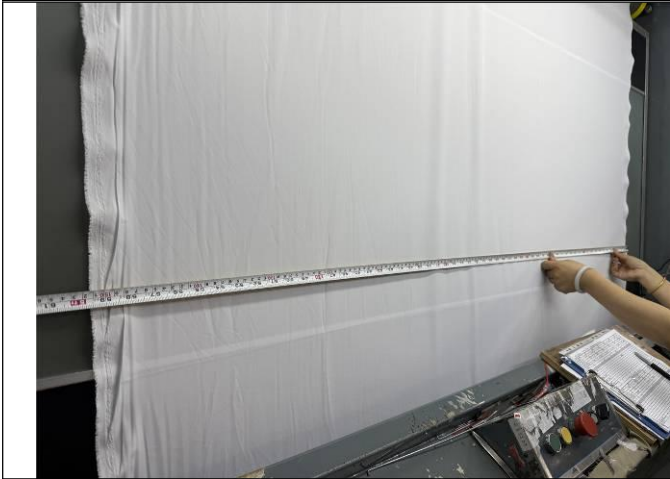

Total width check



Total width check

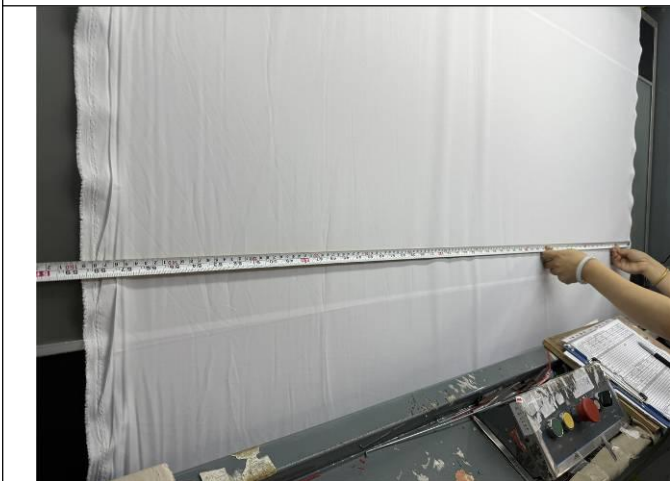

Usable width check



Usable width check



Weight check



Weight check

This reflects our findings at the time and place in inspection. This inspection has been carried out to the best of our knowledge and ability and our responsibility is limited to the exercise of reasonable one. This report does not relieve the sellers from their contractual obligations nor prejudice buyer's right for compensation for any apparent and / or hidden defects not detected during our random inspection or occurring thereafter. This report does not evidence shipment.



Final Random Inspection Report

MT-INSPECTION

Report No.: MT-20260505-001



GSM check



GSM check

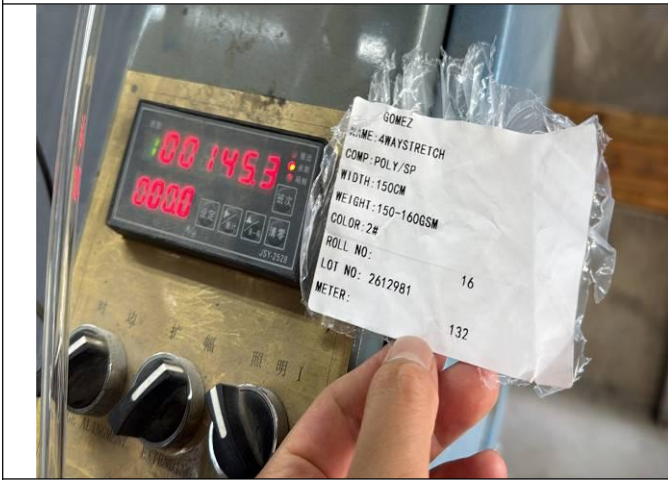

Length check

N/A

Test photos

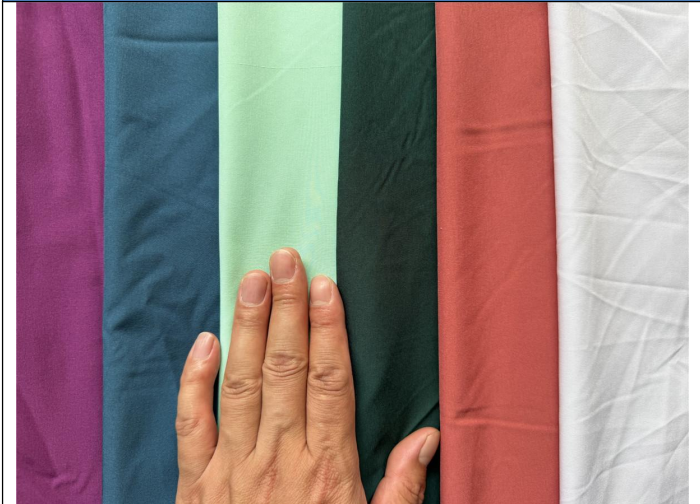

Hand feel inspection



Hand feel inspection



MT-INSPECTION

Final Random Inspection Report

Report No.: MT-20260505-001

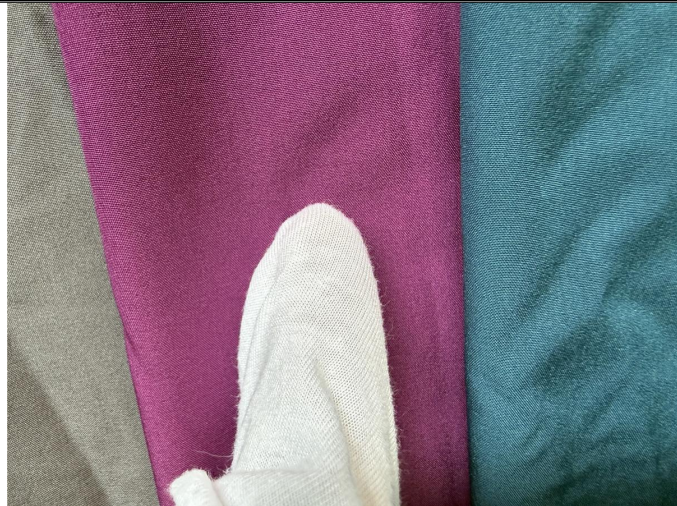

Rub test



Rub test



Rub test

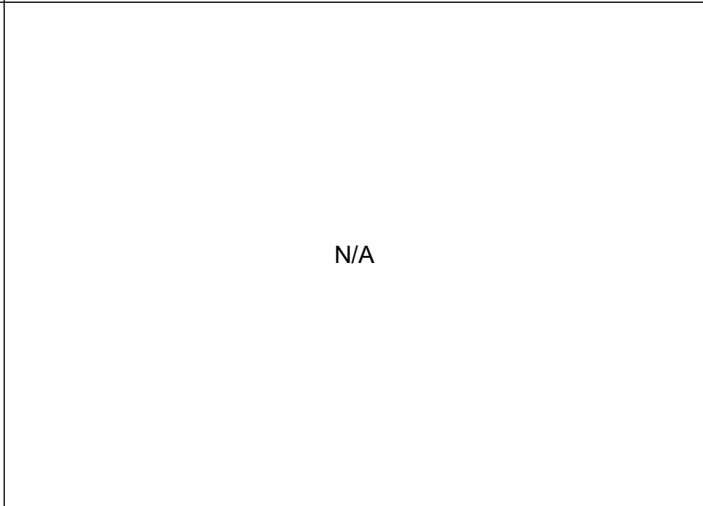

N/A

Other Photos



Rolls stack



Rolls stack



MT-INSPECTION

Final Random Inspection Report

Report No.: MT-20260505-001



Rolls stack



Rolls stack



Roll view



Roll view



Roll view



Roll size check



MT-INSPECTION

Final Random Inspection Report

Report No.: MT-20260505-001



Roll size check



Roll size check



Roll size check

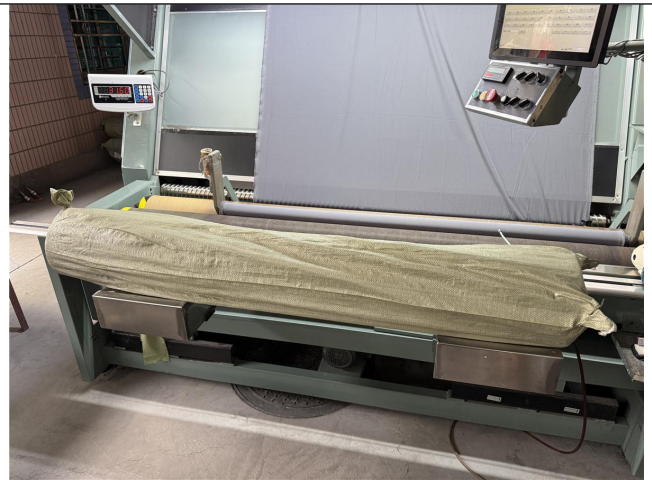

Roll weight check



Roll weight check



Inner packing



Final Random Inspection Report



Inner packing



Inner packing

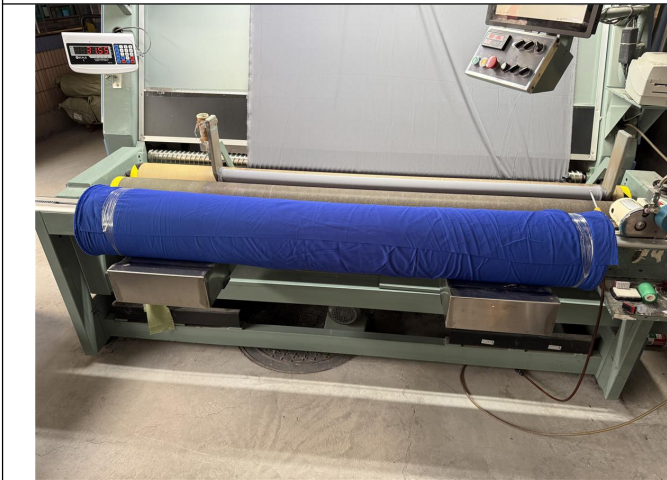

Inner packing



Inner packing



Tube diameter



Tube diameter



MT-INSPECTION

Final Random Inspection Report

Report No.: MT-20260505-001



Tube thickness

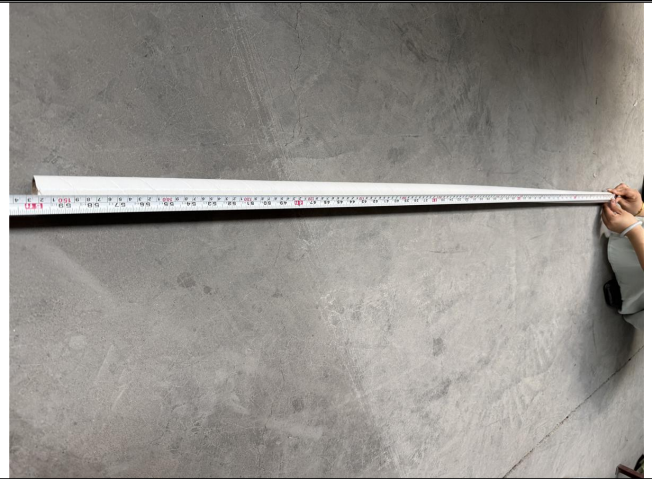

Tube length check



Tube length check

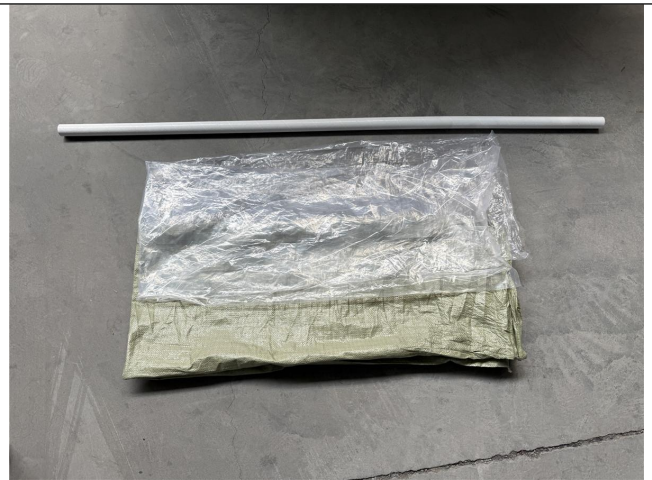

Packaging materials



Weight check of packaging materials



Weight check of packaging materials



MT-INSPECTION

Final Random Inspection Report

Report No.: MT-20260505-001



Factory Gate



Factory Building



Factory Building



Warehouse



Warehouse



Warehouse

THE END