



GENERAL SUMMARY:

Client:	-	
PO No.:	-	
Item No.:	Acrylic floating shelves L shape acrylic floating shelves	
Product Name:	Acrylic floating shelves L shape acrylic floating shelves	
Quantity:	200sets	
Inspection location:	Foshan City, Guangdong Province	
Supplier:	Foshan Huisen Plexiglass Craft Co.,Ltd	
Date of inspection:	May 15th, 2026	

OVERALL CONCLUSION:

Inspection criteria	Passed	Failed	Pending	Comments
Quantity available:	×	-	-	
Product Conformity:	-	-	×	Remark 4
Workmanship:	-	-	×	Remark 7
Test and measurement:	-	-	×	Remark 2,5,6
Labeling:	-	-	×	Remark 1
Packing and shipping mark:	-	-	×	Remark 1,3
Result:	<input type="checkbox"/> Acceptable		<input type="checkbox"/> Reject	<input checked="" type="checkbox"/> Pending

SPECIAL REMARK:

- 1.Upon the arrival, all products were finished and all packed into cartons ,but there's no any shipping mark or label on outer cartons;
- 2.The factory could not allow us to carry out drop test for outer carton during inspection;
- 3.No packing method spec. available for comparison on site.
- 4.There's no approved sample providing for reference during inspection.
- 5.The factory said that acrylic has anti-UV property to prevent yellowing, but they could not provide testing report or any testing for proving;
- 6.Drill diameter spec 4cmm and 10mm ,actual finding 3.47mm and 8.45mm. please refer to inspection pictures as below

4. 钻头 (共 2 支: 1 支用于木材, 1 支用于砖墙) ←
 套装内含 1 支经济型钻头, 适用于金属及木材 (直径 4 毫米) ←

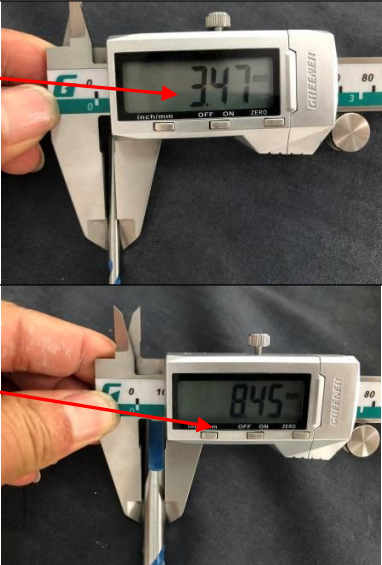

另含 1 支 10 毫米经济型钻头, 适用于混凝土墙及砖墙 ←

7.Selected 60sets/12cartons samples for inspection, found 6sets minor defect, for the defects found during inspection, the inspector had already shown to the factory and requested to replace these defects.

This reflects our findings at the time and place in inspection. This inspection has been carried out to the best of our knowledge and ability and our responsibility is limited to the exercise of reasonable one. This report does not relieve the sellers from their contractual obligations nor prejudice buyer's right for compensation for any apparent and / or hidden defects not detected during our random inspection or occurring thereafter. This report does not evidence shipment.



Note.

Client special attention check points:

Set 1 (2 pcs main acrylic shelves + accessories per set):

1. Main shelf dimensions: Length 56 cm, Width 18 cm, Acrylic thickness 1.5 cm.
Result: **Pass**
2. Hole specifications on shelf: 2 holes, diameter 8 mm, hole depth 10 cm, center-to-center distance 40.6 cm.
Result: **Pass**
3. Expansion bolts quantity: 4 pieces per set.
Result: **Pass**
4. Expansion bolt specifications: Total length 16.2 cm, embedded depth 10 cm, screw length 6.2 cm, with matching washers and expansion sleeves.
Result: **Pass**
5. Adhesive tape: 1 roll of single-sided transparent tape, width 2 cm.
Result: **Pass**
6. Plastic drill guide: 1 piece per set, specifications 4/5/6/7/8/9/10 mm.
Result: **Pass**
7. Drill bits: 1 wood/metal drill bit (4 mm diameter) + 1 concrete/brick drill bit (10 mm diameter).
Result: **Pending**(Remark 5)
8. 5-hole positioning ruler: 1 piece per set, material transparent polycarbonate, thickness 3 mm, hole center distance 40.6 cm, hole diameter 3 mm.
Result: **Pass**
9. Bubble level: 1 piece per set.
Result: **Pass**
10. Magnetic stud finder: 1 piece per set (no brand logo).
Result: **Pass**
11. Simple wrench: 1 piece per set, matches the anchor slot.
Result: **Pass**
12. Printed materials: 1 A4 color instruction sheet (installation guide) + 1 welcome leaflet.
Result: **Pass**
13. Marker pen: 1 black oil-based fine-tip marker per set.
Result: **Pass**
14. Packaging of main shelves: Each shelf wrapped with bubble film.
Result: **Pass**
15. Individual packaging: Each set packed in a sturdy brown corrugated box with custom monochrome printed design.
Result: **Pass**
16. Outer master carton: All individual boxes packed into a master carton, no side exceeds 24 inches (61 cm).
Result: **Pass**
17. Labels: Corresponding labels applied to individual boxes and outer master cartons as provided.
Result: **Pending**(Remark1)
18. Acrylic material: 100% virgin MMA raw material (no recycled material).
Result: **Pass**
19. Acrylic type: Cast acrylic (not extruded acrylic).
Result: **Pass**
20. UV resistance: Acrylic has anti-UV property to prevent yellowing.
Result: **Pending**(Remark5)

This reflects our findings at the time and place in inspection. This inspection has been carried out to the best of our knowledge and ability and our responsibility is limited to the exercise of reasonable one. This report does not relieve the sellers from their contractual obligations nor prejudice buyer's right for compensation for any apparent and / or hidden defects not detected during our random inspection or occurring thereafter. This report does not evidence shipment.



21. Edge treatment: All edges diamond polished to crystal clear transparency.

Result: **Pass**

22. Safety chamfer: All sharp edges lightly chamfered for safe touch.

Result: **Pass**

23. Protective film: Both sides of acrylic sheets covered with kraft paper protective film (not thin plastic film).

Result: **Pass**

24. Hole alignment: Holes drilled centered on the 20mm thickness edge to avoid structural weakness.

Result: **Pass**

25. Drilling quality: Holes drilled with acrylic-specific drill bit to prevent micro-cracks inside holes.

Result: **Pass**

Set 2 (4 pcs main acrylic L-shaped shelves + accessories per set):

1. Main shelf dimensions: Length 30.5 cm, Width 15.2 cm, total thickness 7.1 cm, acrylic thickness 6 mm.

Result: **Pass**

2. Hole specifications on shelf: 3 hanging holes per shelf.

Result: **Pass**

3. Screws quantity: 12 pieces per set.

Result: **Pass**

4. Expansion tubes quantity: 12 pieces per set (cost-effective type as specified).

Result: **Pass**

5. Screwdriver: 1 simple screwdriver per set.

Result: **Pass**

6. White caps: 12 pieces per set, for covering screws after installation.

Result: **Pass**

7. Rubber washers: 12 pieces per set.

Result: **Pass**

8. Packaging of main shelves: Each shelf wrapped with bubble film.

Result: **Pass**

9. Individual packaging: Each set packed in a sturdy brown corrugated box with custom monochrome printed design.

Result: **Pass**

10. Acrylic material: 100% virgin MMA raw material (no recycled material).

Result: **Pass**

11. Acrylic type: Cast acrylic (not extruded acrylic).

Result: **Pass**

12. UV resistance: Acrylic has anti-UV property to prevent yellowing.

Result: **Pass**

13. Edge treatment: All edges diamond polished to crystal clear transparency.

Result: **Pass**

14. Safety chamfer: All sharp edges lightly chamfered for safe touch.

Result: **Pass**

15. Protective film: Both sides of acrylic sheets covered with kraft paper protective film (not thin plastic film).

Result: **Pass**

16. Hole alignment: Holes drilled centered on the thickness edge to avoid structural weakness.

Result: **Pass**

17. Drilling quality: Holes drilled with acrylic-specific drill bit to prevent micro-cracks inside holes.



Result: **Pass**



AVAILABLE QUANTITY:											
Order No.	Item No.	Order Qty		Packed		Not finished		Not packed		Inspect Qty	
		sets	ctn	sets	ctn	sets	ctn	sets	ctn	sets	ctn
-	Acrylic floating shelves	100	25	100	25	0	0	0	0	30	7
-	L shape acrylic floating shelves	100	17	100	17	0	0	0	0	30	5
Total:		200	42	200	42	0	0	0	0	60	12

Inspection standard: <i>ANSI/ASQC Z1.4-2003</i> Sampling plan: <i>Single, Normal</i> Inspection level: <i>Fixed</i> AQL: Critical: Not Allowed.	Sample Size:60sets			
	AQL:	Critical	Major	Minor
	Defects Found:	0	2.5	4.0
	Max. Allowed:	0	-	-

WORKMANSHIP:						
Item No.	Sample size	Defective rate	Defects Description	Cri	Maj	Min
Acrylic floating shelves	30sets	7%	Scratch mark on acrylic board	0	0	2
L shape acrylic floating shelves	30sets	13%	Scratch mark on acrylic board	0	0	2
			Foreign matter in acrylic board	0	0	2
Total defect:				0	0	6
Allowed:				0	-	-
Result:				Pending		

Defects photos	
Item :Acrylic floating shelves	
	
Scratch mark-minor	Scratch mark-minor
Item : L shape acrylic floating shelves	

This reflects our findings at the time and place in inspection. This inspection has been carried out to the best of our knowledge and ability and our responsibility is limited to the exercise of reasonable one. This report does not relieve the sellers from their contractual obligations nor prejudice buyer's right for compensation for any apparent and / or hidden defects not detected during our random inspection or occurring thereafter. This report does not evidence shipment.



<p align="center">Scratch mark-minor</p>	<p align="center">Scratch mark-minor</p>
<p align="center">Foreign matter-minor</p>	<p align="center">Foreign matter-minor</p>

PRODUCT CONFORMITY & ON-SITE TESTS									
Check Points & On-site Tests	Sample Size	Criteria	Result & Remarks						
Visual Check (Style, Appearance, Material, Color)	All Sample size	a. Conformance to Style / Appearance / Material / Color compared against: <input type="checkbox"/> Client's / <input type="checkbox"/> Factory's ref. sample. <input checked="" type="checkbox"/> No ref. sample for comparison. (N.B.: Provide details in comment section if 2 or more color shades and/or any color variation is found.) b. Free of nick, burrs, pits, sharp point or any other defects which may affect the product serviceability. c. Finish/ coating is smooth and even without streaks, blisters, wrinkles, or runs. d. Good overall appearance with good alignment of components.	PENDING Remarks:4						
Barcode/QR code scanning test	S-2	Checked by scanner readable	PASS						
Export Carton Drop Test	1 Carton	Drop the carton for 10 times in the sequence of 1 corner, 3 edges and 6 faces with below criteria: <table border="1" data-bbox="719 1899 1273 2000"> <tr> <th>Carton Gross Wt. (kg)</th> <th>Drop Height (cm)</th> </tr> <tr> <td>0.5 kg – 9.5 kg</td> <td>76cm</td> </tr> <tr> <td>≥ 9.5 kg – 18.6 g</td> <td>61cm</td> </tr> </table>	Carton Gross Wt. (kg)	Drop Height (cm)	0.5 kg – 9.5 kg	76cm	≥ 9.5 kg – 18.6 g	61cm	PENDING Remarks :2
Carton Gross Wt. (kg)	Drop Height (cm)								
0.5 kg – 9.5 kg	76cm								
≥ 9.5 kg – 18.6 g	61cm								

This reflects our findings at the time and place in inspection. This inspection has been carried out to the best of our knowledge and ability and our responsibility is limited to the exercise of reasonable one. This report does not relieve the sellers from their contractual obligations nor prejudice buyer's right for compensation for any apparent and / or hidden defects not detected during our random inspection or occurring thereafter. This report does not evidence shipment.



		<table border="1"> <tr> <td>≥ 18.6 kg – 27.7 kg</td> <td>46cm</td> </tr> <tr> <td>≥ 27.7 kg – 45.4 kg</td> <td>31cm</td> </tr> <tr> <td>45.4 kg – 68 kg</td> <td>20cm</td> </tr> </table>	≥ 18.6 kg – 27.7 kg	46cm	≥ 27.7 kg – 45.4 kg	31cm	45.4 kg – 68 kg	20cm	
≥ 18.6 kg – 27.7 kg	46cm								
≥ 27.7 kg – 45.4 kg	31cm								
45.4 kg – 68 kg	20cm								
Assembly/ installation check	S-2	Assembly/ installation according to the instruction manual or guide on package to see the component is complete, assembly steps is suitable & the finished product is good performance	PASS						
Smell test	All Sample size	No pungent smell come out	PASS						
Static loading test	1set	Static loading test with 9.24kg weight keeping at 4hours, the product has been in good condition	PASS						
Sharp points and edge check	S-2	Check if sharp points and edge or damage on cutting of acrylic board	PASS						

PACKING AND ACCESSORIES:

Item No.:	Master shipper (sets/ctn)	Carton size L×W×H (cm)	G.W (Kg)	N.W (Kg)	Color box size L×W×H (cm)	Color box weight(g)	Color box Barcode
Acrylic floating shelves	4sets	61 x 22.5 x 46	17.52	-	59.5x9.5x21.5	4.18	X0050TYVZR
L shape acrylic floating shelves	6sets	48.8 x 40 x 46	14.08	-	33 x 21.3x12.5	2.16	X0052SQMV7

PRODUCT SPECIFICATION:

Item No.:	Check point	Client Spec.	Ref. Sample	Sample 1#	Sample 2#	Sample 3 #
Acrylic floating shelves	L x W	56 x 18cm	-	56 x 18cm	56 x 18cm	56 x 18cm
	Thickness	1.5cm	-	1.5mm	1.51mm	1.5mm
	Weight	-	-	3.86kg	3.80kg	3.82kg
L shape acrylic floating shelves	L x W x H	30.5x15.2x7.1cm	-	30.5x15.2x7.1cm	30.5x15.2x7.1cm	30.5x15.2x7.1cm
	Thickness	6mm	-	6.0mm	6.0mm	6.1mm
	Weight	-	-	1.82kg	1.80kg	1.80kg

EXPORT CARTON INFORMATION:

Carton:	New export carton	Yes	Sealing:	Opaque gummed tape	-
Fastening:	Metal staples	No		Transparent gummed tape	Yes
Strapping:	Nylonx2	No		Paper tape	-
Material:	Ply of corrugated paper	5ply	Others:		

This reflects our findings at the time and place in inspection. This inspection has been carried out to the best of our knowledge and ability and our responsibility is limited to the exercise of reasonable one. This report does not relieve the sellers from their contractual obligations nor prejudice buyer's right for compensation for any apparent and / or hidden defects not detected during our random inspection or occurring thereafter. This report does not evidence shipment.



Product and Measurement photo show:

Item: Acrylic floating shelves



Carton overview



Carton view



Carton view



Selected cartons



Opening carton



5-ply

This reflects our findings at the time and place in inspection. This inspection has been carried out to the best of our knowledge and ability and our responsibility is limited to the exercise of reasonable one. This report does not relieve the sellers from their contractual obligations nor prejudice buyer's right for compensation for any apparent and / or hidden defects not detected during our random inspection or occurring thereafter. This report does not evidence shipment.



4inner box per a carton



5-ply



Inner box overview



Inner box overview



Front mark view



Front mark view

This reflects our findings at the time and place in inspection. This inspection has been carried out to the best of our knowledge and ability and our responsibility is limited to the exercise of reasonable one. This report does not relieve the sellers from their contractual obligations nor prejudice buyer's right for compensation for any apparent and / or hidden defects not detected during our random inspection or occurring thereafter. This report does not evidence shipment.



Label view



Front mark view



Carton side view



Opening inner boxes view



3-ply



Packing view

This reflects our findings at the time and place in inspection. This inspection has been carried out to the best of our knowledge and ability and our responsibility is limited to the exercise of reasonable one. This report does not relieve the sellers from their contractual obligations nor prejudice buyer's right for compensation for any apparent and / or hidden defects not detected during our random inspection or occurring thereafter. This report does not evidence shipment.



Final Random Inspection Report

SOURCINGPIONEER

Report No.:PSI20260515-001



Packing view



Packing view



Packing view



Packing view

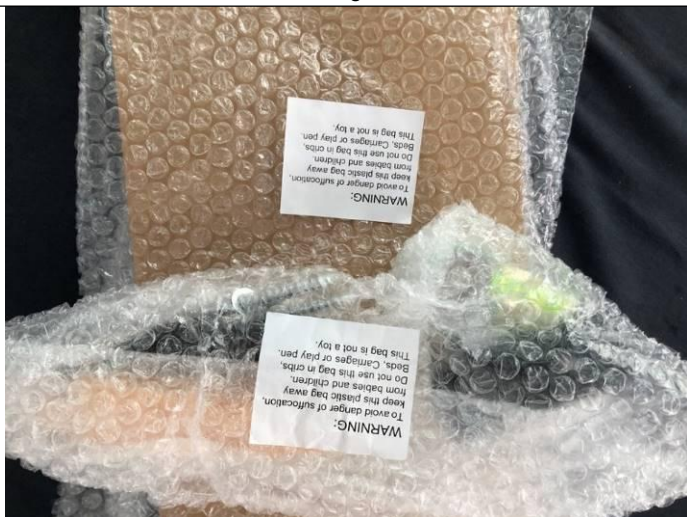

Packing view



Packing view

This reflects our findings at the time and place in inspection. This inspection has been carried out to the best of our knowledge and ability and our responsibility is limited to the exercise of reasonable one. This report does not relieve the sellers from their contractual obligations nor prejudice buyer's right for compensation for any apparent and / or hidden defects not detected during our random inspection or occurring thereafter. This report does not evidence shipment.

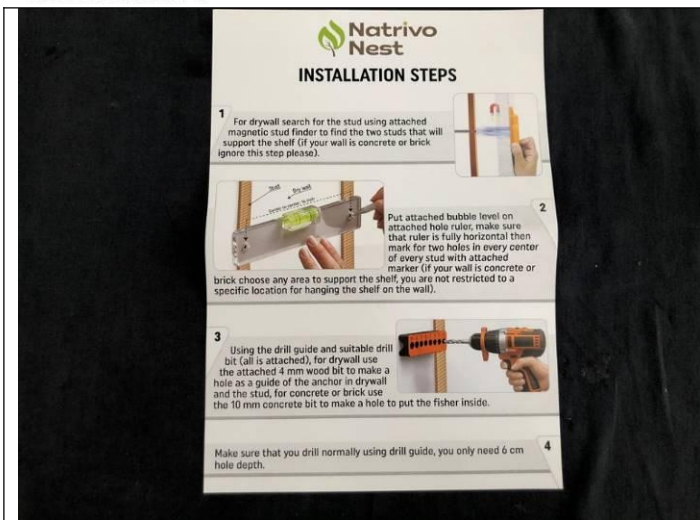

Installation manual view

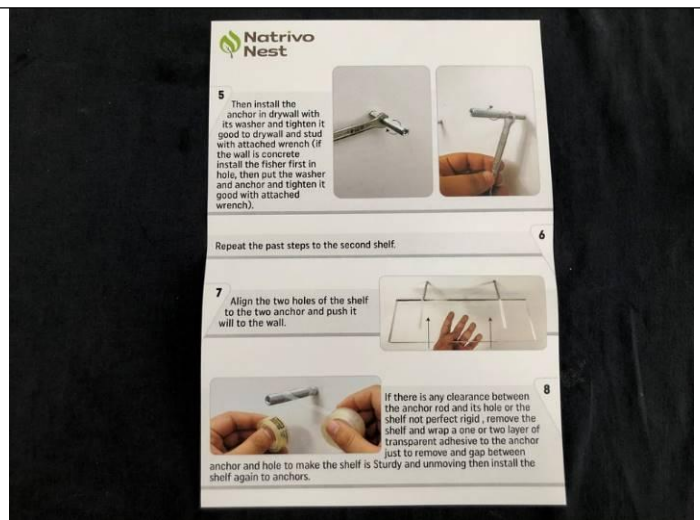

Installation manual view

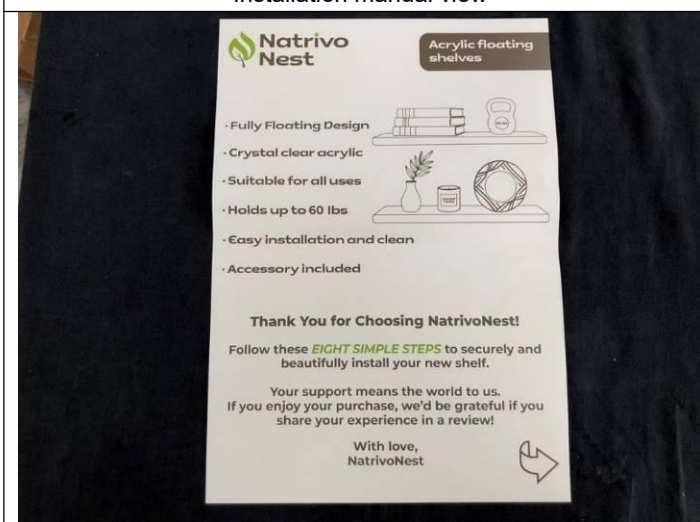

Letter of thanks view

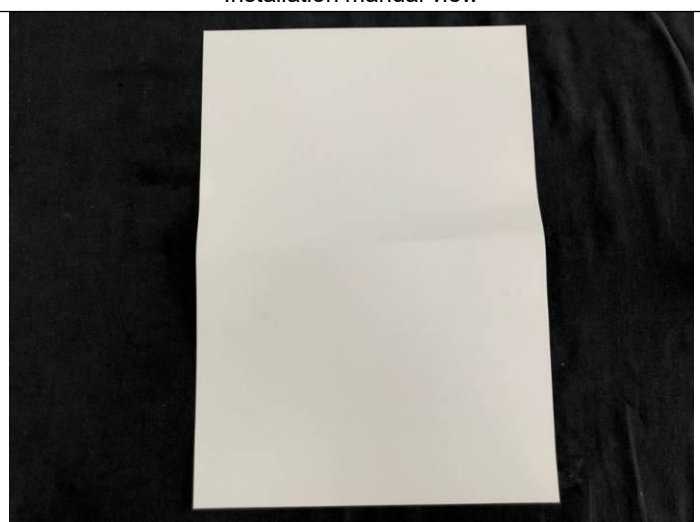

Letter of thanks view



Product and accessories view



Accessories view

This reflects our findings at the time and place in inspection. This inspection has been carried out to the best of our knowledge and ability and our responsibility is limited to the exercise of reasonable one. This report does not relieve the sellers from their contractual obligations nor prejudice buyer's right for compensation for any apparent and / or hidden defects not detected during our random inspection or occurring thereafter. This report does not evidence shipment.

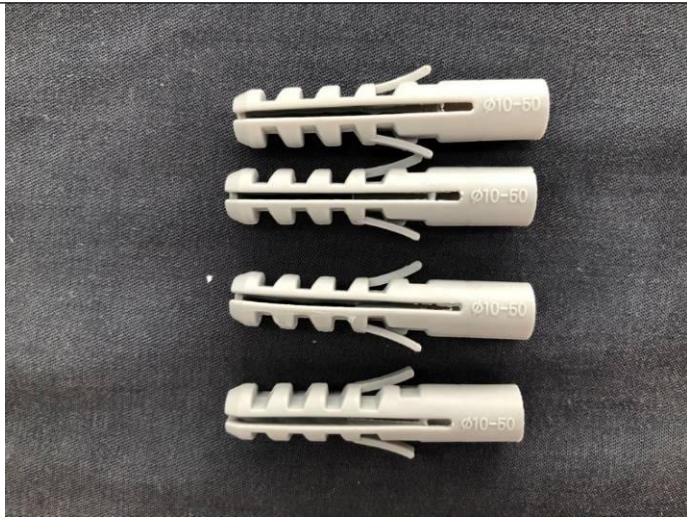

Accessory view



Accessory view



Accessory view



Accessory view



Accessory view



Accessory view

This reflects our findings at the time and place in inspection. This inspection has been carried out to the best of our knowledge and ability and our responsibility is limited to the exercise of reasonable one. This report does not relieve the sellers from their contractual obligations nor prejudice buyer's right for compensation for any apparent and / or hidden defects not detected during our random inspection or occurring thereafter. This report does not evidence shipment.



Accessory view



Accessory view



Accessory view



Accessory view



Accessory view



Accessory view

This reflects our findings at the time and place in inspection. This inspection has been carried out to the best of our knowledge and ability and our responsibility is limited to the exercise of reasonable one. This report does not relieve the sellers from their contractual obligations nor prejudice buyer's right for compensation for any apparent and / or hidden defects not detected during our random inspection or occurring thereafter. This report does not evidence shipment.



Accessory view



Accessory view



Accessory view



Accessory view



Accessory view



Accessory view

This reflects our findings at the time and place in inspection. This inspection has been carried out to the best of our knowledge and ability and our responsibility is limited to the exercise of reasonable one. This report does not relieve the sellers from their contractual obligations nor prejudice buyer's right for compensation for any apparent and / or hidden defects not detected during our random inspection or occurring thereafter. This report does not evidence shipment.



Accessory view



Accessory view



Accessory view



Accessory view



Accessory view



Accessory view

This reflects our findings at the time and place in inspection. This inspection has been carried out to the best of our knowledge and ability and our responsibility is limited to the exercise of reasonable one. This report does not relieve the sellers from their contractual obligations nor prejudice buyer's right for compensation for any apparent and / or hidden defects not detected during our random inspection or occurring thereafter. This report does not evidence shipment.



Accessory view



Accessory view



Accessory view



Product view



Product view



Product view

This reflects our findings at the time and place in inspection. This inspection has been carried out to the best of our knowledge and ability and our responsibility is limited to the exercise of reasonable one. This report does not relieve the sellers from their contractual obligations nor prejudice buyer's right for compensation for any apparent and / or hidden defects not detected during our random inspection or occurring thereafter. This report does not evidence shipment.



Product view

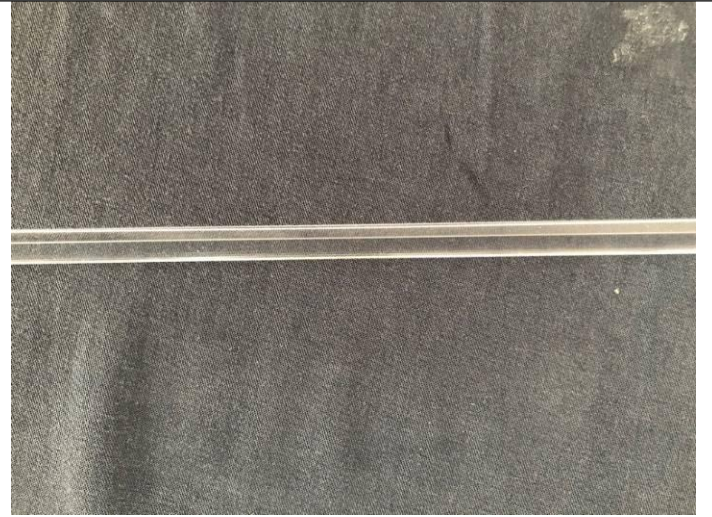

Product view

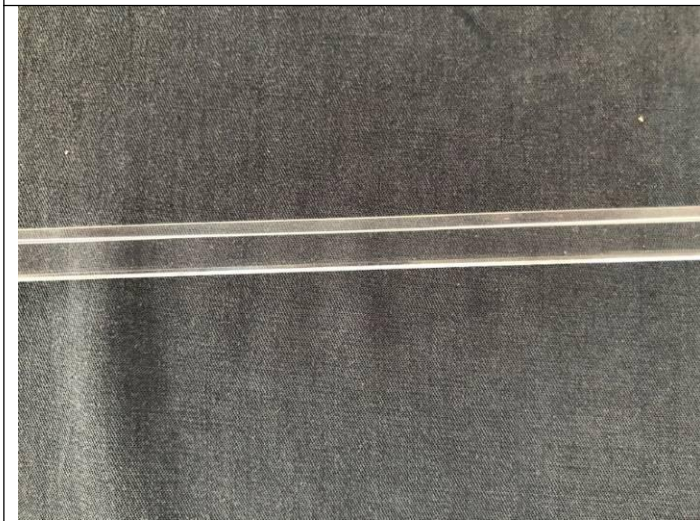

Product view



Product view



Product view



Product view

This reflects our findings at the time and place in inspection. This inspection has been carried out to the best of our knowledge and ability and our responsibility is limited to the exercise of reasonable one. This report does not relieve the sellers from their contractual obligations nor prejudice buyer's right for compensation for any apparent and / or hidden defects not detected during our random inspection or occurring thereafter. This report does not evidence shipment.



Product view



Product view



Product view



Product view



Product view

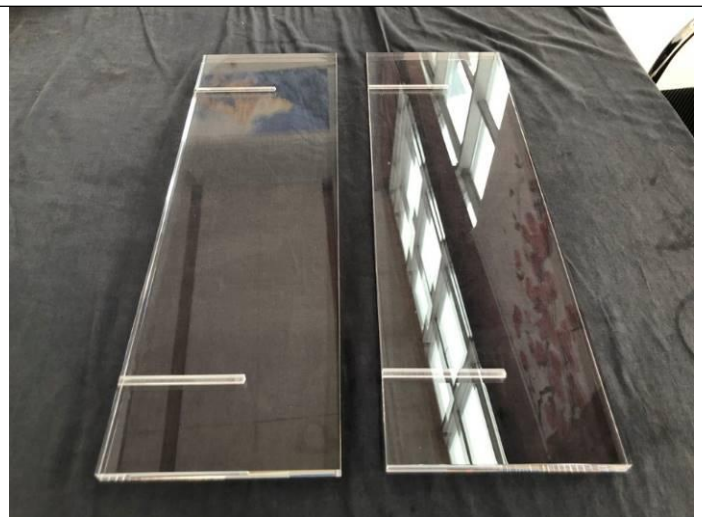

Product view

This reflects our findings at the time and place in inspection. This inspection has been carried out to the best of our knowledge and ability and our responsibility is limited to the exercise of reasonable one. This report does not relieve the sellers from their contractual obligations nor prejudice buyer's right for compensation for any apparent and / or hidden defects not detected during our random inspection or occurring thereafter. This report does not evidence shipment.

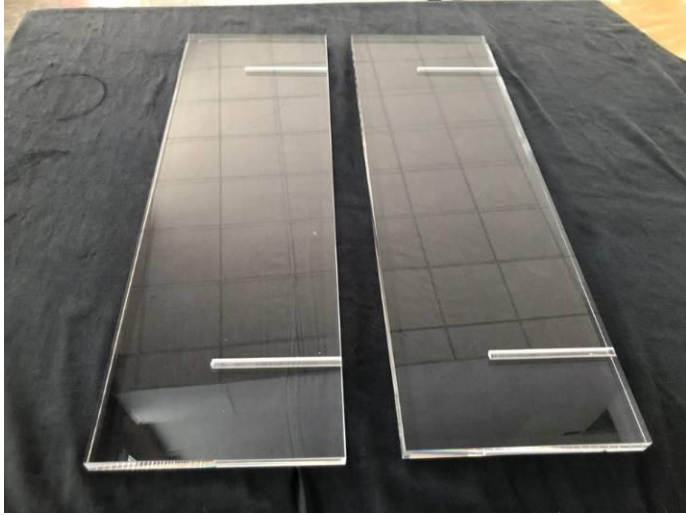

Product view



Product view

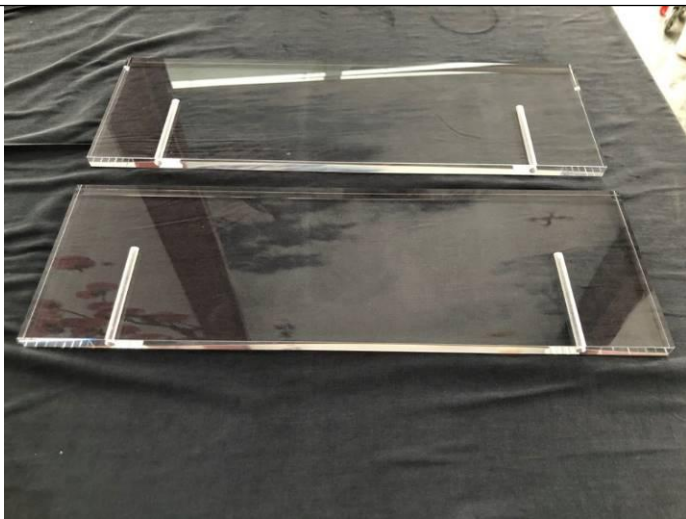

Product view



Product view



Product view



Product view

This reflects our findings at the time and place in inspection. This inspection has been carried out to the best of our knowledge and ability and our responsibility is limited to the exercise of reasonable one. This report does not relieve the sellers from their contractual obligations nor prejudice buyer's right for compensation for any apparent and / or hidden defects not detected during our random inspection or occurring thereafter. This report does not evidence shipment.

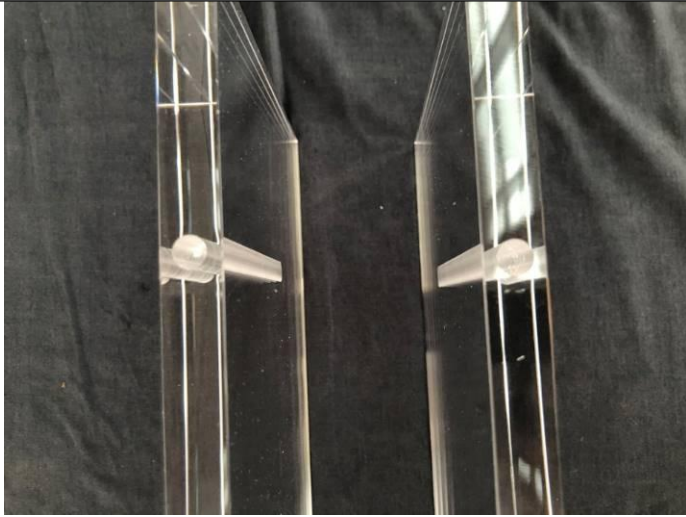

Product view

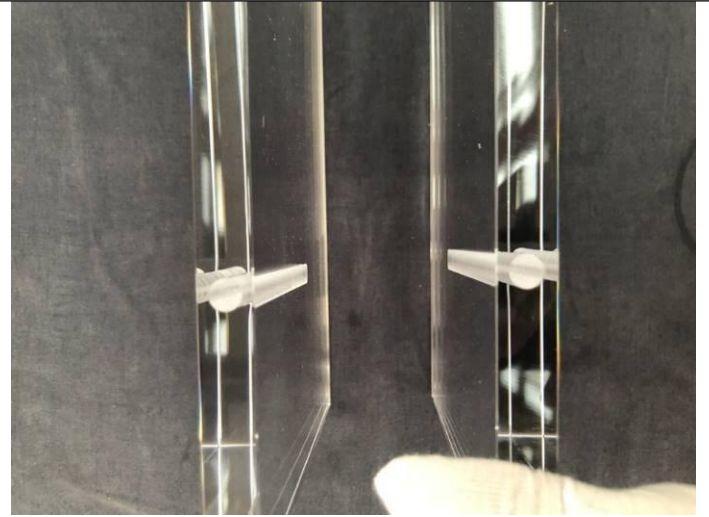

Product view

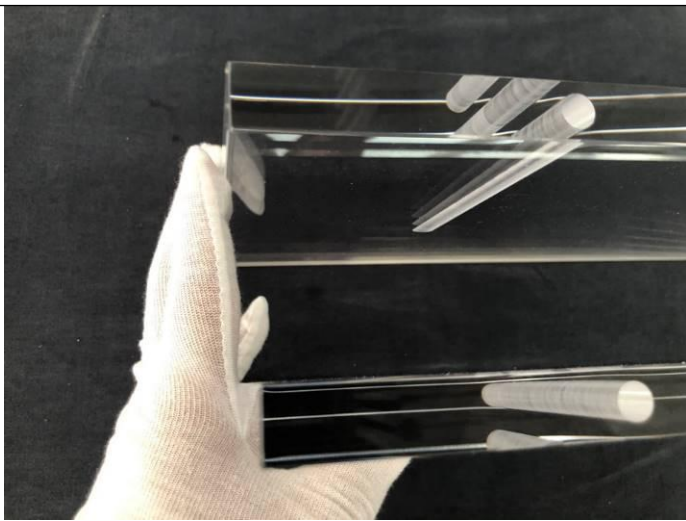

Product view



Product view



Product view



Product view

This reflects our findings at the time and place in inspection. This inspection has been carried out to the best of our knowledge and ability and our responsibility is limited to the exercise of reasonable one. This report does not relieve the sellers from their contractual obligations nor prejudice buyer's right for compensation for any apparent and / or hidden defects not detected during our random inspection or occurring thereafter. This report does not evidence shipment.



Product view

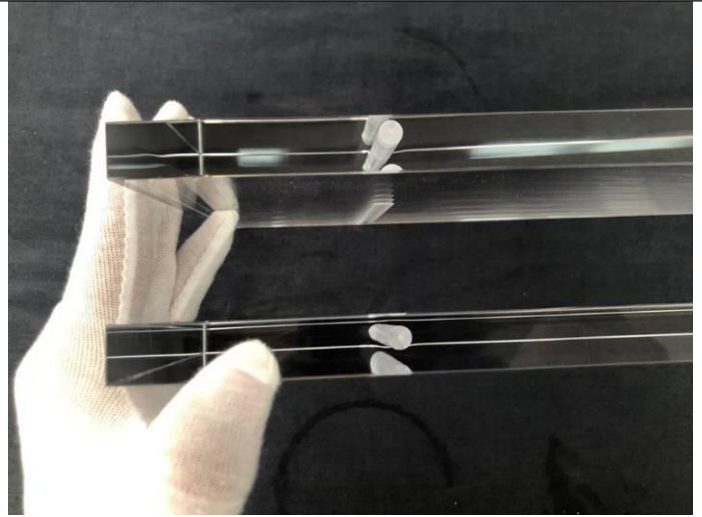

Product view



Product view



Product view

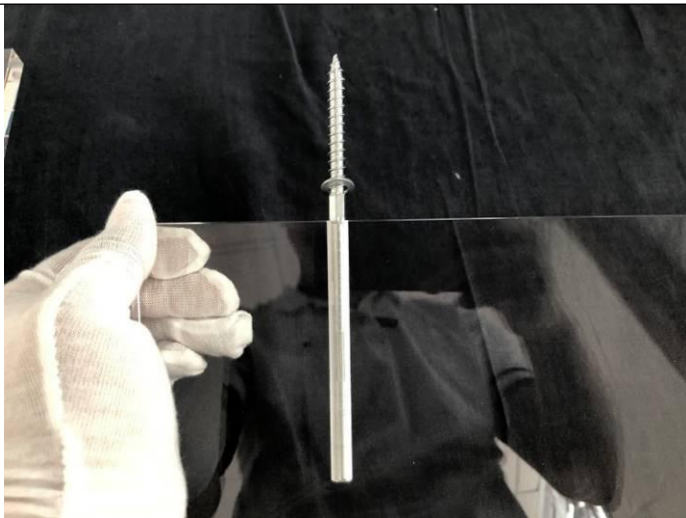

Product view



Product view

This reflects our findings at the time and place in inspection. This inspection has been carried out to the best of our knowledge and ability and our responsibility is limited to the exercise of reasonable one. This report does not relieve the sellers from their contractual obligations nor prejudice buyer's right for compensation for any apparent and / or hidden defects not detected during our random inspection or occurring thereafter. This report does not evidence shipment.



Product view



Product view



Product view



Product view



Outer carton size check



Outer carton size check

This reflects our findings at the time and place in inspection. This inspection has been carried out to the best of our knowledge and ability and our responsibility is limited to the exercise of reasonable one. This report does not relieve the sellers from their contractual obligations nor prejudice buyer's right for compensation for any apparent and / or hidden defects not detected during our random inspection or occurring thereafter. This report does not evidence shipment.



Outer carton size check



Outer carton size check



Outer carton size check



Outer carton size check



Outer carton gross weight check



Outer carton gross weight check

This reflects our findings at the time and place in inspection. This inspection has been carried out to the best of our knowledge and ability and our responsibility is limited to the exercise of reasonable one. This report does not relieve the sellers from their contractual obligations nor prejudice buyer's right for compensation for any apparent and / or hidden defects not detected during our random inspection or occurring thereafter. This report does not evidence shipment.



Final Random Inspection Report

SOURCINGPIONEER

Report No.:PSI20260515-001



Inner box size check



Inner box size check

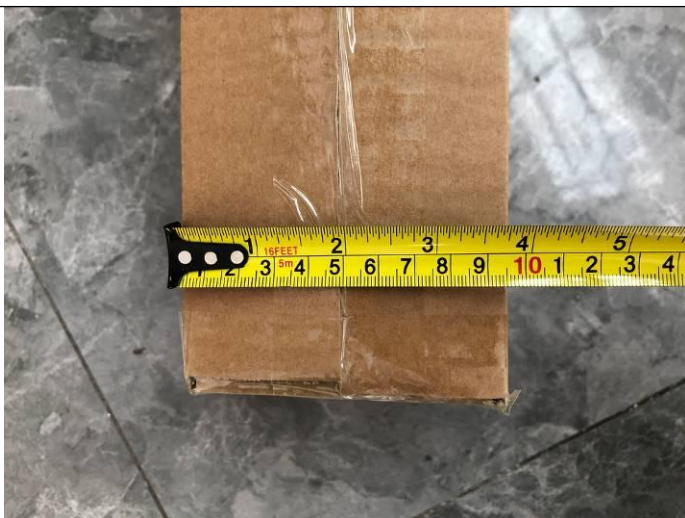

Inner box size check



Inner box size check



Inner box gross weight check



Inner box gross weight check

This reflects our findings at the time and place in inspection. This inspection has been carried out to the best of our knowledge and ability and our responsibility is limited to the exercise of reasonable one. This report does not relieve the sellers from their contractual obligations nor prejudice buyer's right for compensation for any apparent and / or hidden defects not detected during our random inspection or occurring thereafter. This report does not evidence shipment.



Product size check

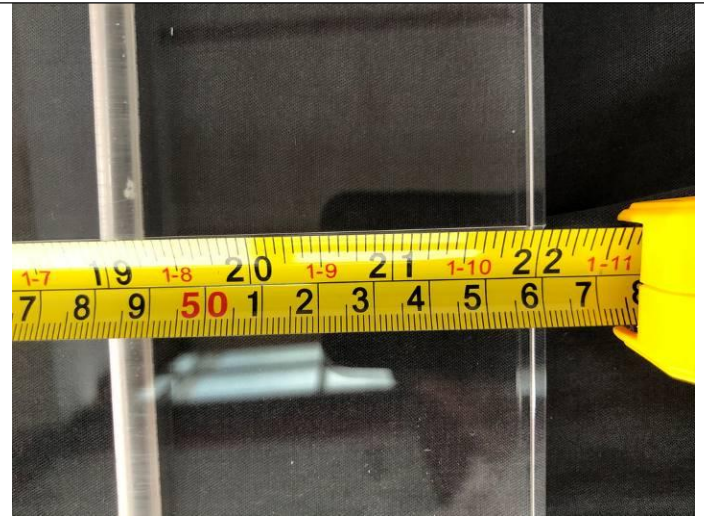

Product size check



Product size check



Product size check



Product size check



Product size check

This reflects our findings at the time and place in inspection. This inspection has been carried out to the best of our knowledge and ability and our responsibility is limited to the exercise of reasonable one. This report does not relieve the sellers from their contractual obligations nor prejudice buyer's right for compensation for any apparent and / or hidden defects not detected during our random inspection or occurring thereafter. This report does not evidence shipment.



Final Random Inspection Report

SOURCINGPIONEER

Report No.:PSI20260515-001



Product size check

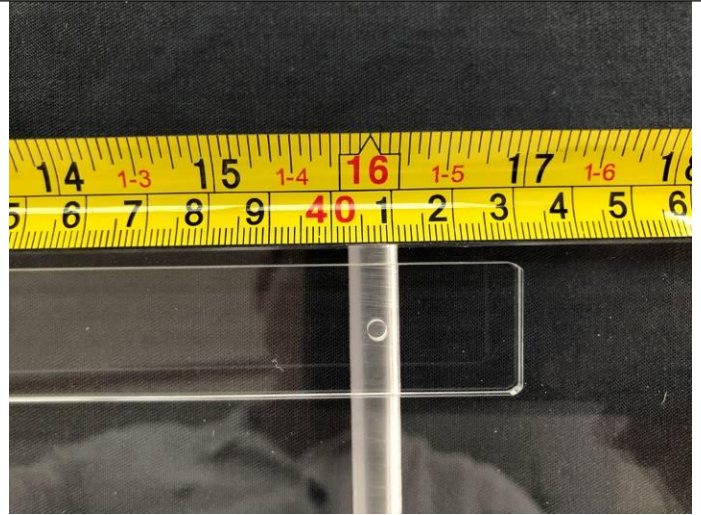

Product size check



Size check



Size check



Size check



Size check

This reflects our findings at the time and place in inspection. This inspection has been carried out to the best of our knowledge and ability and our responsibility is limited to the exercise of reasonable one. This report does not relieve the sellers from their contractual obligations nor prejudice buyer's right for compensation for any apparent and / or hidden defects not detected during our random inspection or occurring thereafter. This report does not evidence shipment.



Size check

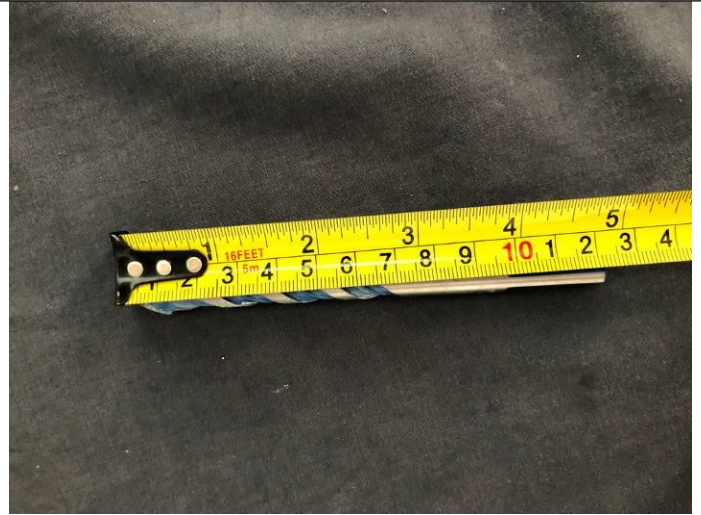

Size check



Size check



Size check



Size check



Size check

This reflects our findings at the time and place in inspection. This inspection has been carried out to the best of our knowledge and ability and our responsibility is limited to the exercise of reasonable one. This report does not relieve the sellers from their contractual obligations nor prejudice buyer's right for compensation for any apparent and / or hidden defects not detected during our random inspection or occurring thereafter. This report does not evidence shipment.

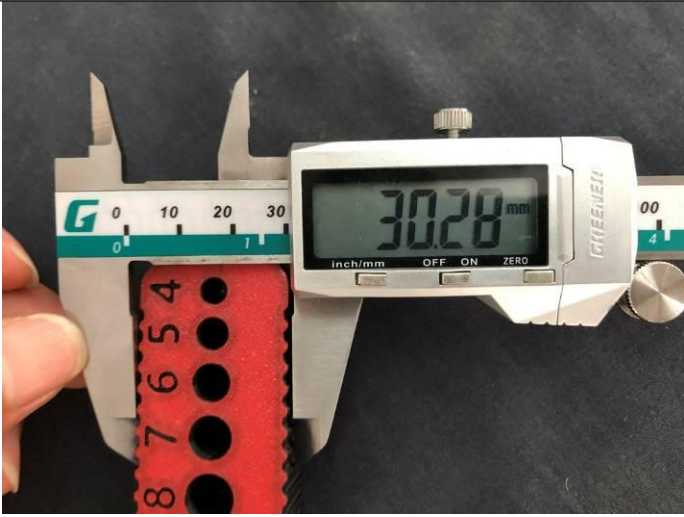

Size check



Size check



Size check



Size check



Size check



Size check

This reflects our findings at the time and place in inspection. This inspection has been carried out to the best of our knowledge and ability and our responsibility is limited to the exercise of reasonable one. This report does not relieve the sellers from their contractual obligations nor prejudice buyer's right for compensation for any apparent and / or hidden defects not detected during our random inspection or occurring thereafter. This report does not evidence shipment.



Size check



Size check

Item: L shape acrylic floating shelves



Carton overview



Carton view



Carton view



Selected cartons view

This reflects our findings at the time and place in inspection. This inspection has been carried out to the best of our knowledge and ability and our responsibility is limited to the exercise of reasonable one. This report does not relieve the sellers from their contractual obligations nor prejudice buyer's right for compensation for any apparent and / or hidden defects not detected during our random inspection or occurring thereafter. This report does not evidence shipment.



Selected cartons view



5-ply



Packing view



6 inner boxes per a carton



6 inner boxes per a carton



Inner box overview

This reflects our findings at the time and place in inspection. This inspection has been carried out to the best of our knowledge and ability and our responsibility is limited to the exercise of reasonable one. This report does not relieve the sellers from their contractual obligations nor prejudice buyer's right for compensation for any apparent and / or hidden defects not detected during our random inspection or occurring thereafter. This report does not evidence shipment.



Final Random Inspection Report

SOURCINGPIONEER

Report No.:PSI20260515-001



Front mark view



Label view



Front mark view



Inner box view



Opening inner box view



5-ply

This reflects our findings at the time and place in inspection. This inspection has been carried out to the best of our knowledge and ability and our responsibility is limited to the exercise of reasonable one. This report does not relieve the sellers from their contractual obligations nor prejudice buyer's right for compensation for any apparent and / or hidden defects not detected during our random inspection or occurring thereafter. This report does not evidence shipment.



Packing view



Packing view



Packing view



Packing view



Packing view



Packing view

This reflects our findings at the time and place in inspection. This inspection has been carried out to the best of our knowledge and ability and our responsibility is limited to the exercise of reasonable one. This report does not relieve the sellers from their contractual obligations nor prejudice buyer's right for compensation for any apparent and / or hidden defects not detected during our random inspection or occurring thereafter. This report does not evidence shipment.



Packing view

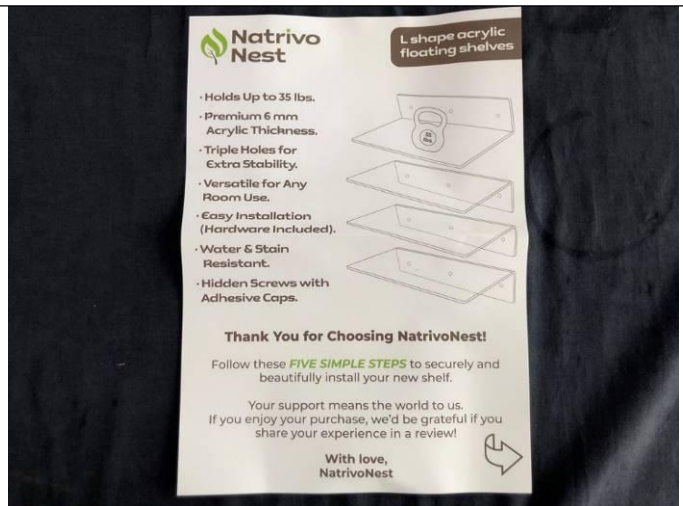

Installation manual view



Installation manual view



Accessories view



Accessories view



Accessory view

This reflects our findings at the time and place in inspection. This inspection has been carried out to the best of our knowledge and ability and our responsibility is limited to the exercise of reasonable one. This report does not relieve the sellers from their contractual obligations nor prejudice buyer's right for compensation for any apparent and / or hidden defects not detected during our random inspection or occurring thereafter. This report does not evidence shipment.



Accessory view



Accessory view



Accessory view



Accessory view



Accessory view



Accessory view



Accessory view



Product view

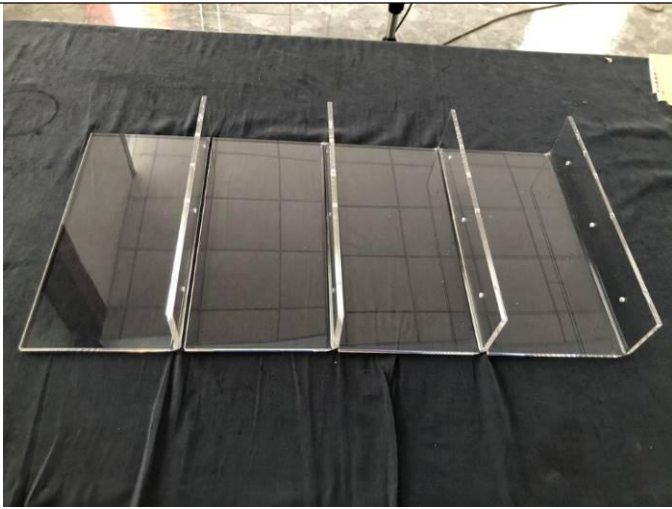

Product view

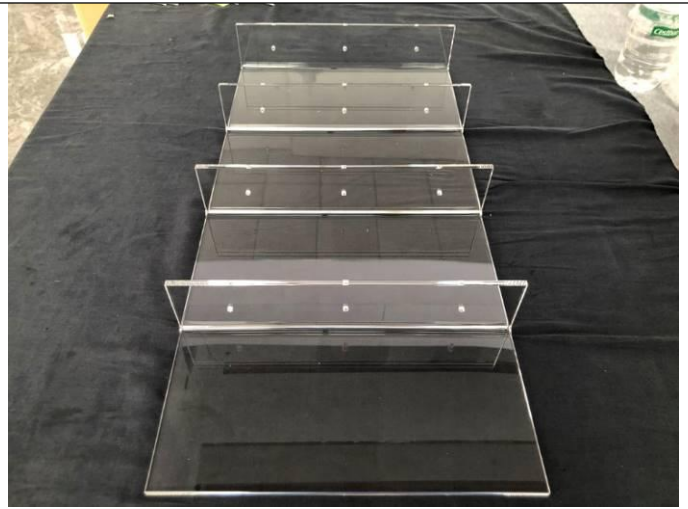

Product view

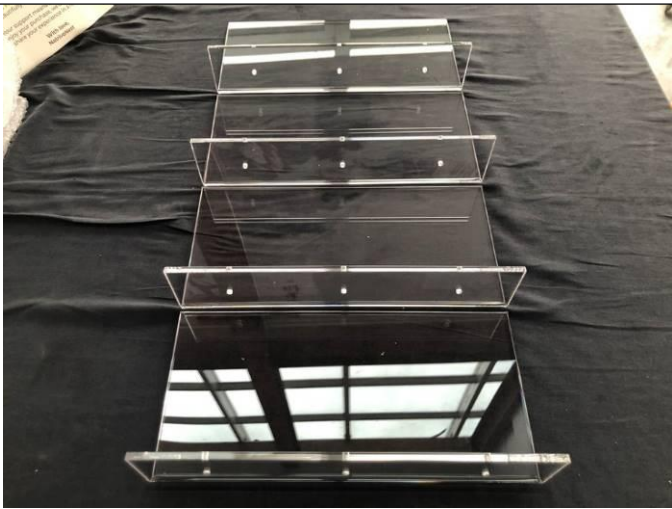

Product view



Product view

This reflects our findings at the time and place in inspection. This inspection has been carried out to the best of our knowledge and ability and our responsibility is limited to the exercise of reasonable one. This report does not relieve the sellers from their contractual obligations nor prejudice buyer's right for compensation for any apparent and / or hidden defects not detected during our random inspection or occurring thereafter. This report does not evidence shipment.



<p>Product view</p>	<p>Product view</p>
<p>Product view</p>	<p>Product view</p>
<p>Product view</p>	<p>Product view</p>

This reflects our findings at the time and place in inspection. This inspection has been carried out to the best of our knowledge and ability and our responsibility is limited to the exercise of reasonable one. This report does not relieve the sellers from their contractual obligations nor prejudice buyer's right for compensation for any apparent and / or hidden defects not detected during our random inspection or occurring thereafter. This report does not evidence shipment.



<p>Product view</p>	<p>Product view</p>
<p>Product view</p>	<p>Product view</p>
<p>Product view</p>	<p>Product view</p>

This reflects our findings at the time and place in inspection. This inspection has been carried out to the best of our knowledge and ability and our responsibility is limited to the exercise of reasonable one. This report does not relieve the sellers from their contractual obligations nor prejudice buyer's right for compensation for any apparent and / or hidden defects not detected during our random inspection or occurring thereafter. This report does not evidence shipment.

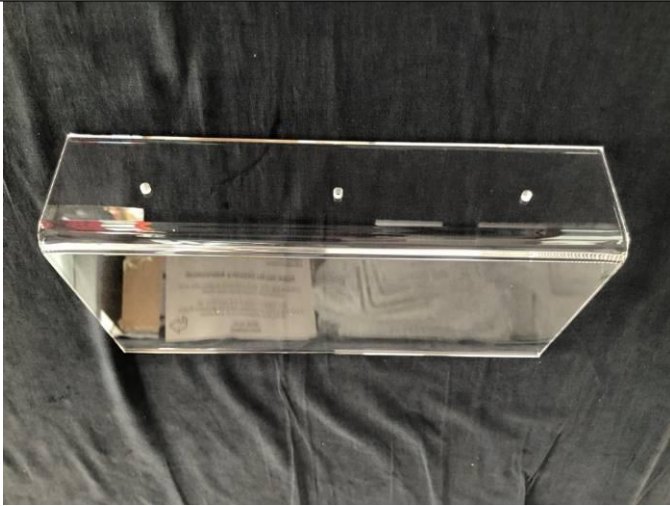

Product view

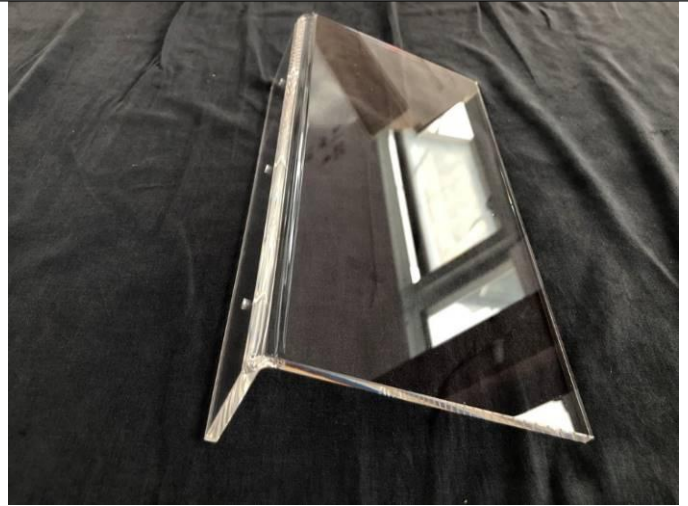

Product view



Product view

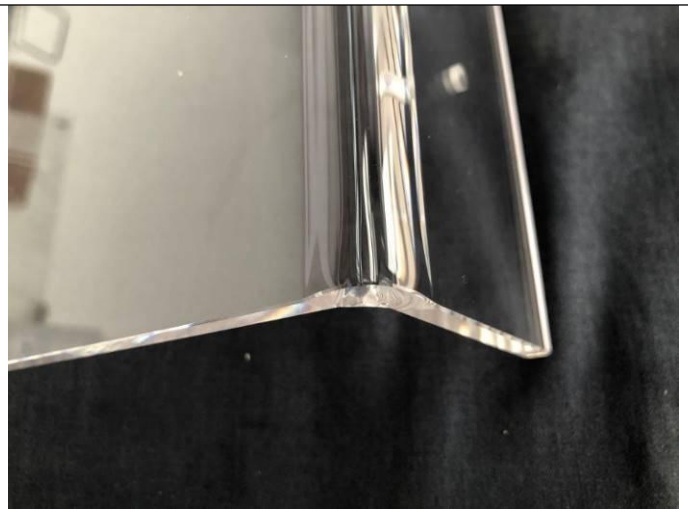

Product view



Product view



Product view

This reflects our findings at the time and place in inspection. This inspection has been carried out to the best of our knowledge and ability and our responsibility is limited to the exercise of reasonable one. This report does not relieve the sellers from their contractual obligations nor prejudice buyer's right for compensation for any apparent and / or hidden defects not detected during our random inspection or occurring thereafter. This report does not evidence shipment.

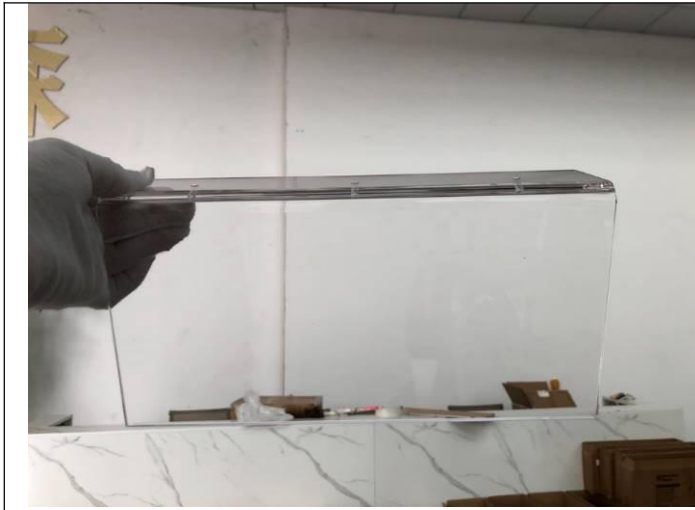

Product view



Product view

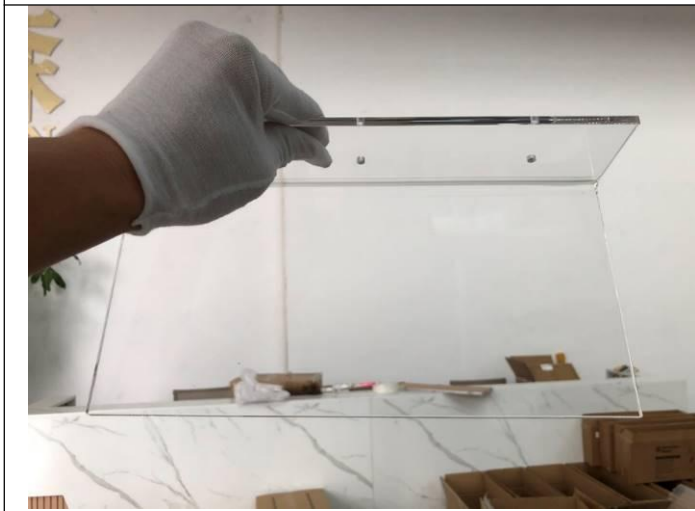

Product view



Product view



Product view



Product view

This reflects our findings at the time and place in inspection. This inspection has been carried out to the best of our knowledge and ability and our responsibility is limited to the exercise of reasonable one. This report does not relieve the sellers from their contractual obligations nor prejudice buyer's right for compensation for any apparent and / or hidden defects not detected during our random inspection or occurring thereafter. This report does not evidence shipment.



Product view



Product view



Carton gross weight check



Carton gross weight check



Carton size check



Carton size check

This reflects our findings at the time and place in inspection. This inspection has been carried out to the best of our knowledge and ability and our responsibility is limited to the exercise of reasonable one. This report does not relieve the sellers from their contractual obligations nor prejudice buyer's right for compensation for any apparent and / or hidden defects not detected during our random inspection or occurring thereafter. This report does not evidence shipment.



<p>Carton size check</p>	<p>Carton size check</p>
<p>Carton size check</p>	<p>Carton size check</p>
<p>Inner box weight check</p>	<p>Inner box size check</p>

This reflects our findings at the time and place in inspection. This inspection has been carried out to the best of our knowledge and ability and our responsibility is limited to the exercise of reasonable one. This report does not relieve the sellers from their contractual obligations nor prejudice buyer's right for compensation for any apparent and / or hidden defects not detected during our random inspection or occurring thereafter. This report does not evidence shipment.



Inner box size check



Inner box size check



Product size check



Product size check



Product size check

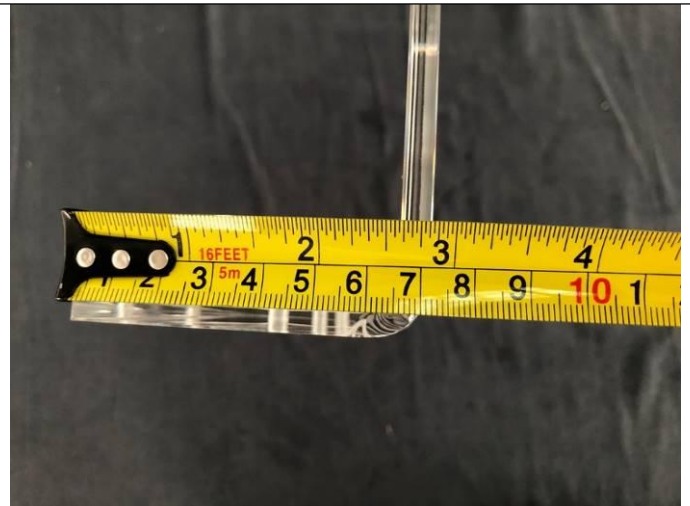

Product size check

This reflects our findings at the time and place in inspection. This inspection has been carried out to the best of our knowledge and ability and our responsibility is limited to the exercise of reasonable one. This report does not relieve the sellers from their contractual obligations nor prejudice buyer's right for compensation for any apparent and / or hidden defects not detected during our random inspection or occurring thereafter. This report does not evidence shipment.



Product size check

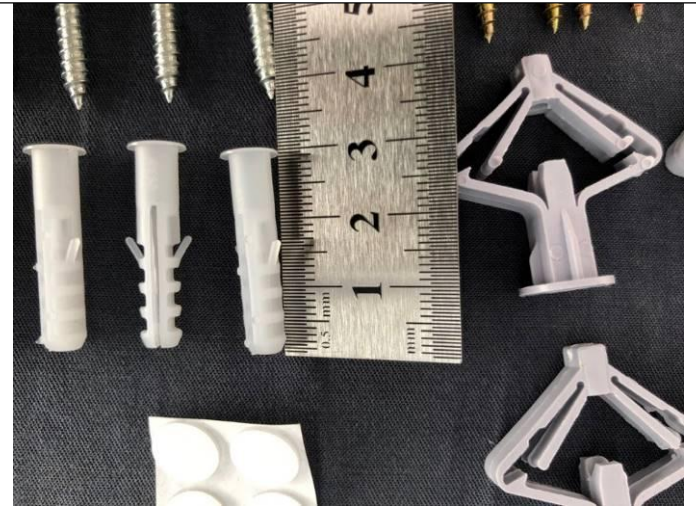

Size check



Size check



Size check



Size check



Size check

This reflects our findings at the time and place in inspection. This inspection has been carried out to the best of our knowledge and ability and our responsibility is limited to the exercise of reasonable one. This report does not relieve the sellers from their contractual obligations nor prejudice buyer's right for compensation for any apparent and / or hidden defects not detected during our random inspection or occurring thereafter. This report does not evidence shipment.



Test photos show:

Item:Acrylic floating shelves



Barcode scanning test



Smell check

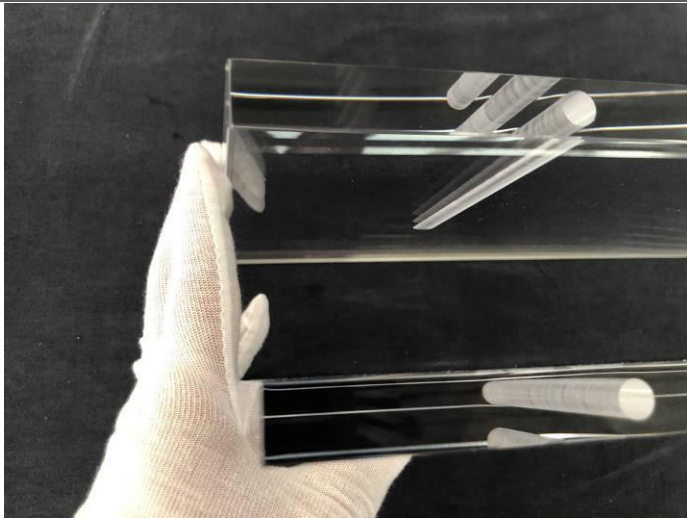

Sharp point& edge check

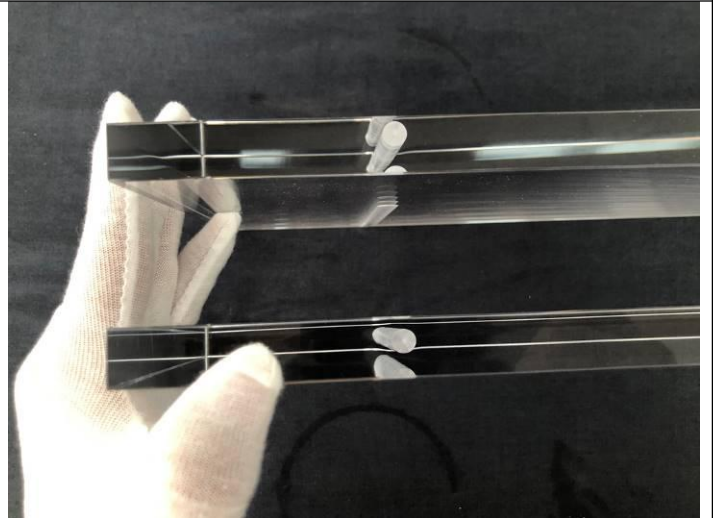

Sharp point& edge check



Level vial test

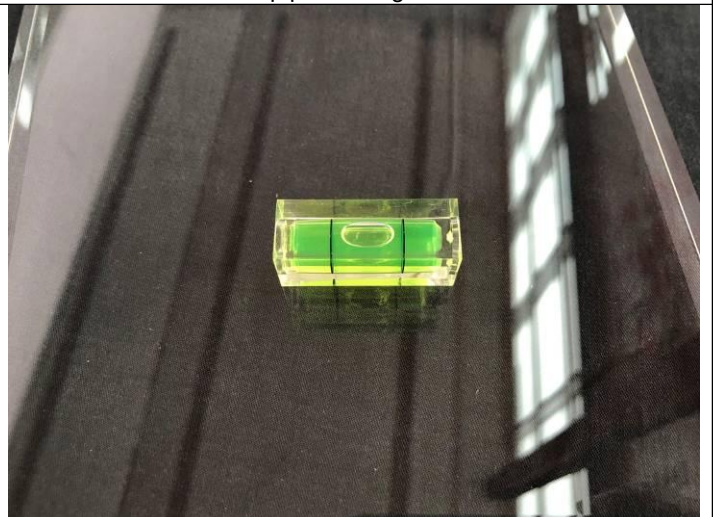

Level vial test

This reflects our findings at the time and place in inspection. This inspection has been carried out to the best of our knowledge and ability and our responsibility is limited to the exercise of reasonable one. This report does not relieve the sellers from their contractual obligations nor prejudice buyer's right for compensation for any apparent and / or hidden defects not detected during our random inspection or occurring thereafter. This report does not evidence shipment.



Installation test



Installation test



Installation test



Installation test



Installation test



Installation test

This reflects our findings at the time and place in inspection. This inspection has been carried out to the best of our knowledge and ability and our responsibility is limited to the exercise of reasonable one. This report does not relieve the sellers from their contractual obligations nor prejudice buyer's right for compensation for any apparent and / or hidden defects not detected during our random inspection or occurring thereafter. This report does not evidence shipment.



Installation test



Installation test



Installation test



Installation test



9.24kg weight for loading



Static loading test

This reflects our findings at the time and place in inspection. This inspection has been carried out to the best of our knowledge and ability and our responsibility is limited to the exercise of reasonable one. This report does not relieve the sellers from their contractual obligations nor prejudice buyer's right for compensation for any apparent and / or hidden defects not detected during our random inspection or occurring thereafter. This report does not evidence shipment.



Static loading test

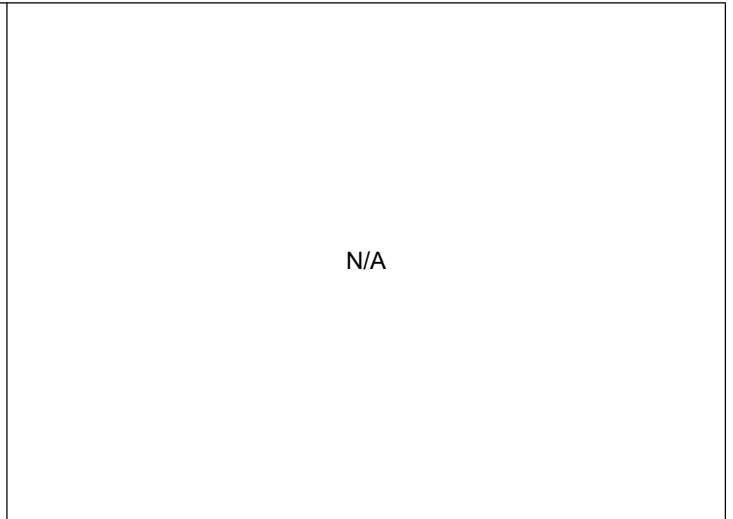

N/A

Item: L shape acrylic floating shelves



Barcode scanning test

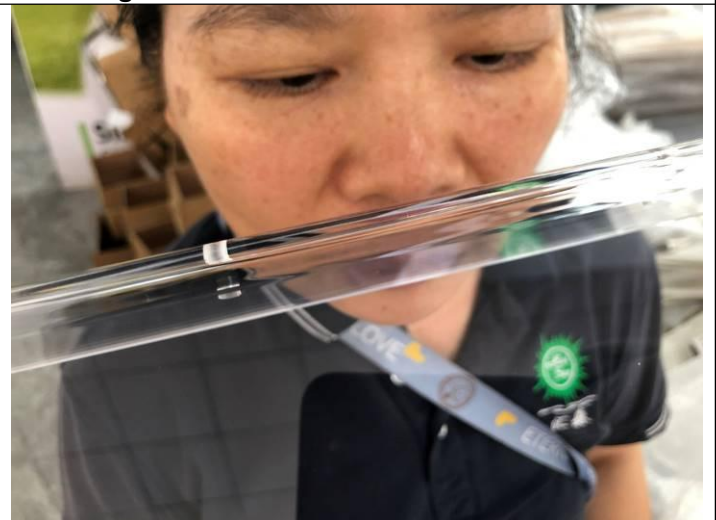

Smell check



Sharp point& edge check



Sharp point& edge check

This reflects our findings at the time and place in inspection. This inspection has been carried out to the best of our knowledge and ability and our responsibility is limited to the exercise of reasonable one. This report does not relieve the sellers from their contractual obligations nor prejudice buyer's right for compensation for any apparent and / or hidden defects not detected during our random inspection or occurring thereafter. This report does not evidence shipment.



Static loading test



Static loading test



Static loading test



Static loading test



Static loading test



Static loading test

This reflects our findings at the time and place in inspection. This inspection has been carried out to the best of our knowledge and ability and our responsibility is limited to the exercise of reasonable one. This report does not relieve the sellers from their contractual obligations nor prejudice buyer's right for compensation for any apparent and / or hidden defects not detected during our random inspection or occurring thereafter. This report does not evidence shipment.



Static loading test



Static loading test



Static loading test



Level vail test

Other photos



Finished goods at warehouse



Finished goods at warehouse

This reflects our findings at the time and place in inspection. This inspection has been carried out to the best of our knowledge and ability and our responsibility is limited to the exercise of reasonable one. This report does not relieve the sellers from their contractual obligations nor prejudice buyer's right for compensation for any apparent and / or hidden defects not detected during our random inspection or occurring thereafter. This report does not evidence shipment.



Inspection area



Inspection area



Inspection area



Inspection area

--The End Of Report--

This reflects our findings at the time and place in inspection. This inspection has been carried out to the best of our knowledge and ability and our responsibility is limited to the exercise of reasonable one. This report does not relieve the sellers from their contractual obligations nor prejudice buyer's right for compensation for any apparent and / or hidden defects not detected during our random inspection or occurring thereafter. This report does not evidence shipment.