



MT-INSPECTION

# Final Random Inspection Report

Report No.: MT-20260515-004

## GENERAL SUMMARY:

Client:	-	
PO No.:	PI#HT2620021-260123	
Item No.:	HTK757,HTK732, HTK910	
Product Name:	Ceramic mug	
Quantity:	15024 pcs	
Inspection location:	Liling city, Hunan province, China	
Supplier:	Hunan Gaofeng Ceramic Manufacturing Co., Ltd.	
Date of inspection:	May. 15, 2026	

## OVERALL CONCLUSION:

Inspection criteria	Passed	Failed	Pending	Comments
Quantity available:	x	-	-	-
Product Conformity:	-	-	x	Remark 1
Workmanship:	x	-	-	-
Test and measurement:	-	-	x	Remark 2,3,4
Labeling:	x	-	-	-
Packing and shipping mark:	x	-	-	-
<b>Result:</b>	<input type="checkbox"/> <b>Acceptable</b> <input type="checkbox"/> <b>Reject</b> <input checked="" type="checkbox"/> <b>Pending</b>			

## SPECIAL REMARK:

- The factory does not have any samples available for reference.
- The product was fragile and factory did not allow us to conduct the drop test during the inspection.
- For HTK757:The product size does not match the actual dimensions,the actual height is 95mm.

		14oz Ceramic Red Embossed Mug	TD: 95mm H: 90mm Capacity: 400ml	12pcs/Tray Box 36pcs/Carton
		14oz Ceramic Beige Embossed Mug		
		14oz Ceramic Pistachio Embossed Mug		
		14oz Ceramic Gray Embossed Mug		
New Bone China				

- For HTK910: actual gross weight is 15.95kg instead of 17.3kg from shipping mark.



MT-INSPECTION

# Final Random Inspection Report

Report No.: MT-20260515-004



AVAILABLE QUANTITY:											
Order No.	Item No.	Order Qty		Packed		Not finished		Not packed		Inspect Qty	
		pcs	ctn	pcs	ctn	pcs	ctn	pcs	ctn	pcs	ctn
PI#HT2620021-260123	HTK757R	1260	35	1260	35	0	0	0	0	27	2
	HTK757B	1260	35	1260	35	0	0	0	0	27	2
	HTK757P	1260	35	1260	35	0	0	0	0	27	2
	HTK757G	1260	35	1260	35	0	0	0	0	26	2
	HTK732R	1248	26	1248	26	0	0	0	0	26	2
	HTK732B	1248	26	1248	26	0	0	0	0	26	2
	HTK732P	1248	26	1248	26	0	0	0	0	26	2
	HTK732G	1248	26	1248	26	0	0	0	0	26	2
	HTK910P	1248	26	1248	26	0	0	0	0	26	2
	HTK910B	1248	26	1248	26	0	0	0	0	26	2
	HTK910T	1248	26	1248	26	0	0	0	0	26	2
	HTK910G	1248	26	1248	26	0	0	0	0	26	2
<b>Total:</b>		<b>15024</b>	<b>348</b>	<b>15024</b>	<b>348</b>	<b>0</b>	<b>0</b>	<b>0</b>	<b>0</b>	<b>315</b>	<b>24</b>



# Final Random Inspection Report

Lot Size	General Inspection Levels			Special Inspection Levels			
	I	II	III	S1	S2	S3	S4
2 to 8	A	A	B	A	A	A	A
9 to 15	A	B	C	A	A	A	A
16 to 25	B	C	D	A	A	B	B
26 to 50	C	D	E	A	B	B	C
51 to 90	C	E	F	B	B	C	C
91 to 150	D	F	G	B	B	C	D
151 to 280	E	G	H	B	C	D	E
281 to 500	F	H	J	B	C	D	E
501 to 1,200	G	J	K	C	C	E	F
1,201 to 3,200	H	K	L	C	D	E	G
3,201 to 10,000	J	L	M	C	D	F	G
10,001 to 35,000	K	M	N	C	D	F	H
35,001 to 150,000	L	N	P	D	E	G	J
150,001 to 500,000	M	P	Q	D	E	G	J
500,001 and over	N	Q	R	D	E	H	K

## Single sampling plans for normal inspection

Sample Size Code Letter	Sample Size	Acceptable Quality Levels (Normal Inspection)																						
		0.065		0.10		0.15		0.25		0.40		0.65		1.0		1.5		2.5		4.0		6.5		
		Ac	Re	Ac	Re	Ac	Re	Ac	Re	Ac	Re	Ac	Re	Ac	Re	Ac	Re	Ac	Re	Ac	Re	Ac	Re	
A	2																				0	1		
B	3																				0	1		
C	5																				0	1		
D	8																				0	1		
E	13																				1	2		
F	20																				1	2		
G	32																				1	2		
H	50																				1	2		
J	80																				1	2		
K	125																				1	2		
L	200																				1	2		
M	315																				1	2		
N	500																				1	2		
P	800																				1	2		
Q	1250																				1	2		
R	2000																				1	2		

<b>Inspection standard:</b> <a href="#">ANSI/ASQC Z1.4-2003</a> Sampling plan: <i>Single, Normal</i> Inspection level: II AQL: Critical: Not Allowed.		<b>Sample Size: 315pcs</b>		
		<b>Critical</b>	<b>Major</b>	<b>Minor</b>
	<b>AQL:</b>	<b>0</b>	<b>2.5</b>	<b>4.0</b>
	<b>Defects Found:</b>	<b>0</b>	<b>7</b>	<b>10</b>
	<b>Max. Allowed:</b>	<b>0</b>	<b>14</b>	<b>21</b>

This reflects our findings at the time and place in inspection. This inspection has been carried out to the best of our knowledge and ability and our responsibility is limited to the exercise of reasonable one. This report does not relieve the sellers from their contractual obligations nor prejudice buyer's right for compensation for any apparent and / or hidden defects not detected during our random inspection or occurring thereafter. This report does not evidence shipment.



# Final Random Inspection Report

WORKMANSHIP:						
Item No.	Sample size	Defective rate	Defects Description	Cri	Maj	Min
HTK757R	26	3.85%	Loss glaze	0	1	0
HTK757B	26	7.69%	Pin hole	0	1	1
HTK757P	26	3.85%	Body refuse	0	0	1
		3.85%	Pin hole	0	0	1
HTK757G	26	7.69%	Pin hole	0	1	1
HTK732R	26	0%	No defects were found	0	0	0
HTK732B	26	3.85%	Body refuse	0	0	1
HTK732P	26	3.85%	Pin hole	0	0	1
		3.85%	Flow glaze	0	0	1
HTK732G	26	3.85%	Crack	0	1	0
		3.85%	Body refuse	0	1	0
HTK910P	26	11.5%	Pin hole	0	0	3
HTK910B	26	0%	No defects were found	0	0	0
HTK910T	26	0%	No defects were found	0	0	0
HTK910G	26	3.85%	Loss glaze	0	1	0
		3.85%	Pin hole	0	0	1
<b>Total defect:</b>				<b>0</b>	<b>7</b>	<b>10</b>
<b>Allowed:</b>				<b>0</b>	<b>14</b>	<b>21</b>
<b>Result:</b>				<b>Pass</b>		

## Defect Pictures:

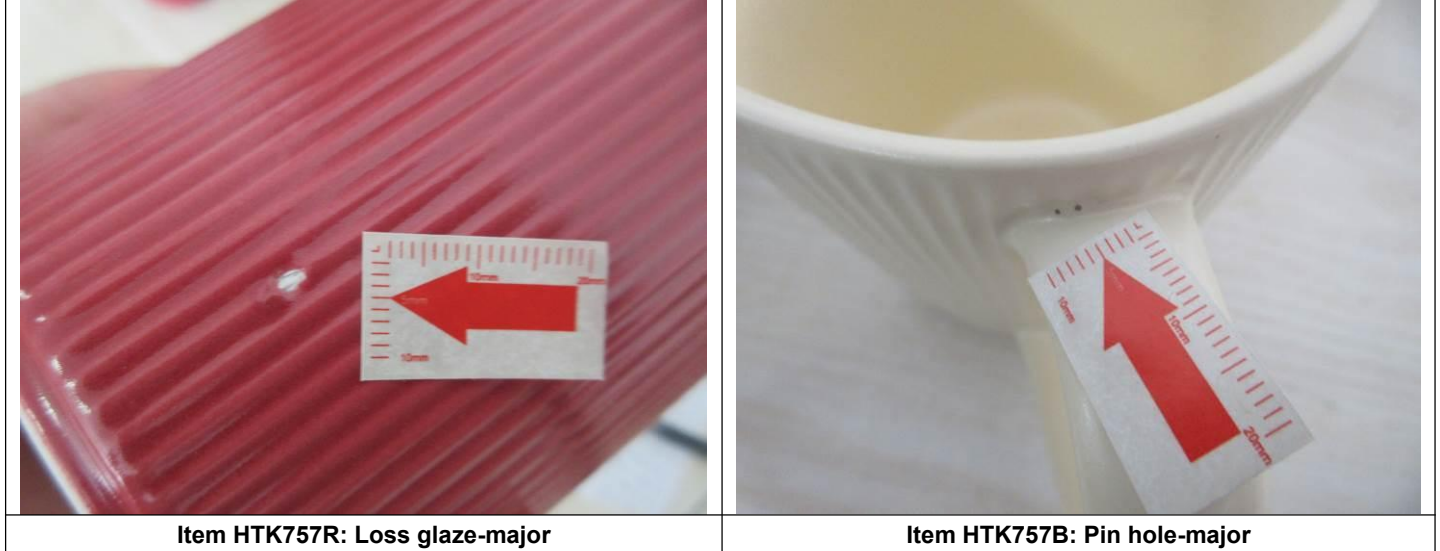



**Item HTK757B: Pin hole-minor**



**Item HTK757P: Body refuse-major**



**Item HTK757P: Pin hole-minor**

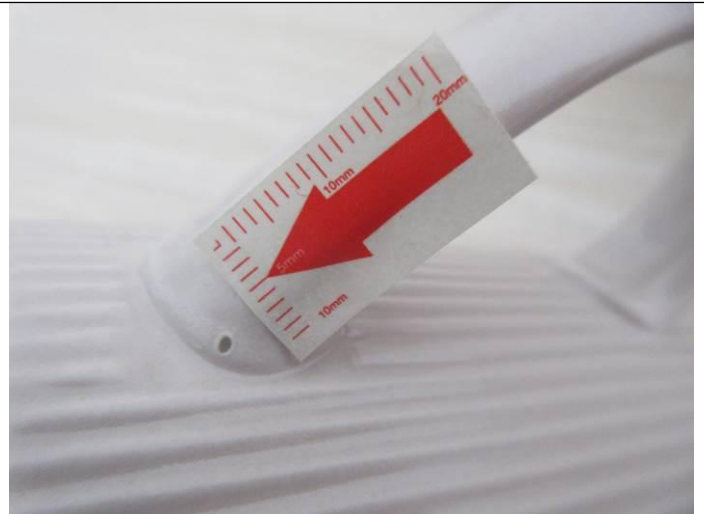

**Item HTK757G: Pin hole -major**

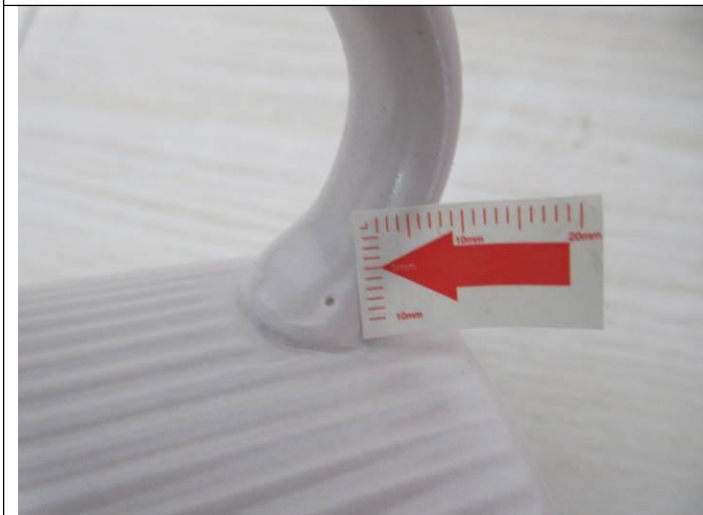

**Item HTK757G: Pin hole -minor**



**Item HTK732B: Body refuse-minor**



# Final Random Inspection Report



**Item HTK732P: Pin hole-minor**



**Item HTK732P: Flow glaze-minor**

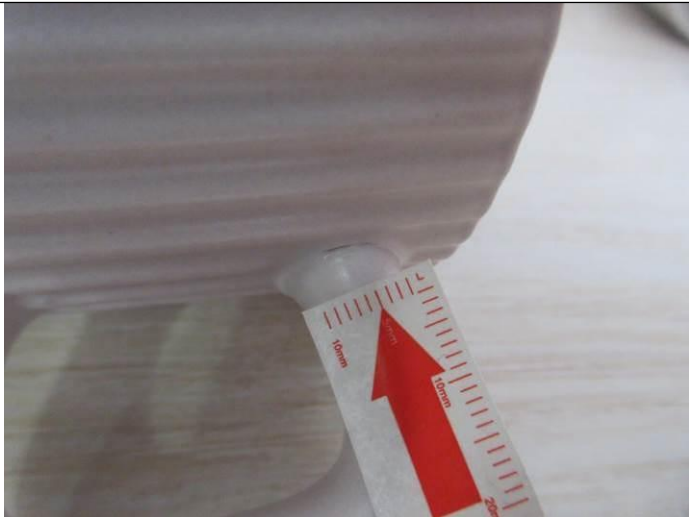

**Item HTK732G: Crack-major**



**Item HTK732G: Body refuse-major**



**Item HTK910P:Pin hole-minor**



**Item HTK910P:Pin hole-minor**



# Final Random Inspection Report

<p><b>Item HTK910P:Pin hole-minor</b></p>	<p><b>Item HTK910G: Loss glaze-major</b></p>
	<p style="text-align: center;">N/A</p>
<p><b>Item HTK910G:Pin hole-minor</b></p>	

PRODUCT CONFORMITY & ON-SITE TESTS			
Check Points & On-site Tests	Sample Size	Criteria	Result & Remarks
Visual Check (Style, Appearance, Material, Color)	All Sample size	a. Conformance to Style / Appearance / Material / Color compared against: <input type="checkbox"/> Client's / <input type="checkbox"/> Factory's ref. sample. <input checked="" type="checkbox"/> No ref. sample for comparison. (N.B.: Provide details in comment section if 2 or more color shades and/or any color variation is found.) b. Free of nick, burrs, pits, sharp point or any other defects which may affect the product serviceability. c. Finish/ coating is smooth and even without streaks, blisters, wrinkles, or runs. d. Good overall appearance with good alignment of components.	<b>PENDING</b> Remarks :1
Color Fastness Test	S-2	Dry/wet white cloth rubbing (dry white paper substitute if white cloth is not available)	<b>PASS</b>
Rubbing Test on Painting logo	S-2	Wet rubbing by water for 15 seconds and then dried as per client's specification.	<b>PASS</b>



# Final Random Inspection Report

Silk Screen Printing Adhesive Test	S-2	Stuck the 3M tape on the printing area and stayed for 30 seconds then torn off to see printing quality.	PASS	
Color shade check	S-2	-	PASS	
Export Carton Drop Test	1 Carton	Drop the carton for 10 times in the sequence of 1 corner, 3 edges and 6 faces with below criteria:	PENDING Remarks : 3	
		Carton Gross Wt. (kg)		Drop Height (cm)
		0.5 kg – 9.5 kg		76cm
		≧ 9.5 kg – 18.6 kg		61cm
		≧ 18.6 kg – 27.7 kg		46cm
		≧ 27.7 kg – 45.4 kg		31cm
		45.4 kg – 68 kg	20cm	
Function check	S-2	All captioned function is well conducted as intended. Such as installation/adjusting, actual using function etc. All of function should be complied with claims.	PASS	
Stability check	S-2	Place sample on a plane at an angle of 10 degree to horizontal, and the sample can be with load as intended use and should not tip over in any of the most unfavourable positions.	PASS	

## PACKING AND ACCESSORIES:

Item No.:	Master shipper ( pcs/ctn )	Carton size L×W×H (cm)	G.W (Kg)	N.W (Kg)	Inner box size L×W×H (cm)	Inner box weight(kg)	Carton Barcode	Product Barcode
HTK757R	36	42*29*31.5	13.55	-	41*28*10.1	4.35	2221889757115	2221889757115
HTK757B	36	42*29*31.5	13.55	-	41*28*10.1	4.35	2221889757122	2221889757122
HTK757P	36	42*29*31.5	13.55	-	41*28*10.1	4.35	2221889757139	2221889757139
HTK757G	36	42*29*31.5	13.55	-	41*28*10.1	4.35	2221889757146	2221889757146
HTK732R	48	37.6*27.5*33	14.2	-	36.2*26*7.8	3.35	2221889732112	2221889732112
HTK732B	48	37.6*27.5*33	14.2	-	36.2*26*7.8	3.35	2221889732129	2221889732129
HTK732P	48	37.6*27.5*33	14.2	-	36.2*26*7.8	3.35	2221889732136	2221889732136
HTK732G	48	37.6*27.5*33	14.2	-	36.2*26*7.8	3.35	2221889732143	2221889732143
HTK910P	48	37*26.3*44.5	15.95	-	35.8*24.3*10.7	3.85	2221889910114	2221889910114
HTK910B	48	37*26.3*44.5	15.95	-	35.8*24.3*10.7	3.85	2221889910121	2221889910121
HTK910T	48	37*26.3*44.5	15.95	-	35.8*24.3*10.7	3.85	2221889910138	2221889910138
HTK910G	48	37*26.3*44.5	15.95	-	35.8*24.3*10.7	3.85	2221889910145	2221889910145

## PRODUCT SPECIFICATION:

Item No.:	Check point	Client Spec.	Ref. Sample	Sample 1#	Sample 2#	Sample 3 #
HTK757R	Size check(mm)	TD: 95mm H: 90mm	-	13.1*9.4*9.5	13.1*9.5*9.6	13.2*9.5*9.5
	Weight check(g)	-	-	350.6	351.9	358.4
HTK757B	Size check(mm)	TD: 95mm H: 90mm	-	13.1*9.4*9.5	13.1*9.5*9.6	13.2*9.5*9.5
	Weight check(g)	-	-	350.6	351.9	358.4



# Final Random Inspection Report

MT-INSPECTION

Report No.: MT-20260515-004

HTK757P	Size check(cm)	TD: 95mm H: 90mm	-	13.1*9.4*9.5	13.1*9.5*9.6	13.2*9.5*9.5
	Weight check(g)	-	-	350.6	351.9	358.4
HTK757G	Size check(mm)	TD: 95mm H: 90mm	-	13.1*9.4*9.5	13.1*9.5*9.6	13.2*9.5*9.5
	Weight check(g)	-	-	350.6	351.9	358.4
HTK732R	Size check(mm)	TD: 83mm H: 75mm	-	10.9*8.1*7.3	10.8*8.2*7.4	10.9*8.3*7.4
	Weight check(g)	-	-	275.2	275.3	275.6
HTK732B	Size check(cm)	TD: 83mm H: 75mm	-	10.9*8.1*7.3	10.8*8.2*7.4	10.9*8.3*7.4
	Weight check(g)	-	-	275.2	275.3	275.6
HTK732P	Size check(mm)	TD: 83mm H: 75mm	-	10.9*8.1*7.3	10.8*8.2*7.4	10.9*8.3*7.4
	Weight check(g)	-	-	275.2	275.3	275.6
HTK732G	Size check(mm)	TD: 83mm H: 75mm	-	10.9*8.1*7.3	10.8*8.2*7.4	10.9*8.3*7.4
	Weight check(g)	-	-	275.2	275.3	275.6
HTK910P	Size check(mm)	TD: 80mm H: 104mm	-	11.6*8*10.3	11.7*8.1*10.4	11.7*8.2*10.5
	Weight check(g)	-	-	317.5	317	318.4
HTK910B	Size check(mm)	TD: 80mm H: 104mm	-	11.6*8*10.3	11.7*8.1*10.4	11.7*8.2*10.5
	Weight check(g)	-	-	317.5	317	318.4
HTK910T	Size check(mm)	TD: 80mm H: 104mm	-	11.6*8*10.3	11.7*8.1*10.4	11.7*8.2*10.5
	Weight check(g)	-	-	317.5	317	318.4
HTK910G	Size check(mm)	TD: 80mm H: 104mm	-	11.6*8*10.3	11.7*8.1*10.4	11.7*8.2*10.5
	Weight check(g)	-	-	317.5	317	318.4

## EXPORT CARTON INFORMATION:

<b>Carton:</b>	<b>New export carton</b>	<b>Yes</b>	<b>Sealing:</b>	<b>Opaque gummed tape</b>	-
<b>Fastening:</b>	<b>Metal staples</b>	<b>No</b>		<b>Transparent gummed tape</b>	<b>Yes</b>
<b>Strapping:</b>	<b>Nylonx2</b>	<b>No</b>		<b>Paper tape</b>	-
<b>Material:</b>	<b>Ply of corrugated paper</b>	<b>5ply</b>	<b>Others:</b>	-	

## Product photo show:

01-Item HTK757R



MT-INSPECTION

# Final Random Inspection Report

Report No.: MT-20260515-004



Carton view

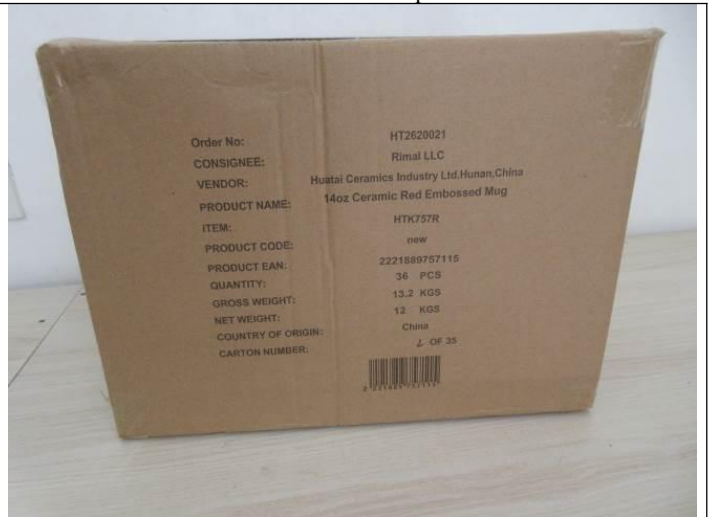

Shipping mark



Shipping mark barcode



Side mark



Carton open



Packing details



# Final Random Inspection Report



Packing details



Inner packing details



All products from Inner box



Product view



Product view



Product view



MT-INSPECTION

# Final Random Inspection Report

Report No.: MT-20260515-004



Product view



Product view



Product view

N/A

## 02-Item HTK757B



Carton view



Shipping mark



# Final Random Inspection Report



Shipping mark barcode



Side mark



Carton open



Inner packing details



All products from Inner box



Product view



MT-INSPECTION

# Final Random Inspection Report

Report No.: MT-20260515-004



Product view



Product view



Product view



Product view

## 03-Item HTK757P



Carton view



Shipping mark



MT-INSPECTION

# Final Random Inspection Report

Report No.: MT-20260515-004



Shipping mark barcode



Side mark



Carton open



Inner packing details



All products from Inner box



Product view



MT-INSPECTION

# Final Random Inspection Report

Report No.: MT-20260515-004



Product view



Product view



Product view



Product view



Product view

N/A

04-Item HTK757G



MT-INSPECTION

# Final Random Inspection Report

Report No.: MT-20260515-004



Carton view



Shipping mark



Shipping mark barcode



Side mark



Carton open



Inner packing details



MT-INSPECTION

# Final Random Inspection Report

Report No.: MT-20260515-004



All products from Inner box



Product view



Product view



Product view



Product view



Product view



MT-INSPECTION

# Final Random Inspection Report

Report No.: MT-20260515-004



Product view

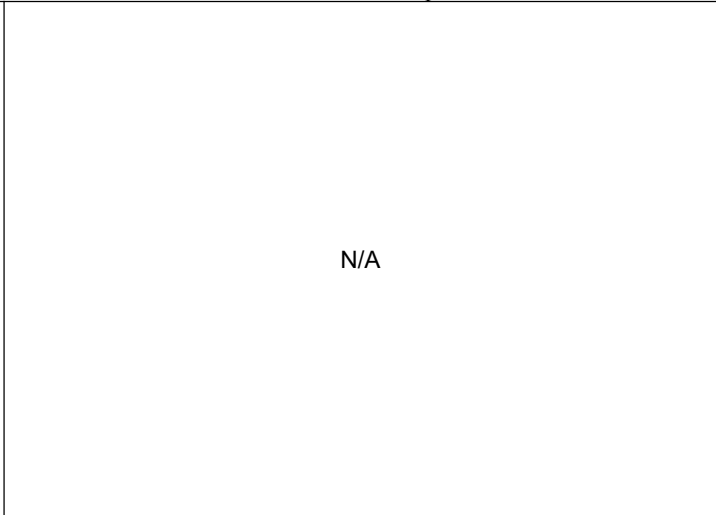

N/A

## 05-Item HTK732R



Carton view



Shipping mark



Shipping mark barcode



Side mark



# Final Random Inspection Report



Carton open



Packing details



Packing details



Inner packing details



All products from Inner box



Product view



MT-INSPECTION

# Final Random Inspection Report

Report No.: MT-20260515-004



Product view



Product view



Product view



Product view

## 06-Item HTK732B



Carton view



Shipping mark



# Final Random Inspection Report



Shipping mark barcode



Side mark



Carton open



Inner packing details



All products from Inner box



Product view



MT-INSPECTION

# Final Random Inspection Report

Report No.: MT-20260515-004



Product view



Product view



Product view



Product view

## 07-Item HTK732P



Carton view



Shipping mark



MT-INSPECTION

# Final Random Inspection Report

Report No.: MT-20260515-004



Shipping mark barcode



Side mark



Carton open



Inner packing details



All products from Inner box



Product view



MT-INSPECTION

# Final Random Inspection Report

Report No.: MT-20260515-004



Product view



Product view



Product view



Product view



Product view

N/A

08-Item HTK732G



MT-INSPECTION

# Final Random Inspection Report

Report No.: MT-20260515-004



Carton view



Shipping mark



Shipping mark barcode



Side mark



Carton open



Inner packing details



MT-INSPECTION

# Final Random Inspection Report

Report No.: MT-20260515-004



All products from Inner box



Product view



Product view



Product view



Product view



Product view



MT-INSPECTION

# Final Random Inspection Report

Report No.: MT-20260515-004



Product view

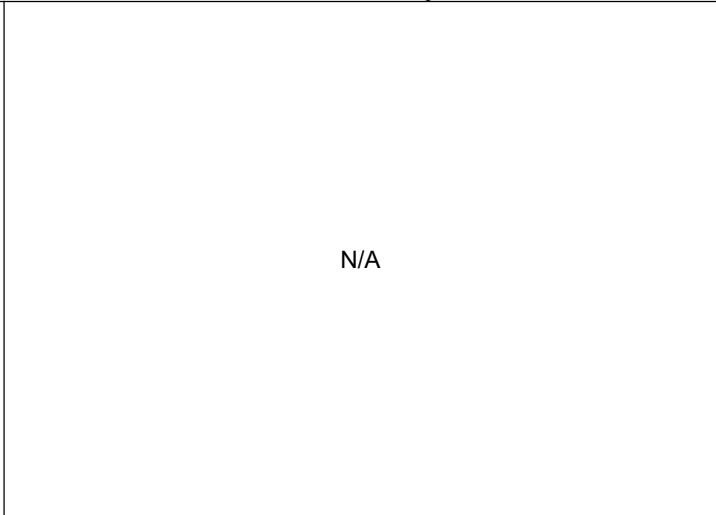

N/A

## 09-Item HTK910P



Carton view



Shipping mark

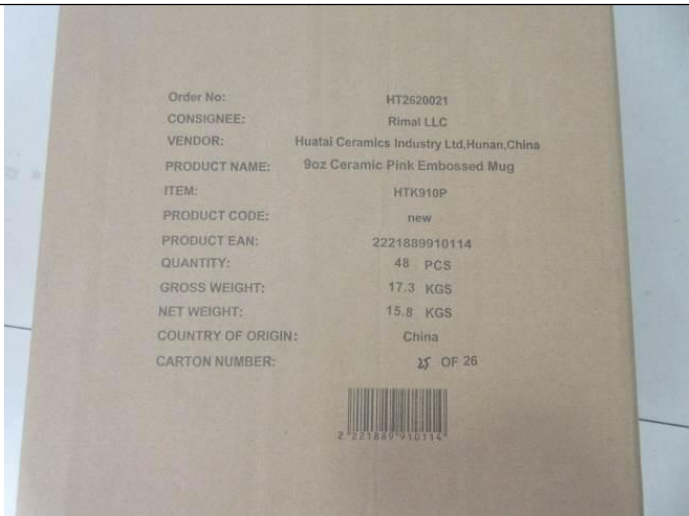

Shipping mark

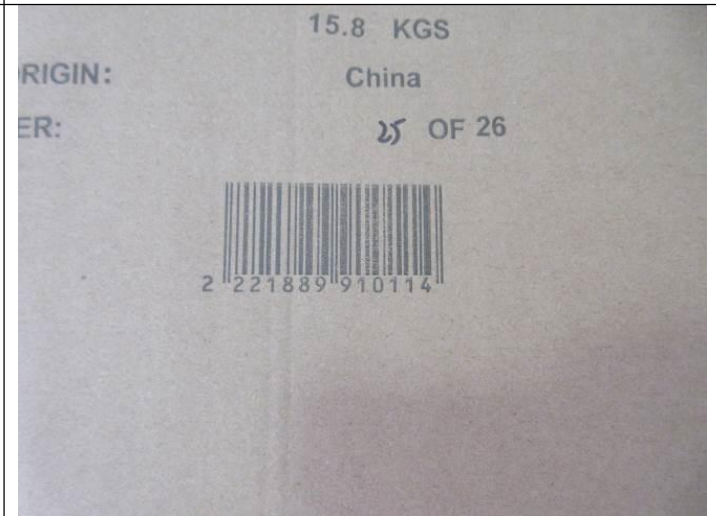

Shipping mark barcode



# Final Random Inspection Report



Side mark



Carton open



Packing details



Packing details



All products from Inner box



Product view



MT-INSPECTION

# Final Random Inspection Report

Report No.: MT-20260515-004



Product view



Product view



Product view



Product view

## 10-Item HTK910B



Carton view

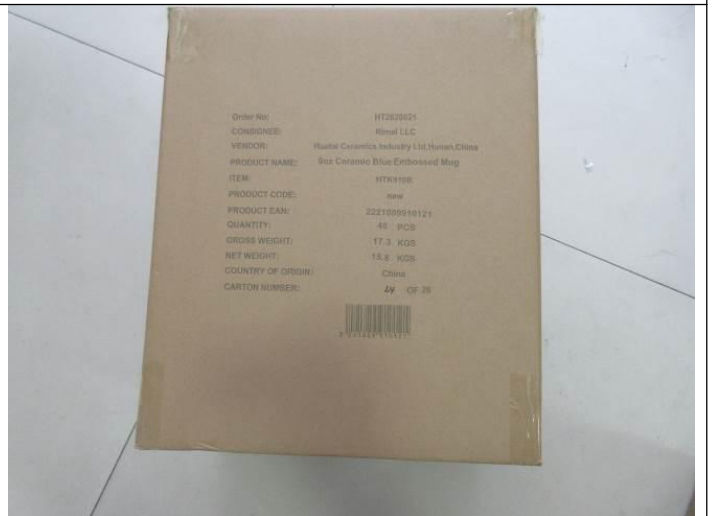

Shipping mark



MT-INSPECTION

# Final Random Inspection Report

Report No.: MT-20260515-004

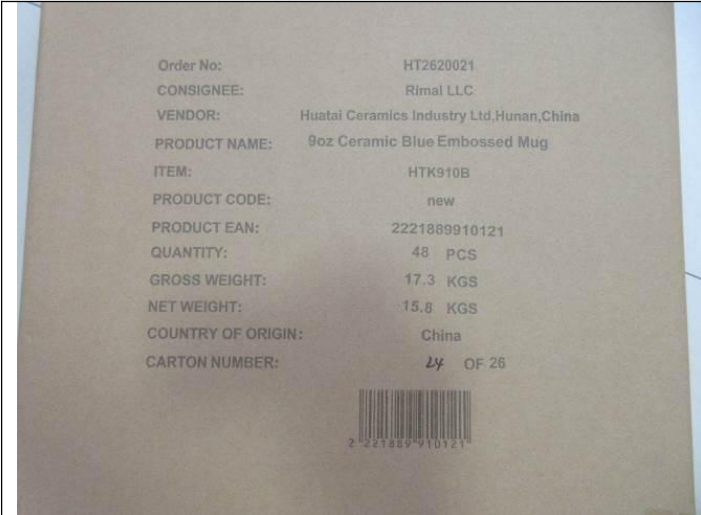

Shipping mark



Side mark



Carton open



Packing details



Inner packing details



All products from Inner box



MT-INSPECTION

# Final Random Inspection Report

Report No.: MT-20260515-004



Product view



Product view



Product view



Product view



Product view

N/A

11-Item HTK910T



MT-INSPECTION

# Final Random Inspection Report

Report No.: MT-20260515-004



Carton view



Shipping mark



Shipping mark



Shipping mark barcode



Side mark



Carton open



MT-INSPECTION

# Final Random Inspection Report

Report No.: MT-20260515-004



Inner packing details



All products from Inner box



Product view



Product view



Product view



Product view



MT-INSPECTION

# Final Random Inspection Report

Report No.: MT-20260515-004



Product view



Product view

## 12-Item HTK910G



Carton view



Shipping mark

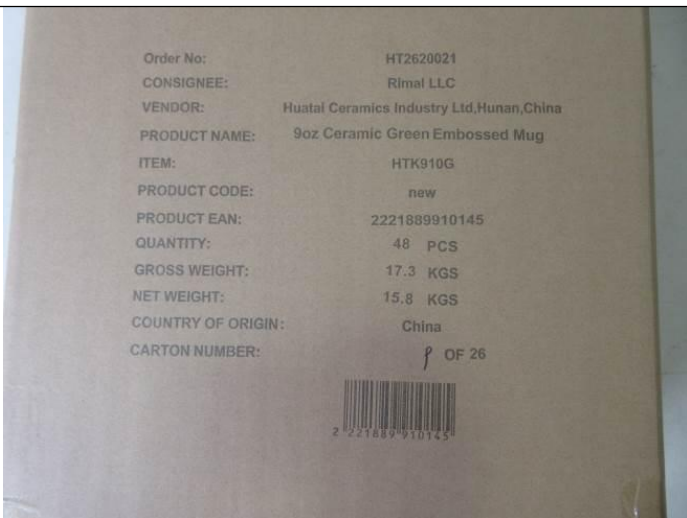

Shipping mark



Shipping mark barcode



# Final Random Inspection Report



Side mark



Carton open



Inner packing details



All products from Inner box



Product view



Product view



# Final Random Inspection Report



Product view



Product view



Product view



Product view

## Test photos



Stability test



Stability test



# Final Random Inspection Report



Boiling water test / Leakage test



Boiling water test / Leakage test



Boiling water test / Leakage test



Handle strength test



Handle strength test



Handle strength test



# Final Random Inspection Report

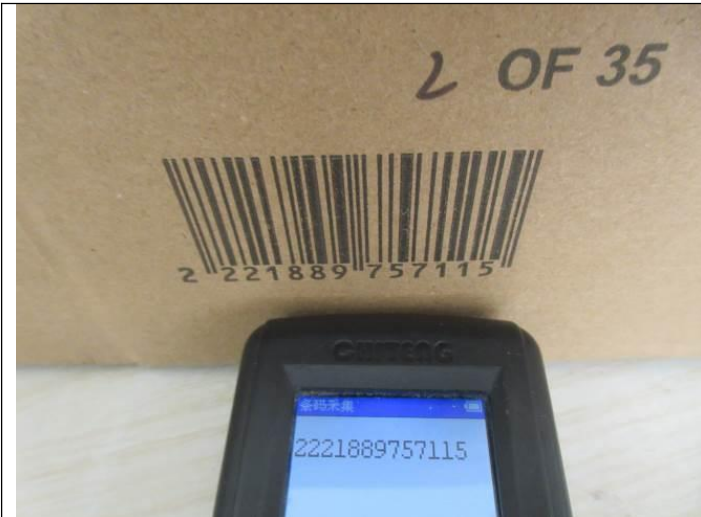

Barcode scanning test



Barcode scanning test



Barcode scanning test



Barcode scanning test



Barcode scanning test



Barcode scanning test



MT-INSPECTION

# Final Random Inspection Report

Report No.: MT-20260515-004



Barcode scanning test



Barcode scanning test



Barcode scanning test



Barcode scanning test



Barcode scanning test



Barcode scanning test





MT-INSPECTION

# Final Random Inspection Report

Report No.: MT-20260515-004



Barcode scanning test



Barcode scanning test

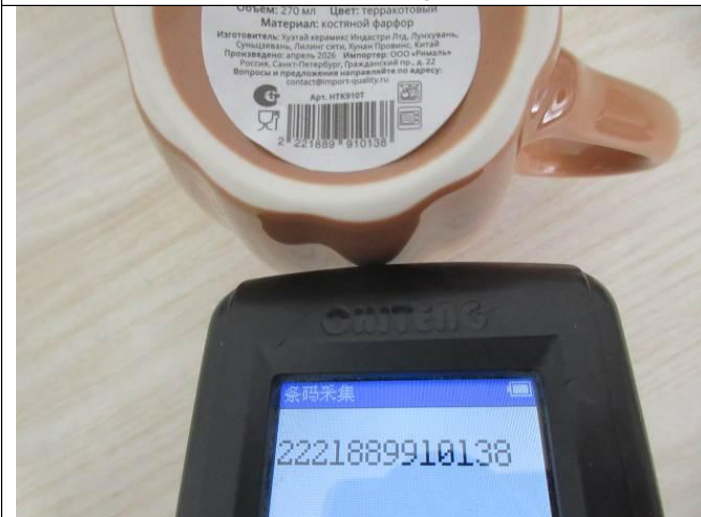

Barcode scanning test



Barcode scanning test



Barcode scanning test

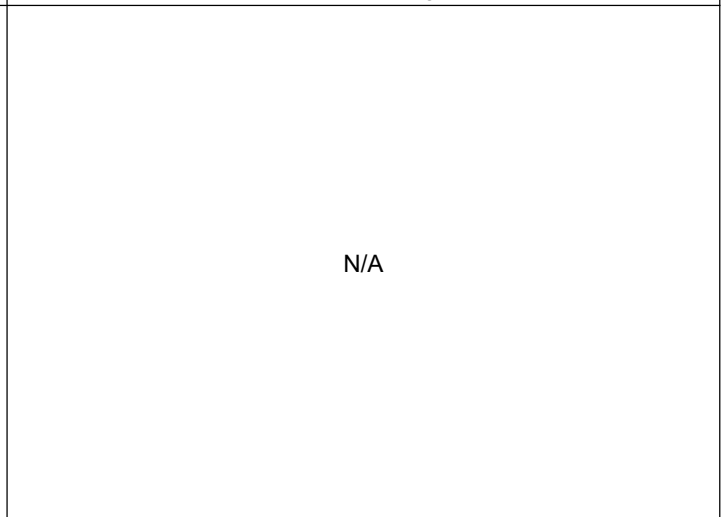

N/A

## Mearsurement photos



# Final Random Inspection Report



Carton weight check



Carton size check



Carton size check



Carton size check



Carton size check



Carton size check



MT-INSPECTION

# Final Random Inspection Report

Report No.: MT-20260515-004



Carton size check



Inner box weight check



Inner box size check



Inner box size check



Inner box size check



Inner box size check



# Final Random Inspection Report



Inner box size check



Inner box size check



Product size check



Product size check



Product size check



Product size check



MT-INSPECTION

# Final Random Inspection Report

Report No.: MT-20260515-004



Product size check



Product weight check



Product capacity check



Product capacity check



Carton weight check



Carton size check



# Final Random Inspection Report



Carton size check



Carton size check



Carton size check



Carton size check



Carton size check



Inner box weight check



# Final Random Inspection Report



Inner box size check



Inner box size check



Inner box size check



Inner box size check



Inner box size check



Inner box size check



Product size check



Product size check



Product size check



Product size check



Product weight check



Product weight check



MT-INSPECTION

# Final Random Inspection Report

Report No.: MT-20260515-004



Product capacity check



Carton weight check



Carton size check



Carton size check



Carton size check

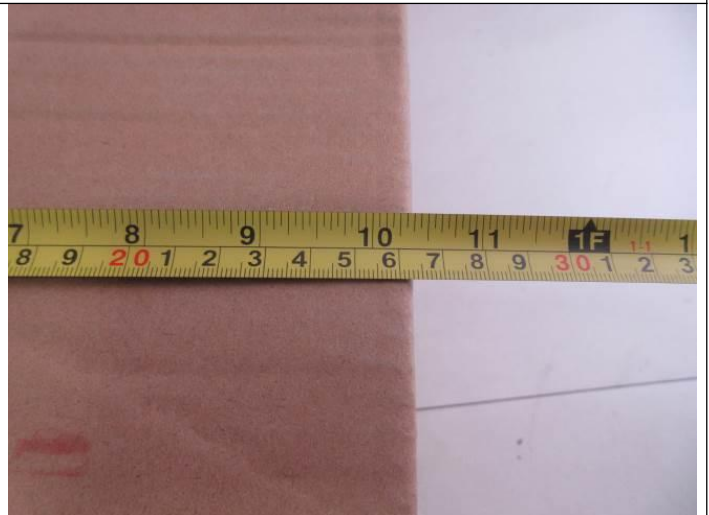

Carton size check



# Final Random Inspection Report



Carton size check



Carton size check



Inner box weight check



Inner box size check



Inner box size check



Inner box size check



# Final Random Inspection Report



Inner box size check



Inner box size check



Inner box size check



Product size check



Product size check



Product size check



MT-INSPECTION

# Final Random Inspection Report

Report No.: MT-20260515-004



Product size check



Product size check



Product weight check



Product weight check



Product capacity check

N/A



## Other photos



Factory gate



Warehouse



Warehouse



Warehouse



Warehouse



Inspection site

--The End Of Report--