



MT-INSPECTION

Final Random Inspection Report

Report No.: MT-20260519-005

GENERAL SUMMARY:

Client:	N/A	
PO No.:	TCPO042026-MGM8012397(0S)	
Item No.:	8012390	
Product Name:	8012390	
Quantity:	31pcs	
Inspection location:	Zhuji	
Supplier:	Zhejiang Dongxing Technology Co., Ltd.	
Date of inspection:	2026-05-19	

OVERALL CONCLUSION:

Inspection criteria	Passed	Failed	Pending	Comments
Quantity available:	x	-	-	-
Product Conformity:	-	-	x	Remark 1
Workmanship:	x	-	-	-
Test and measurement:	x	-	-	-
Labeling:	x	-	-	-
Packing and shipping mark:	-	-	x	Remark2
Result:	<input type="checkbox"/> Acceptable			<input type="checkbox"/> Reject
				<input checked="" type="checkbox"/> Pending

SPECIAL REMARK:

- The factory does not have customer-signed samples.
- The product has no packaging.

AVAILABLE QUANTITY:

Order No.	Item No.	Order Qty		Packed		Not finished		Not packed		Inspect Qty	
		pcs	ctn	pcs	ctn	pcs	ctn	pcs	ctn	pcs	ctn
TCPO042026-MG M8012397(0S)	8012390	31	0	0	0	0	0	31	0	31	0
Total:		31	0	0	0	0	0	31	0	31	0

Lot Size	General Inspection Levels			Special Inspection Levels			
	I	II	III	S1	S2	S3	S4
2 to 8	A	A	B	A	A	A	A
9 to 15	A	B	C	A	A	A	A
16 to 25	B	C	D	A	A	B	B
26 to 50	C	D	E	A	B	B	C
51 to 90	C	E	F	B	B	C	C
91 to 150	D	F	G	B	B	C	D
151 to 280	E	G	H	B	C	D	E
281 to 500	F	H	J	B	C	D	E
501 to 1,200	G	J	K	C	C	E	F
1,201 to 3,200	H	K	L	C	D	E	G
3,201 to 10,000	J	L	M	C	D	F	G
10,001 to 35,000	K	M	N	C	D	F	H
35,001 to 150,000	L	N	P	D	E	G	J
150,001 to 500,000	M	P	Q	D	E	G	J
500,001 and over	N	Q	R	D	E	H	K



Final Random Inspection Report

Single sampling plans for normal inspection

Sample Size Code Letter	Sample Size	Acceptable Quality Levels (Normal Inspection)																							
		0.065		0.10		0.15		0.25		0.40		0.65		1.0		1.5		2.5		4.0		6.5			
		Ac	Re	Ac	Re	Ac	Re	Ac	Re	Ac	Re	Ac	Re	Ac	Re	Ac	Re	Ac	Re	Ac	Re	Ac	Re		
A	2																								
B	3																				0	1	0	1	
C	5																				0	1	0	1	
D	8																				0	1	1	2	
E	13																				0	1	2	3	
F	20																				1	2	3	4	
G	32																				1	2	3	4	
H	50																				2	3	4	5	
J	80																				3	4	5	6	
K	125																				4	5	6	7	
L	200																				5	6	7	8	
M	315																				6	7	8	9	
N	500																				7	8	9	10	
P	800																				8	9	10	11	
Q	1250																				9	10	11	12	
R	2000																				10	11	12	13	

Inspection standard: ANSI/ASQC Z1.4-2003 Sampling plan: Single, Normal Inspection level: 100% AQL: Critical: Not Allowed.	Sample Size: 31pcs			
	AQL:	0	2.5	4.0
	Defects Found:	0	0	0
	Max. Allowed:	0	0	0
	Result:	Pass		

WORKMANSHIP:						
Item No.	Sample size	Defective rate	Defects Description	Cri	Maj	Min
8012390	31	0	0	0	0	0
Total defect:				0	0	0
Allowed:				0	0	0
Result:				Pass		

Defect Pictures:	
Item No:8012390	
N/A	N/A

PRODUCT CONFORMITY & ON-SITE TESTS			
Check Points & On-site Tests	Sample Size	Criteria	Result & Remarks
Visual Check (Style, Appearance, Material, Color)	All Sample size	a. Conformance to Style / Appearance / Material / Color compared against: <input type="checkbox"/> Client's / <input type="checkbox"/> Factory's ref. sample. <input checked="" type="checkbox"/> No ref. sample for comparison. (N.B.: Provide details in comment section if 2 or more color shades and/or any color variation is found.) b. Free of nick, burrs, pits, sharp point or any other defects which may affect the product serviceability.	PENDING Remark 1



MT-INSPECTION

Final Random Inspection Report

Report No.: MT-20260519-005

		c. Finish/ coating is smooth and even without streaks, blisters, wrinkles, or runs. d. Good overall appearance with good alignment of components.	
Air tightness test	S-2	Dry/wet white cloth rubbing (dry white paper substitute if white cloth is not available)	PASS

PACKING AND ACCESSORIES:

Item No.:	Master shipper (pcs/ctn)	Carton size L×W×H (cm)	G.W (Kg)	N.W (Kg)	Color box size L×W×H (cm)	Color box weight (g)	Carton Barcode	Color box Barcode
8012390	/	/	/	/	/	/	/	/

PRODUCT SPECIFICATION:

Item No.:	Check point	Client Spec.	Ref. Sample	Sample 1#	Sample 2#	Sample 3 #
8012390	Size check	/	/	/	/	/
	Weight check	/	/	1171.4	1171.4	1171.4

EXPORT CARTON INFORMATION:

Carton:	New export carton	/	Sealing:	Opaque gummed tape	/
Fastening:	Metal staples	/		Transparent gummed tape	/
Strapping:	Nylonx2	/		Paper tape	/
Material:	Ply of corrugated paper	/	Others:	-	

Product photo show:

Item:8012390





MT-INSPECTION

Final Random Inspection Report

Report No.: MT-20260519-005



Product



Product



Product



Product



Product



Product



Final Random Inspection Report



Product



Product

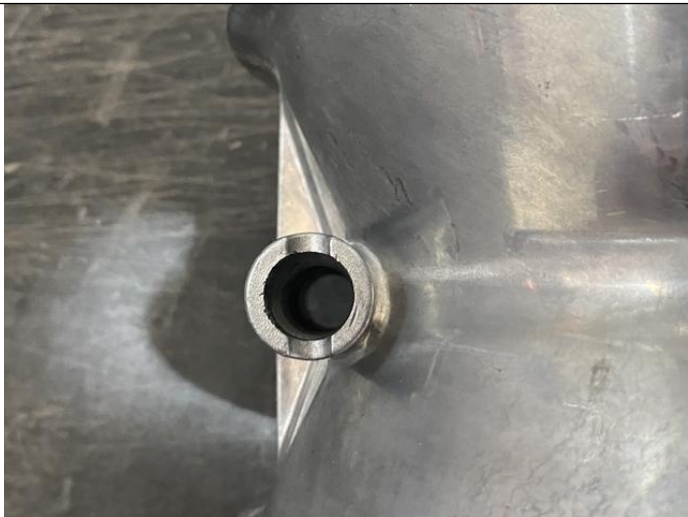

Product



Product



Product



Product



Final Random Inspection Report



Product



Product



Product



Product



Product



Product



MT-INSPECTION

Final Random Inspection Report

Report No.: MT-20260519-005



Product



Product



Product



Product



Product



Product



MT-INSPECTION

Final Random Inspection Report

Report No.: MT-20260519-005



Product



Product



Product

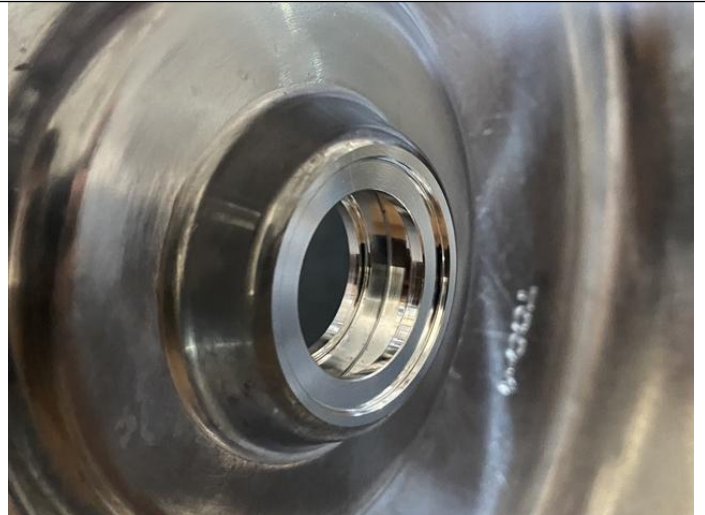

Product

Measurement and Test

Item:8012390



MT-INSPECTION

Final Random Inspection Report

Report No.: MT-20260519-005



Weight check



Weight check



Size check



Size check



Size check



Size check



Final Random Inspection Report



Size check



Size check



Size check



Size check



Size check



Size check



Final Random Inspection Report



Size check



Size check



Size check



Size check



Size check



Size check



Final Random Inspection Report



Size check



Size check



Size check



Size check



Size check



Size check



Final Random Inspection Report



Size check



Size check



Size check



Size check



Size check



Size check



MT-INSPECTION

Final Random Inspection Report

Report No.: MT-20260519-005

1228 Inspection Report: Prior to performing an inspection, read the applicable drawing and measurement notes. Verify that inspection report and the price have the same units and sizes as those of the actual order placement.

Supplier Name: _____

Item	QTY	Type	Remarks	Material	SIZE RANGE, MEASUREMENT										Lab. Name	Comments
					Sample #1	Sample #2	Sample #3	Sample #4	Sample #5	Sample #6	Sample #7	Sample #8	Sample #9	Sample #10		
17	None	None	END TOOL MEASUREMENTS TO BE CONCENTRATED ON THE SPECIFIC REQUIREMENTS		N/A											
18	Length	(L)			N/A											
19	Length	(L)			N/A											
20	Length	(L)			N/A											
21	Length	(L)			N/A											
22	Length	(L)			N/A											
23	None	None	SEE DRAWING FOR DIMENSIONS		N/A											
24	None	None	SEE DRAWING FOR DIMENSIONS		N/A											
25	None	None	SEE DRAWING FOR DIMENSIONS		N/A											

Form of 2019 - Rev. 1

Size record Sheet

1228 Inspection Report: Prior to performing an inspection, read the applicable drawing and measurement notes. Verify that inspection report and the price have the same units and sizes as those of the actual order placement.

Supplier Name: _____

Item	QTY	Type	Remarks	Material	SIZE RANGE, MEASUREMENT										Lab. Name	Comments
					Sample #1	Sample #2	Sample #3	Sample #4	Sample #5	Sample #6	Sample #7	Sample #8	Sample #9	Sample #10		
17	None	None	END TOOL MEASUREMENTS TO BE CONCENTRATED ON THE SPECIFIC REQUIREMENTS		N/A											

Form of 2019 - Rev. 1

Size record Sheet

Other photos



Factory gate



Carton storage



Inspection site

N/A

--The End Of Report--

This reflects our findings at the time and place in inspection. This inspection has been carried out to the best of our knowledge and ability and our responsibility is limited to the exercise of reasonable one. This report does not relieve the sellers from their contractual obligations nor prejudice buyer's right for compensation for any apparent and / or hidden defects not detected during our random inspection or occurring thereafter. This report does not evidence shipment.