



# Final Random Inspection Report

MT-INSPECTION

Report No.: MT-20260520-004

GENERAL SUMMARY:	
Client:	Rimal LLC
PO No.:	RX2025-12-25
Item No.:	RX25102,RX25106,RX25107,RX25108,RX25110
Product Name:	Towels
Quantity:	29380pcs
Inspection location:	Nanjian Industrial Area, Baoding
Supplier:	Liaocheng Rongxin Trading CO, LTD.
Date of inspection:	2026-05-20



OVERALL CONCLUSION:				
Inspection criteria	Passed	Failed	Pending	Comments
Quantity available:	x	-	-	Remark 1
Product Conformity:	-	-	x	Remark 2
Workmanship:	x	-	-	-
Test and measurement:	x	-	-	-
Labeling:	-	-	x	Remark 3
Packing and shipping mark:	-	-	x	Remark 3,4
<b>Result:</b>	<input type="checkbox"/> Acceptable <input type="checkbox"/> Reject <input checked="" type="checkbox"/> Pending			

SPECIAL REMARK:
1.Upon the arrival, all products were finished and all packed into cartons.
2.There's no approved sample providing for reference during inspection.
3.No shipping mark and label spec. available for comparison on site.
4.No packing method spec. available for comparison on site.

AVAILABLE QUANTITY:												
Item No.	Size	Color	Order Qty		Packed		Not finished		Not packed		Inspect Qty	
			pcs	ctn	pcs	ctn	pcs	ctn	pcs	ctn	pcs	ctn
RX25102	70X140C M	DARK GREY	800	20	800	20	0	0	0	0	9	1
		LIGHT GREY	800	20	800	20	0	0	0	0	9	1
		PEACH	800	20	800	20	0	0	0	0	9	1
	50X90CM	DARK GREY	1680	21	1680	21	0	0	0	0	18	2
		LIGHT GREY	1680	21	1680	21	0	0	0	0	18	2

This reflects our findings at the time and place in inspection. This inspection has been carried out to the best of our knowledge and ability and our responsibility is limited to the exercise of reasonable one. This report does not relieve the sellers from their contractual obligations nor prejudice buyer's right for compensation for any apparent and / or hidden defects not detected during our random inspection or occurring thereafter. This report does not evidence shipment.



# Final Random Inspection Report

MT-INSPECTION

Report No.: MT-20260520-004

		PEACH	1680	21	1680	21	0	0	0	0	18	2
RX25106	70X140C M	PINK	700	14	700	14	0	0	0	0	8	1
		WHITE	700	14	700	14	0	0	0	0	8	1
		LIGHT GREY	700	14	700	14	0	0	0	0	8	1
		BLUE	700	14	700	14	0	0	0	0	8	1
	50X90CM	PINK	1500	15	1500	15	0	0	0	0	15	2
		WHITE	1500	15	1500	15	0	0	0	0	15	2
		LIGHT GREY	1500	15	1500	15	0	0	0	0	15	2
		BLUE	1500	15	1500	15	0	0	0	0	16	2
RX25107	70X140C M	BROWN	700	14	700	14	0	0	0	0	8	1
		BRICK RED	700	14	700	14	0	0	0	0	8	1
	50X90CM	BROWN	1200	12	1200	12	0	0	0	0	13	2
		BRICK RED	1200	12	1200	12	0	0	0	0	13	2
RX25110	70X140C M	LIGHT GREY	800	20	800	20	0	0	0	0	9	1
		WHITE	800	20	800	20	0	0	0	0	9	1
		BLUE	800	20	800	20	0	0	0	0	9	1
	50X90CM	LIGHT GREY	1680	21	1680	21	0	0	0	0	17	2
		WHITE	1680	21	1680	21	0	0	0	0	17	2
		BLUE	1680	21	1680	21	0	0	0	0	17	2
RX25108	70X140C M	DARK GREY	700	14	700	14	0	0	0	0	8	1
	50X90CM	DARK GREY	1200	12	1200	12	0	0	0	0	13	2
<b>Total:</b>			<b>29380</b>	<b>440</b>	<b>440</b>	<b>29380</b>	<b>0</b>	<b>0</b>	<b>0</b>	<b>0</b>	<b>315</b>	<b>39</b>

Lot Size	General Inspection Levels			Special Inspection Levels			
	I	II	III	S1	S2	S3	S4
2 to 8	A	A	B	A	A	A	A
9 to 15	A	B	C	A	A	A	A
16 to 25	B	C	D	A	A	B	B
26 to 50	C	D	E	A	B	B	C
51 to 90	C	E	F	B	B	C	C
91 to 150	D	F	G	B	B	C	D
151 to 280	E	G	H	B	C	D	E
281 to 500	F	H	J	B	C	D	E
501 to 1,200	G	J	K	C	C	E	F
1,201 to 3,200	H	K	L	C	D	E	G
3,201 to 10,000	J	L	M	C	D	F	G
10,001 to 35,000	K	M	N	C	D	F	H
35,001 to 150,000	L	N	P	D	E	G	J
150,001 to 500,000	M	P	Q	D	E	G	J
500,001 and over	N	Q	R	D	E	H	K



# Final Random Inspection Report

MT-INSPECTION

Report No.: MT-20260520-004

## Single sampling plans for normal inspection

Sample Size Code Letter	Sample Size	Acceptable Quality Levels (Normal Inspection)																					
		0.065		0.10		0.15		0.25		0.40		0.65		1.0		1.5		2.5		4.0		6.5	
		Ac	Re	Ac	Re	Ac	Re	Ac	Re	Ac	Re	Ac	Re	Ac	Re	Ac	Re	Ac	Re	Ac	Re	Ac	Re
A	2																						
B	3																						
C	5																						
D	8																						
E	13																						
F	20																						
G	32																						
H	50																						
J	80																						
K	125																						
L	200																						
M	315																						
N	500																						
P	800																						
Q	1250																						
R	2000																						

<b>Inspection standard:</b> ANSI/ASQC Z1.4-2003 Sampling plan: <i>Single, Normal</i> Inspection level: II AQL: Critical: Not Allowed.	<b>Sample Size: 315pcs</b>			
	<b>Critical</b>	<b>Major</b>	<b>Minor</b>	
	<b>AQL:</b>	<b>0</b>	<b>2.5</b>	<b>4.0</b>
	<b>Defects Found:</b>	<b>0</b>	<b>1</b>	<b>7</b>
	<b>Max. Allowed:</b>	<b>0</b>	<b>14</b>	<b>21</b>

WORKMANSHIP:						
Item No.	Sample size	Defective rate	Defects Description	Cri	Maj	Min
RX25102	81	2.5%	Uncut thread ends	0	0	2
RX25106	93	2.2%	Uncut thread ends	0	0	1
			Dirty mark	0	0	1
RX25107	42	2.4%	Broken hole	0	1	0
RX25110	78	2.6%	Uncut thread ends	0	0	2
RX25108	21	4.8%	Dirty mark	0	0	1
<b>Total defect:</b>				<b>0</b>	<b>1</b>	<b>7</b>
<b>Allowed:</b>				<b>0</b>	<b>14</b>	<b>21</b>
<b>Result:</b>				<b>Pass</b>		



# Final Random Inspection Report

MT-INSPECTION

Report No.: MT-20260520-004

## Defect Pictures:



**RX25107-Broken holes-Major**



**RX25110-Uncut thread ends-Minor**



**RX25110-Uncut thread ends-Minor**



**RX25102-Uncut thread ends-Minor**



# Final Random Inspection Report

MT-INSPECTION

Report No.: MT-20260520-004



**RX25102-Uncut thread ends-Minor**



**RX25108-Dirty mark -Minor**

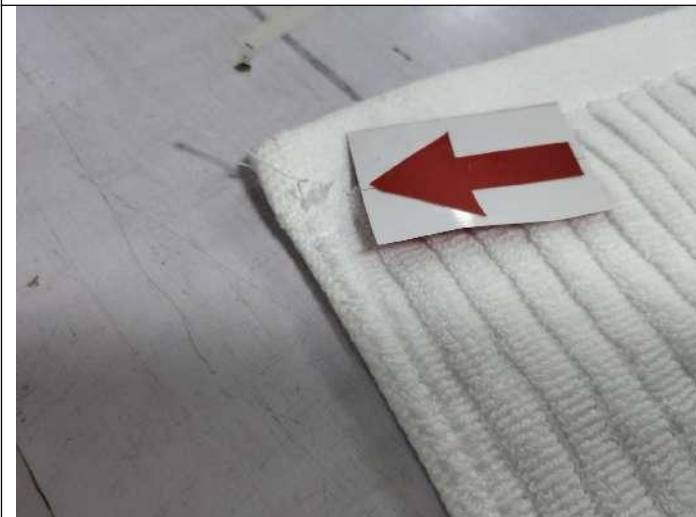

**RX25106-Uncut thread ends-Minor**



**RX25106-Dirty mark-Minor**

## PRODUCT CONFORMITY & ON-SITE TESTS

Check Points & On-site Tests	Sample Size	Criteria	Result & Remarks
Visual Check (Style, Appearance, Material, Color)	All Sample size	a. Conformance to Style / Appearance / Material / Color compared against: <input type="checkbox"/> Client's / <input type="checkbox"/> Factory's ref. sample. <input checked="" type="checkbox"/> No ref. sample for comparison. (N.B.: Provide details in comment section if 2 or more color shades and/or any color variation is found.) b. Free of nick, burrs, pits, sharp point or any other defects which may affect the product serviceability. c. Finish/ coating is smooth and even without streaks, blisters, wrinkles, or runs. d. Good overall appearance with good alignment of components.	PENDING REMARK 2



# Final Random Inspection Report

MT-INSPECTION

Report No.: MT-20260520-004

Color Fastness Test	S-2	Dry/wet white cloth rubbing (dry white paper substitute if white cloth is not available)	PASS	
Color shade check	S-2	No color discrepancy	PASS	
Barcode/QR code scanning test	S-2	Checked by scanner readable	PASS	
Seam strength test	All Sample size	By hand force	PASS	
Washing test	1pc/color	Soak the product in water for 30 minutes and check if the product has faded	PASS	
Export Carton Drop Test	1 Carton	Drop the carton for 10 times in the sequence of 1 corner, 3 edges and 6 faces with below criteria:	PASS	
		Carton Gross Wt. (kg)		Drop Height (cm)
		0.5 kg – 9.5 kg		76cm
		≥ 9.5 kg – 18.6 g		61cm
		≥ 18.6 kg – 27.7 kg		46cm
		≥ 27.7 kg – 45.4 kg		31cm
45.4 kg – 68 kg	20cm			
Smell test	All Sample size	No pungent smell come out	PASS	

## PACKING AND ACCESSORIES:

Item No.	Size	Color	Master shipper ( pcs/ctn )	Carton size LxWxH (cm)	G.W (Kg)	N.W (Kg)	Carton Barcode
RX25102	70X140CM	DARK GREY	40	70.5x35.5x72	25.50	-	346806999300019049
		LIGHT GREY	40	70.5x35.5x72	25.50	-	346806999300019247
		PEACH	40	70.5x35.5x72	25.50	-	346806999300019445
	50X90CM	DARK GREY	80	50.5x47.7x70.5	24.25	-	34680699900020076
		LIGHT GREY	80	50.5x47.7x70.5	24.20	-	34680699900020281
		PEACH	80	50.5x47.7x70.5	24.05	-	34680699900020496
RX25106	70X140CM	PINK	50	69.50x37.0x77.0	28.85	-	346806999300020724
		WHITE	50	69.50x37.0x77.0	29.10	-	346806999300020847
		LIGHT GREY	50	69.50x37.0x77.0	29.60	-	346806999300020991
		BLUE	50	69.50x37.0x77.0	29.50	-	346806999300021127
	50X90CM	PINK	100	51.0x47.5x76.5	26.50	-	346806999300021271
		WHITE	100	51.0x47.5x76.5	27.35	-	346806999300021448
		LIGHT GREY	100	51.0x47.5x76.5	27.45	-	346806999300021585
		BLUE	100	51.0x47.5x76.5	26.90	-	346806999300021714
RX25107	70X140CM	BROWN	50	70.5x25.0x76.0	29.70	-	346806999300021905
		BRICK RED	50	70.5x25.0x76.0	30.25	-	346806999300022001
	50X90CM	BROWN	100	51.0x47.5x76.0	27.20	-	346806999300022186



# Final Random Inspection Report

MT-INSPECTION

Report No.: MT-20260520-004

		BRICK RED	100	51.0x47.5x76.0	26.80	-	346806999300022353
RX25110	70X140CM	LIGHT GREY	40	71.0x35.5x71.0	26.00	-	346806999300022674
		WHITE	40	71.0x35.5x71.0	26.10	-	346806999300022865
		BLUE	40	71.0x35.5x71.0	26.20	-	346806999300023077
		LIGHT GREY	80	50.5x46.5x71.0	23.50	-	346806999300023282
	50X90CM	WHITE	80	50.5x46.5x71.0	23.45	-	346806999300023497
		BLUE	80	50.5x46.5x71.0	24.05	-	346806999300023718
RX25108	70X140CM	DARK GREY	50	51.2x47.0x74.8	30.0	-	346806999300022384
	50X90CM	DARK GREY	100	71.0x36.5x76.0	30.0	-	346806999300022551

## PRODUCT SPECIFICATION:

Item No.:	Check point	Client Spec.	Ref. Sample	Sample 1#	Sample 2#	Sample 3 #
RX25102	Size check(cm)	70X140CM	-	70.5x142.0	71.0x141.5	71.0x141.0
	Weight check(g)	588G/PC	-	581	600	548
	Size check(cm)	50X90CM	-	51.5x90.0	50.5x91.0	51.5x91.0
	Weight check(g)	270G/PC	-	278	278	277
RX25106	Size check(cm)	70X140CM	-	69.0x140.5	71.0x141.5	70.0x142.0
	Weight check(g)	539G/PC	-	548	553	539
	Size check(cm)	50X90CM	-	51.0x91.2	50.5x90.0	51.5x89.5
	Weight check(g)	247G/PC	-	251	241	250
RX25107	Size check(cm)	70X140CM	-	70.8x141.0	70.0x141.5	70.5x140.5
	Weight check(g)	539G/PC	-	553	568	559
	Size check(cm)	50X90CM	-	51.5x90.0	51.8x90.5	50.6x90.5
	Weight check(g)	247G/PC	-	248	251	254
RX25108	Size check(cm)	70X140CM	-	71.0x140.5	71.5x140.5	71.5x140.0
	Weight check(g)	539G/PC	-	558	561	560
	Size check(cm)	50X90CM	-	71.0x140.5	71.0x140.5	71.5x141.5
	Weight check(g)	247G/PC	-	558	558	559
RX25110	Size check(cm)	70X140CM	-	69.5x140.0	70.5x138.5	69.0x139.5
	Weight check(g)	588G/PC	-	612	606	602
	Size check(cm)	50X90CM	-	52.0x90.0	51.5x89.5	51.0x91.0
	Weight check(g)	270G/PC	-	276	270	267

## EXPORT CARTON INFORMATION:

Carton:	New export carton	Yes	Sealing:	Opaque gummed tape	-
---------	-------------------	-----	----------	--------------------	---



# Final Random Inspection Report

MT-INSPECTION

Report No.: MT-20260520-004

Fastening:	Metal staples	No		Transparent gummed tape	Yes
Strapping:	Nylonx2	No		Paper tape	-
Material:	Ply of corrugated paper	5ply	Others:	-	

## Product photo show:

RX25102\_DG50



RX25102\_DG01(01)



RX25102\_DG01(02)



RX25102\_DG01(03)



RX25102\_DG01(04)



# Final Random Inspection Report

MT-INSPECTION

Report No.: MT-20260520-004

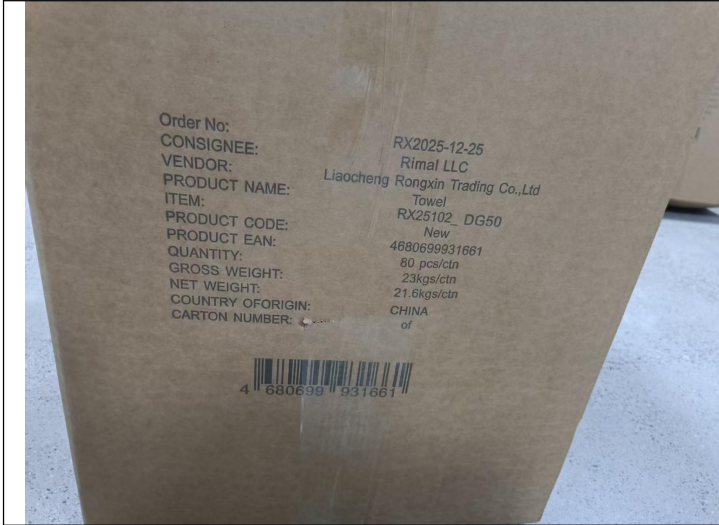

RX25102\_DG01(05)



RX25102\_DG01(06)



RX25102\_DG01(07)



RX25102\_DG01(08)



# Final Random Inspection Report

MT-INSPECTION

Report No.: MT-20260520-004



RX25102\_DG01(09)

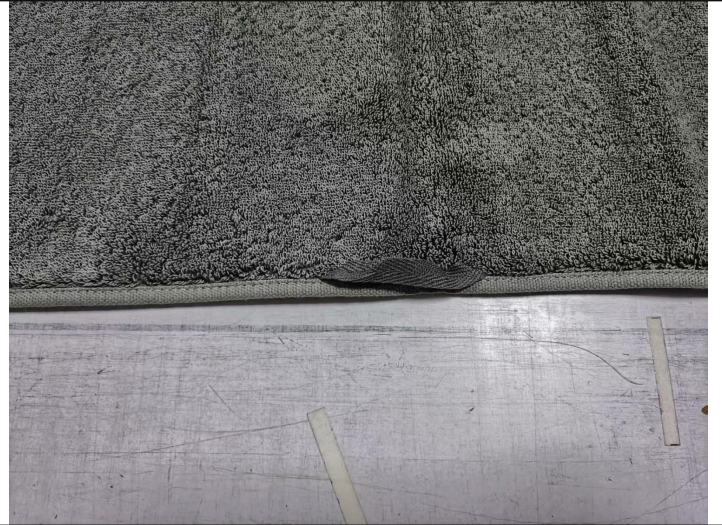

RX25102\_DG01(10)



RX25102\_DG01(11)



RX25102\_DG01(12)



# Final Random Inspection Report

MT-INSPECTION

Report No.: MT-20260520-004

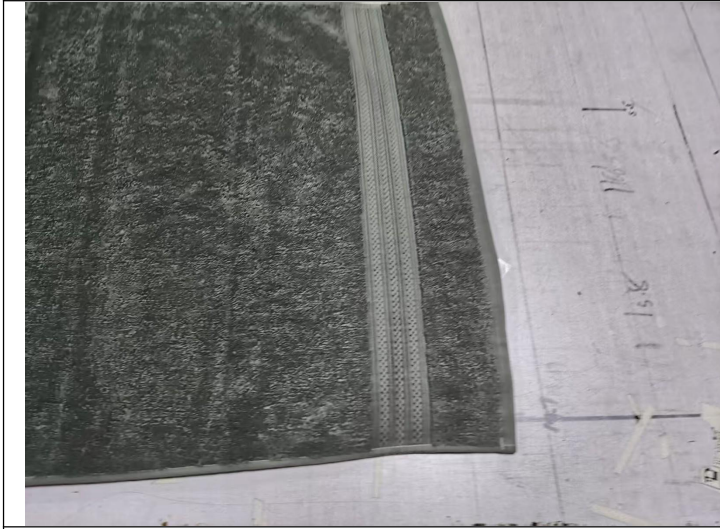

RX25102\_DG01(13)



RX25102\_DG01(14)



RX25102\_DG01(15)



RX25102\_DG01(16)



# Final Random Inspection Report

MT-INSPECTION

Report No.: MT-20260520-004

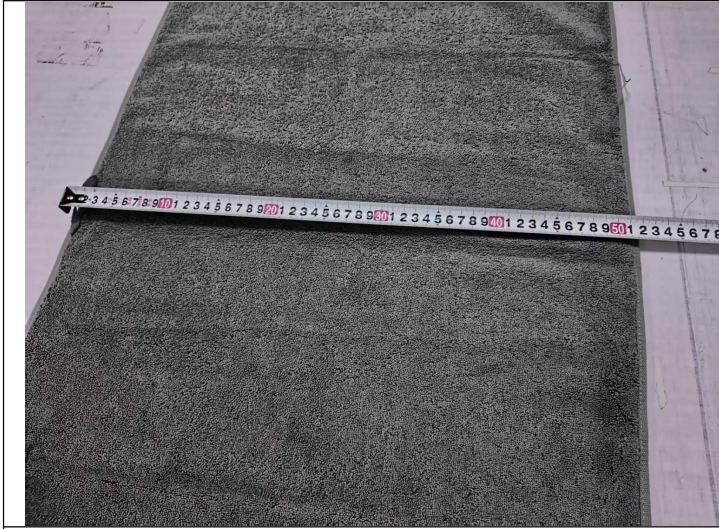

RX25102\_DG01(17)

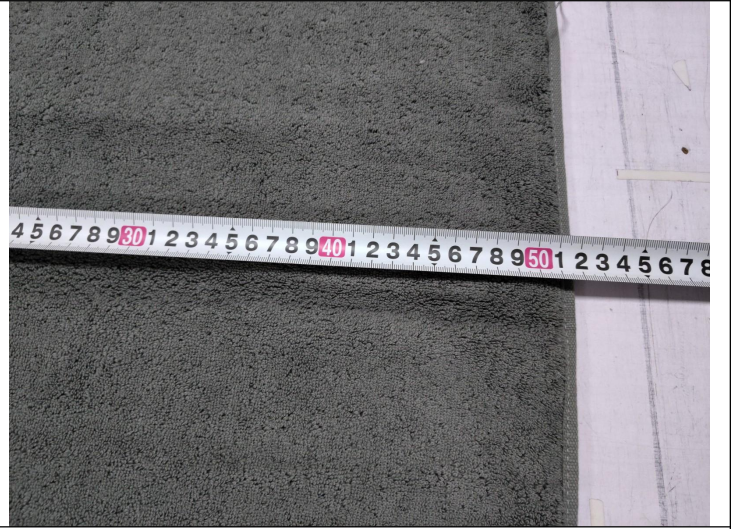

RX25102\_DG01(18)

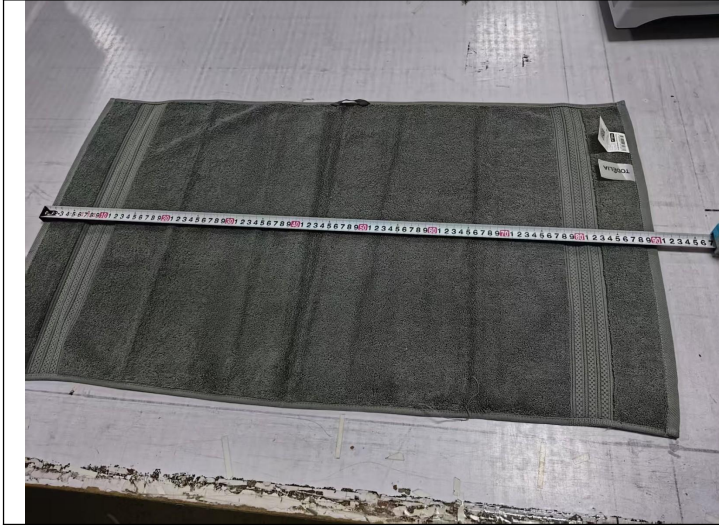

RX25102\_DG01(19)

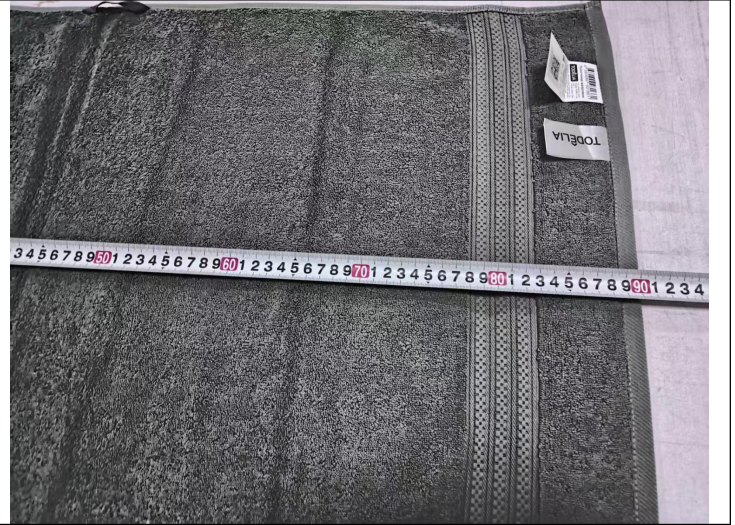

RX25102\_DG01(20)



# Final Random Inspection Report

MT-INSPECTION

Report No.: MT-20260520-004



RX25102\_DG01(21)

N/A

N/A

RX25102\_DG70



RX25102\_DG (01)

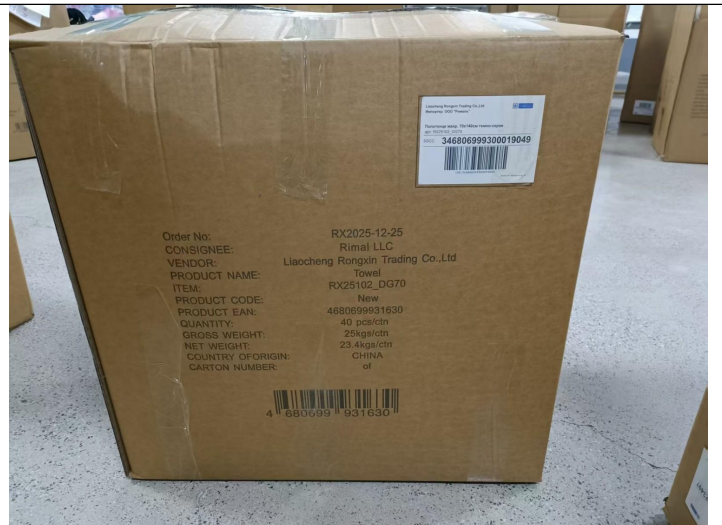

RX25102\_DG (02)



# Final Random Inspection Report

MT-INSPECTION

Report No.: MT-20260520-004

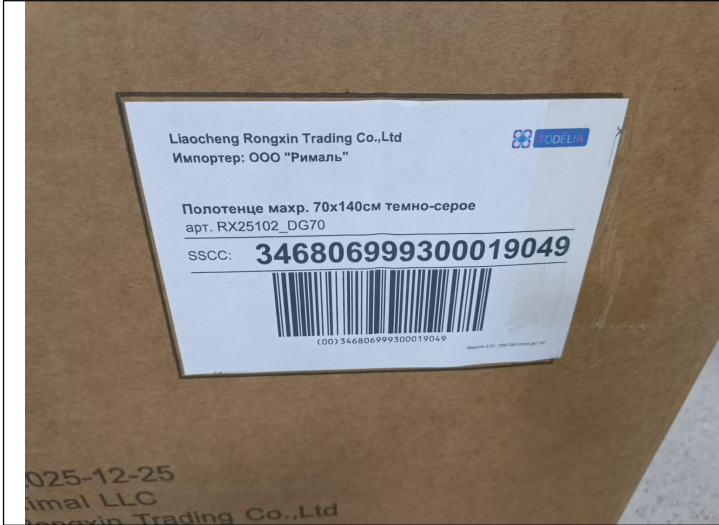

RX25102\_DG (03)



RX25102\_DG (04)



RX25102\_DG (05)



RX25102\_DG (06)



# Final Random Inspection Report

MT-INSPECTION

Report No.: MT-20260520-004



RX25102\_DG (07)

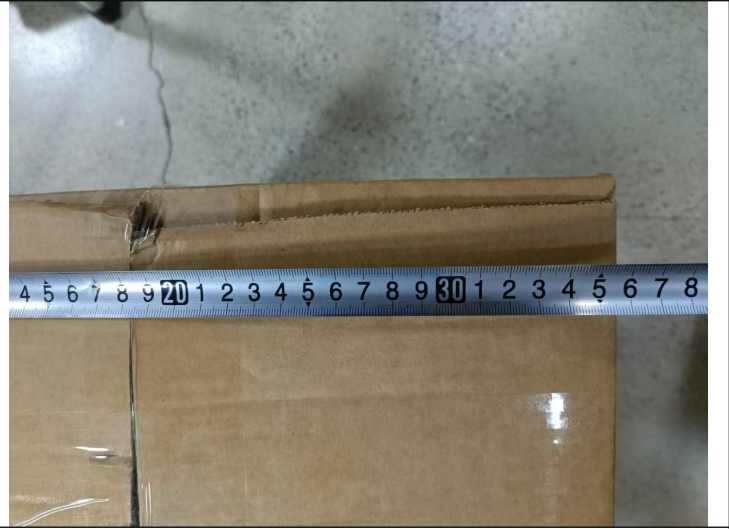

RX25102\_DG (08)



RX25102\_DG (09)

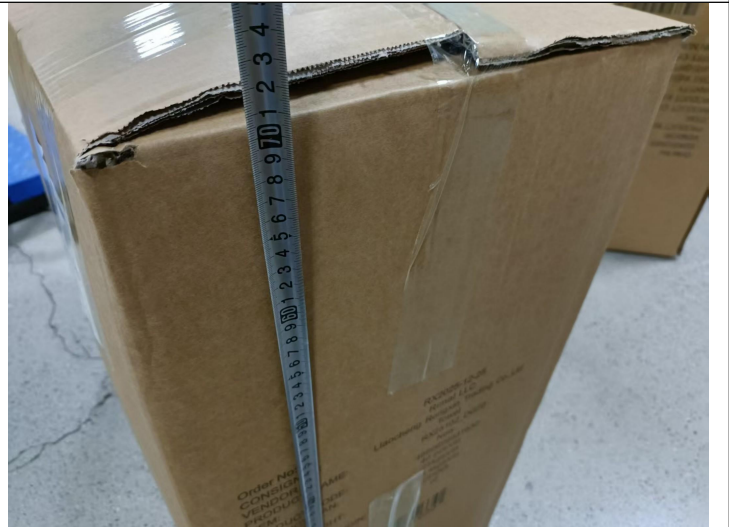

RX25102\_DG (10)



# Final Random Inspection Report

MT-INSPECTION

Report No.: MT-20260520-004



RX25102\_DG (11)



RX25102\_DG (12)



RX25102\_DG (13)



RX25102\_DG (15)



# Final Random Inspection Report

MT-INSPECTION

Report No.: MT-20260520-004



RX25102\_DG (16)

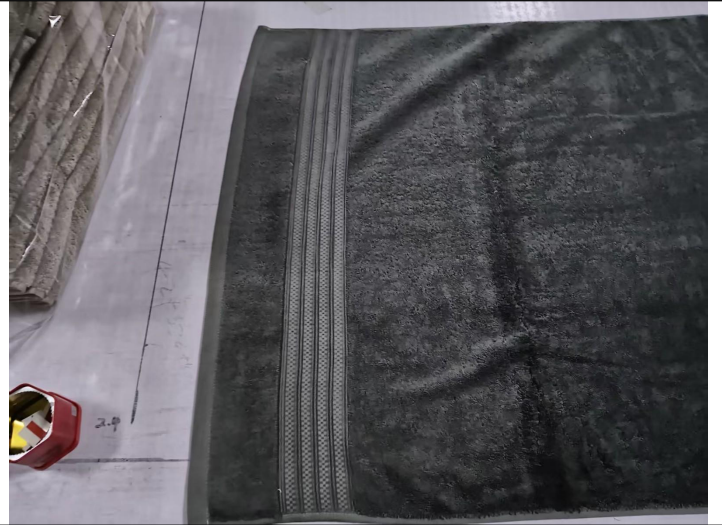

RX25102\_DG (17)

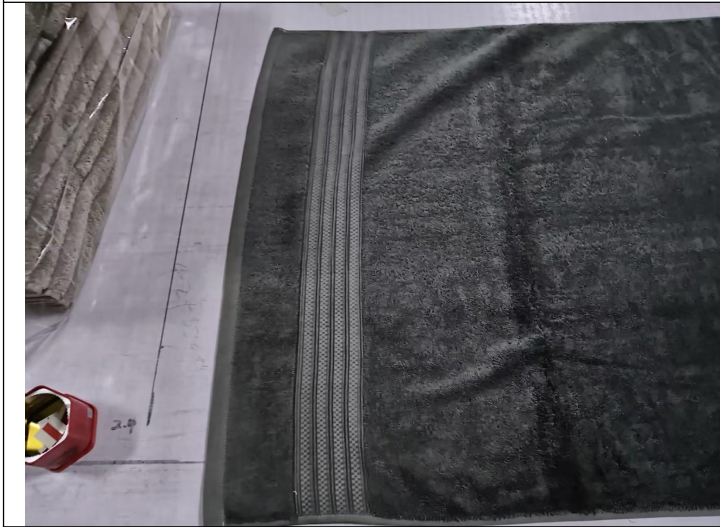

RX25102\_DG (18)



RX25102\_DG (19)



# Final Random Inspection Report

MT-INSPECTION

Report No.: MT-20260520-004



RX25102\_DG (20)



RX25102\_DG (21)



RX25102\_DG (22)



RX25102\_DG (23)



# Final Random Inspection Report

MT-INSPECTION

Report No.: MT-20260520-004

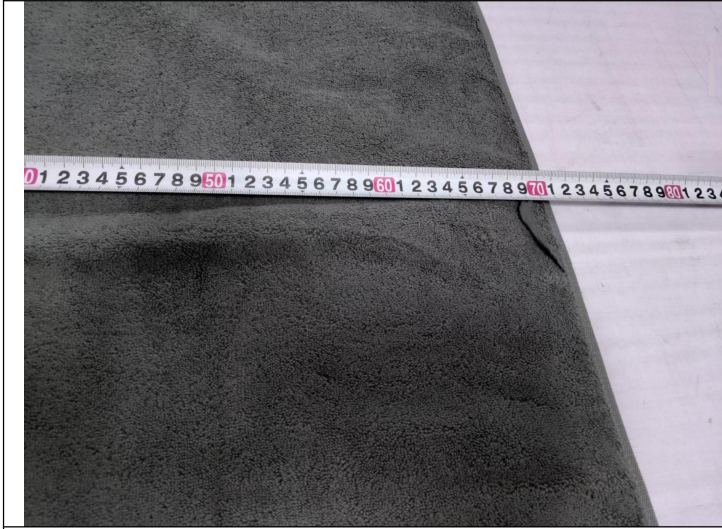

RX25102\_DG (24)

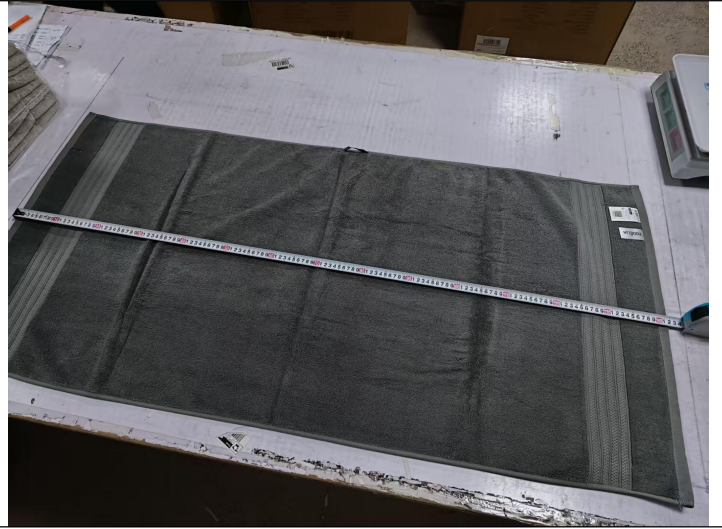

RX25102\_DG (25)

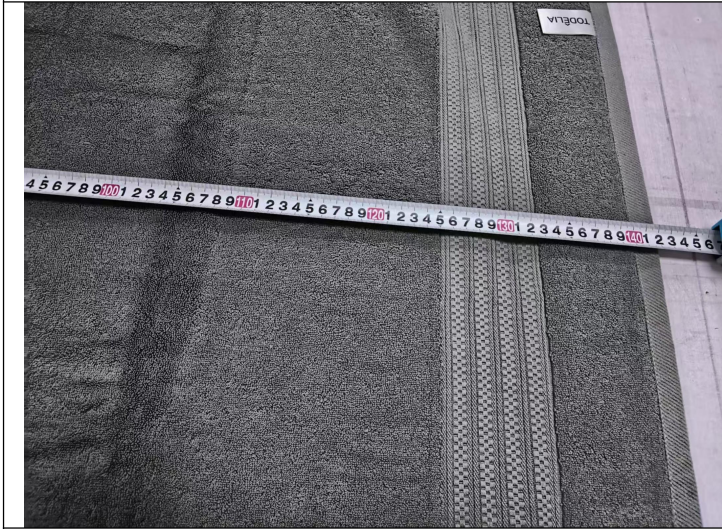

RX25102\_DG (26)



RX25102\_DG (27)

RX25102\_LG50



# Final Random Inspection Report

MT-INSPECTION

Report No.: MT-20260520-004



RX25102\_LG50(01)

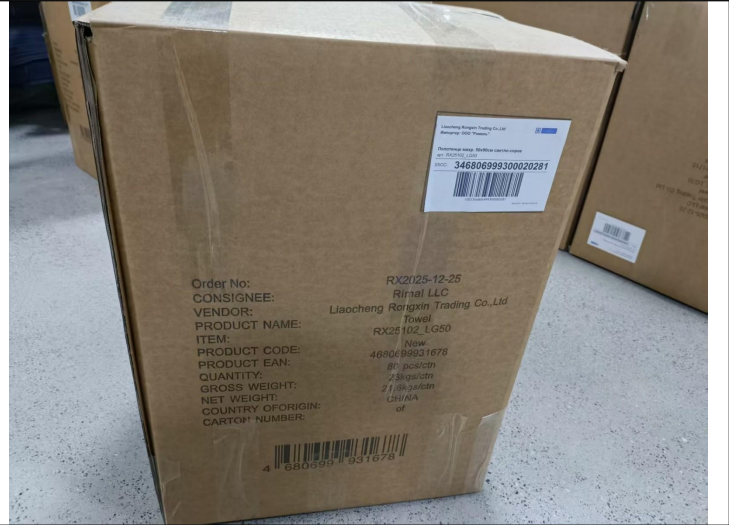

RX25102\_LG50(02)

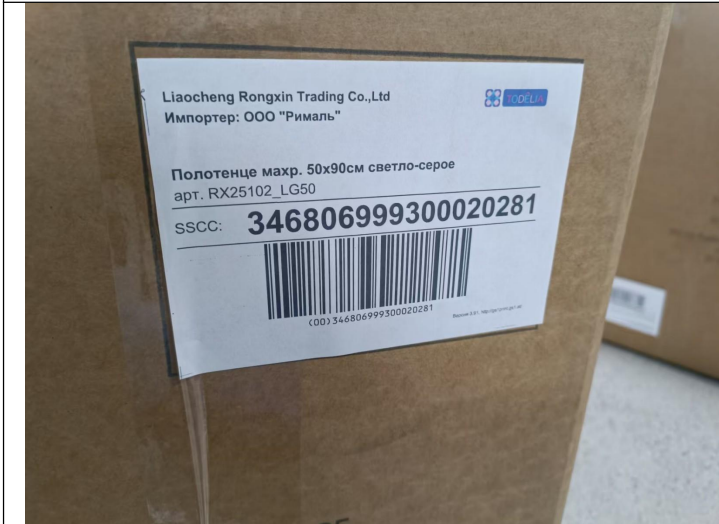

RX25102\_LG50(03)

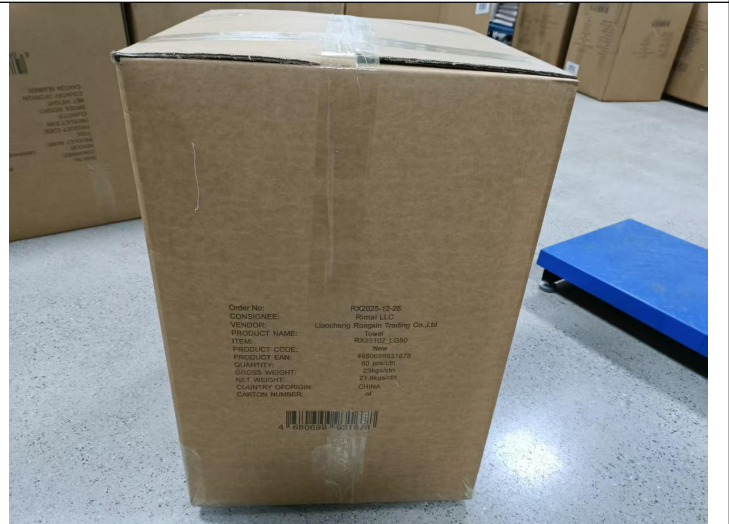

RX25102\_LG50(04)



# Final Random Inspection Report

MT-INSPECTION

Report No.: MT-20260520-004

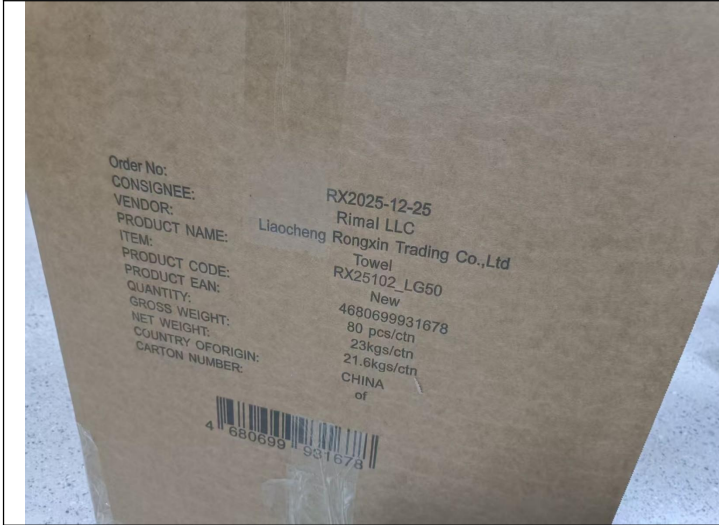

RX25102\_LG50(05)



RX25102\_LG50(06)



RX25102\_LG50(07)



RX25102\_LG50(08)



# Final Random Inspection Report

MT-INSPECTION

Report No.: MT-20260520-004

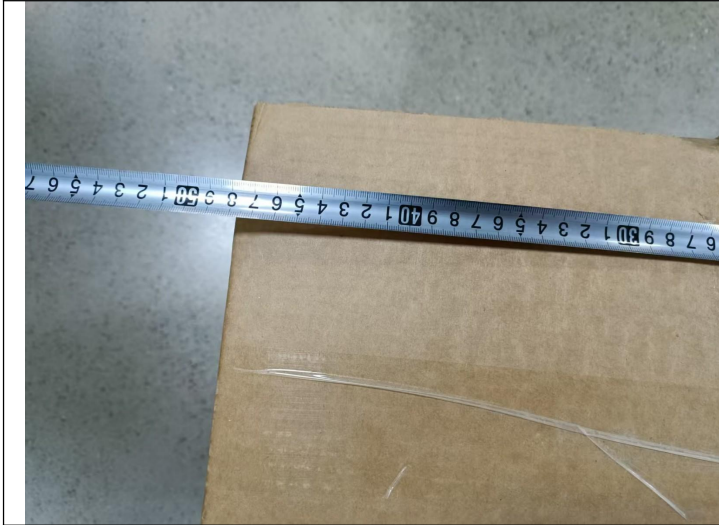

RX25102\_LG50(09)

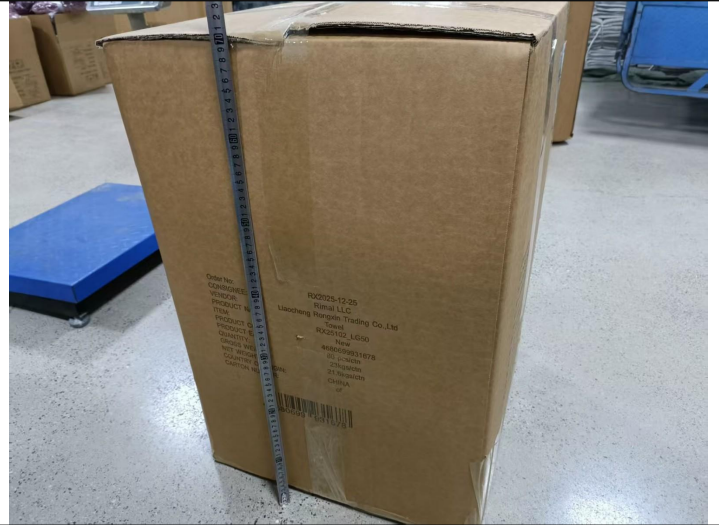

RX25102\_LG50(10)



RX25102\_LG50(11)



RX25102\_LG50(12)



# Final Random Inspection Report

MT-INSPECTION

Report No.: MT-20260520-004



RX25102\_LG50(13)



RX25102\_LG50(14)



RX25102\_LG50(15)



RX25102\_LG50(16)



# Final Random Inspection Report

MT-INSPECTION

Report No.: MT-20260520-004



RX25102\_LG50(17)



RX25102\_LG50(18)



RX25102\_LG50(19)



RX25102\_LG50(20)



# Final Random Inspection Report

MT-INSPECTION

Report No.: MT-20260520-004



RX25102\_LG50(21)



RX25102\_LG50(22)



RX25102\_LG50(23)



RX25102\_LG50(24)



# Final Random Inspection Report

MT-INSPECTION

Report No.: MT-20260520-004



RX25102\_LG50(25)



RX25102\_LG50(26)



RX25102\_LG50(27)

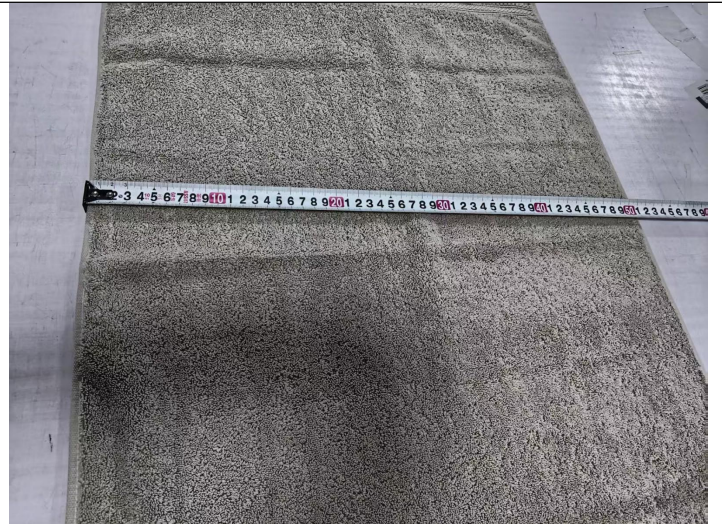

RX25102\_LG50(28)



# Final Random Inspection Report

MT-INSPECTION

Report No.: MT-20260520-004



RX25102\_LG50(29)



RX25102\_LG50(30)

RX25102\_LG70



RX25102\_LG70(01)



RX25102\_LG70(02)



# Final Random Inspection Report

MT-INSPECTION

Report No.: MT-20260520-004

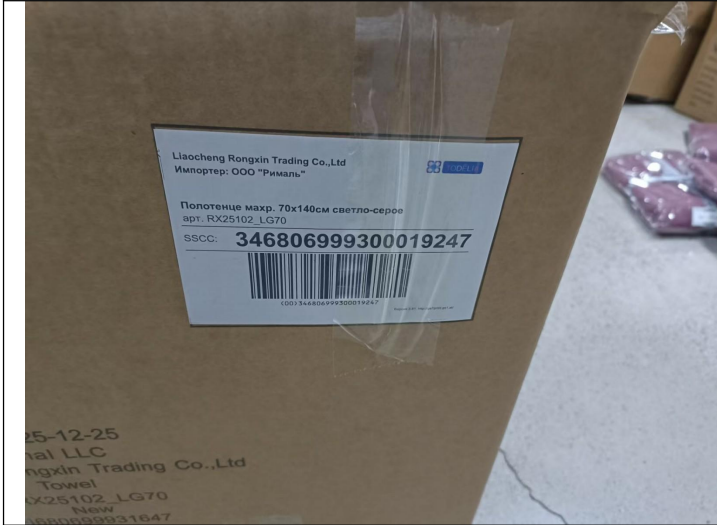

RX25102\_LG70(03)



RX25102\_LG70(04)

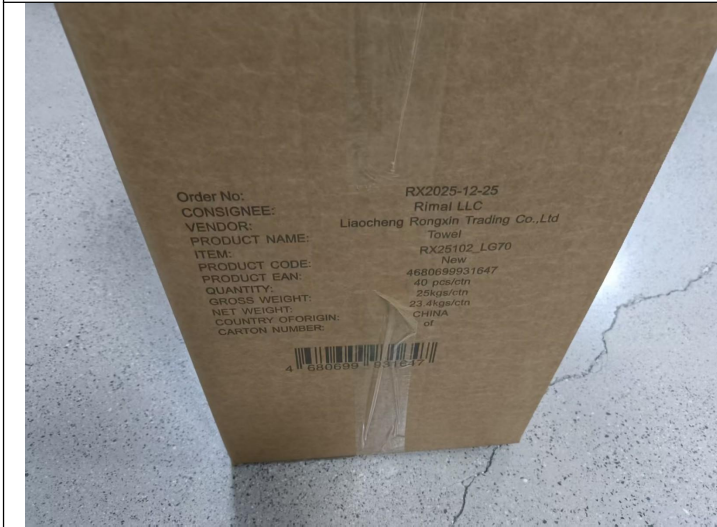

RX25102\_LG70(05)



RX25102\_LG70(06)



# Final Random Inspection Report

MT-INSPECTION

Report No.: MT-20260520-004



RX25102\_LG70(07)



RX25102\_LG70(08)



RX25102\_LG70(09)



RX25102\_LG70(10)



# Final Random Inspection Report

MT-INSPECTION

Report No.: MT-20260520-004



RX25102\_LG70(11)



RX25102\_LG70(12)

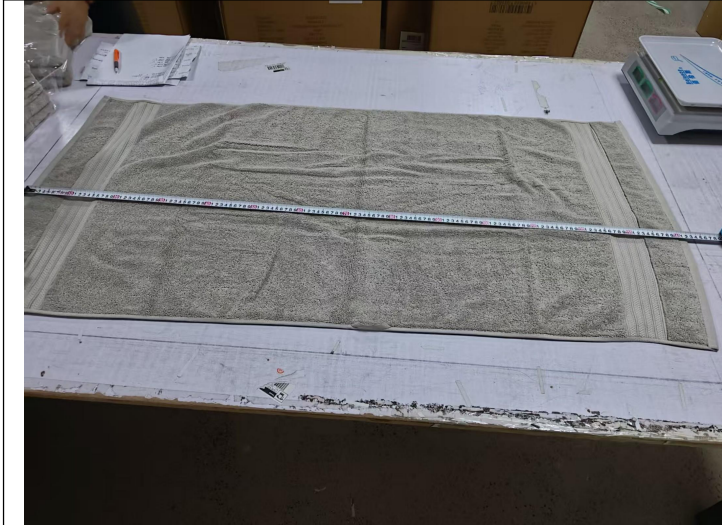

RX25102\_LG70(13)



RX25102\_LG70(14)



# Final Random Inspection Report

MT-INSPECTION

Report No.: MT-20260520-004

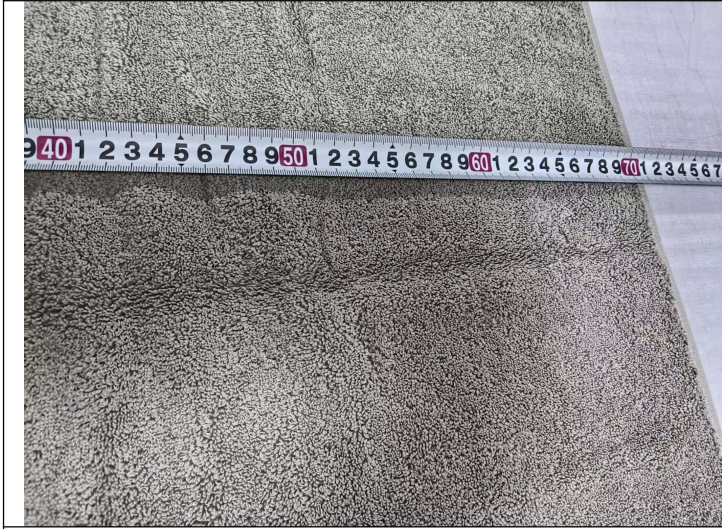

RX25102\_LG70(15)



RX25102\_LG70(16)

RX25102\_P50



RX25102\_P(01)



RX25102\_P(02)



# Final Random Inspection Report

MT-INSPECTION

Report No.: MT-20260520-004

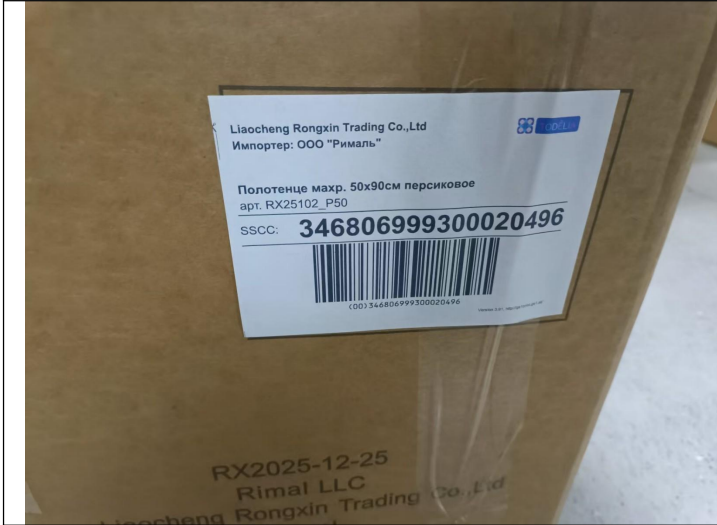

RX25102\_P(03)

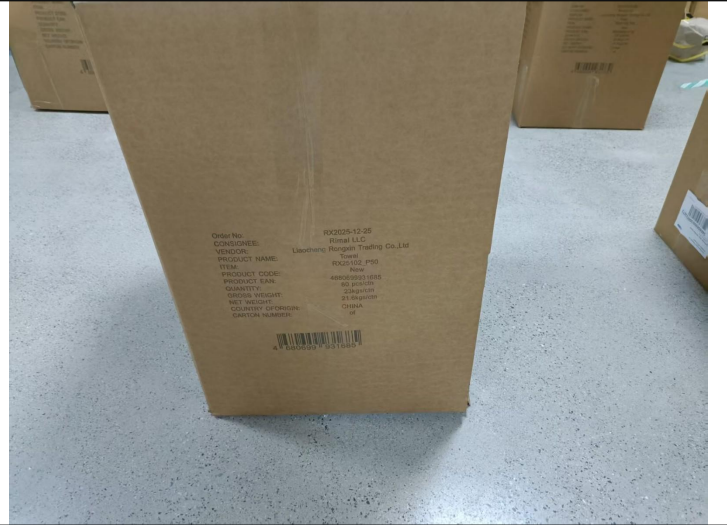

RX25102\_P(04)

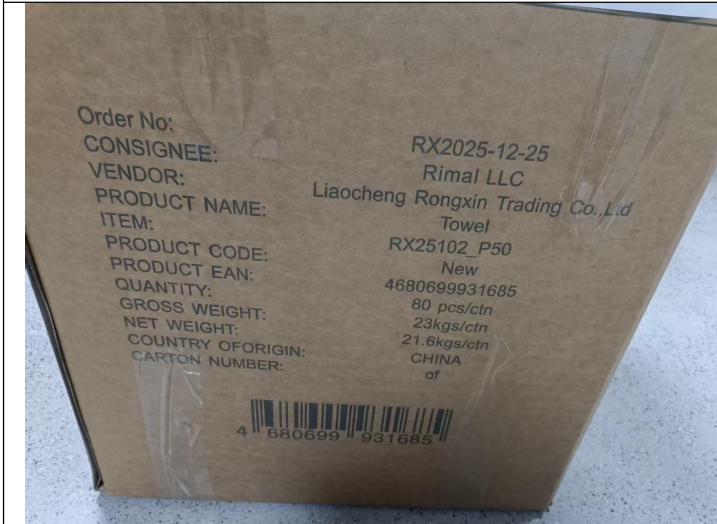

RX25102\_P(05)



RX25102\_P(06)



# Final Random Inspection Report

MT-INSPECTION

Report No.: MT-20260520-004



RX25102\_P(07)



RX25102\_P(08)



RX25102\_P(09)



RX25102\_P(10)



# Final Random Inspection Report

MT-INSPECTION

Report No.: MT-20260520-004



RX25102\_P(11)



RX25102\_P(12)



RX25102\_P(13)



RX25102\_P(14)



# Final Random Inspection Report

MT-INSPECTION

Report No.: MT-20260520-004



RX25102\_P(15)



RX25102\_P(16)



RX25102\_P(17)



RX25102\_P(18)



# Final Random Inspection Report

MT-INSPECTION

Report No.: MT-20260520-004



RX25102\_P(19)



RX25102\_P(20)



RX25102\_P(21)

N/A

N/A

RX25102\_P70



# Final Random Inspection Report

MT-INSPECTION

Report No.: MT-20260520-004



RX25102\_P701(01)



RX25102\_P701(02)

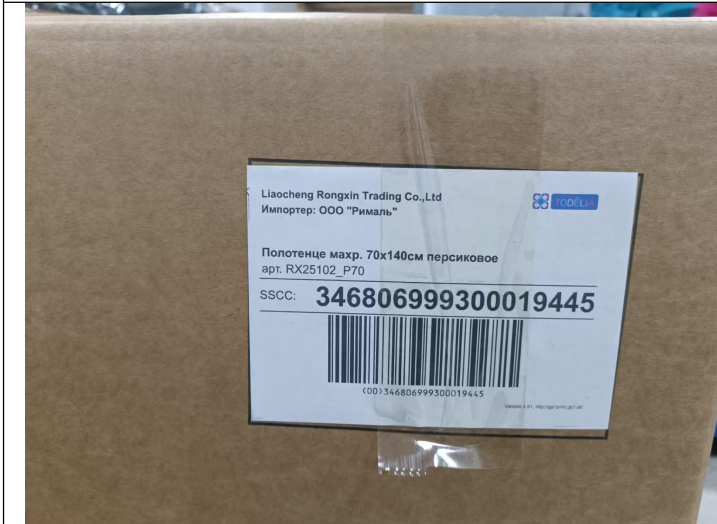

RX25102\_P701(03)



RX25102\_P701(04)



# Final Random Inspection Report

MT-INSPECTION

Report No.: MT-20260520-004

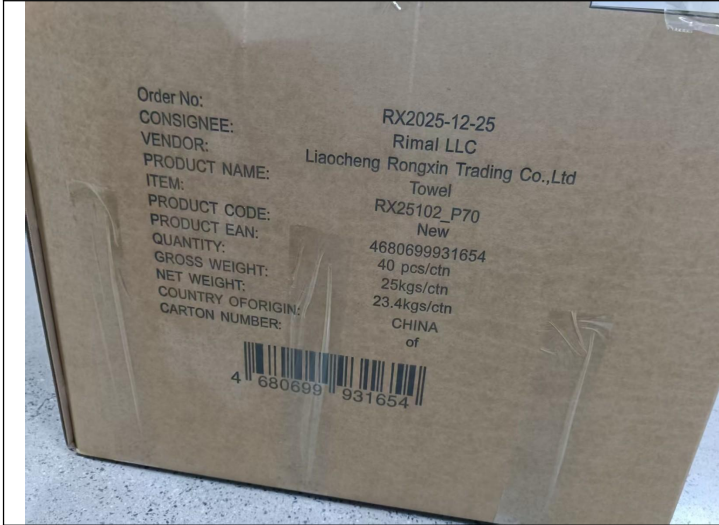

RX25102\_P701(05)



RX25102\_P701(06)



RX25102\_P701(07)



RX25102\_P701(08)



# Final Random Inspection Report

MT-INSPECTION

Report No.: MT-20260520-004



RX25102\_P701(09)



RX25102\_P701(10)



RX25102\_P701(11)



RX25102\_P701(12)



# Final Random Inspection Report

MT-INSPECTION

Report No.: MT-20260520-004

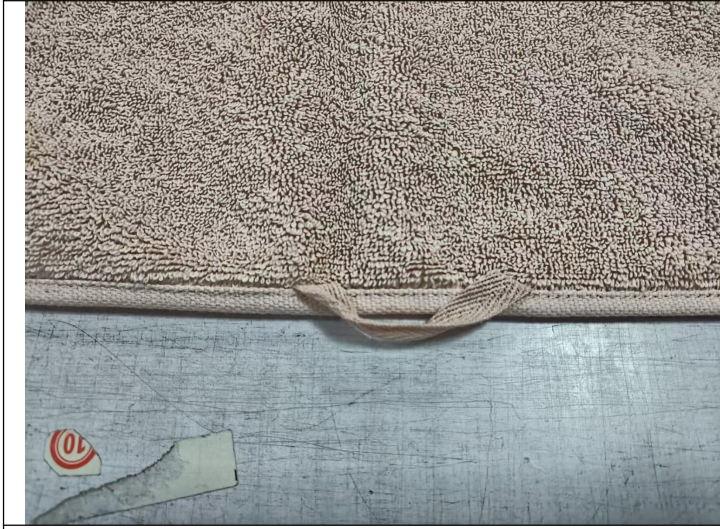

RX25102\_P701(13)



RX25102\_P701(14)



RX25102\_P701(15)



RX25102\_P701(16)



# Final Random Inspection Report

MT-INSPECTION

Report No.: MT-20260520-004



RX25102\_P701(17)



RX25102\_P701(18)

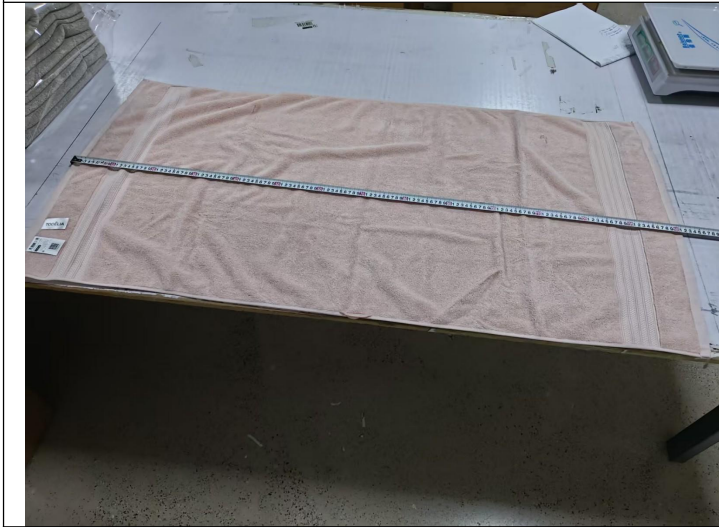

RX25102\_P701(19)



RX25102\_P701(20)



# Final Random Inspection Report

MT-INSPECTION

Report No.: MT-20260520-004



RX25102\_P701(21)

N/A

N/A

RX25106-LG50



RX25106-LG50(50)

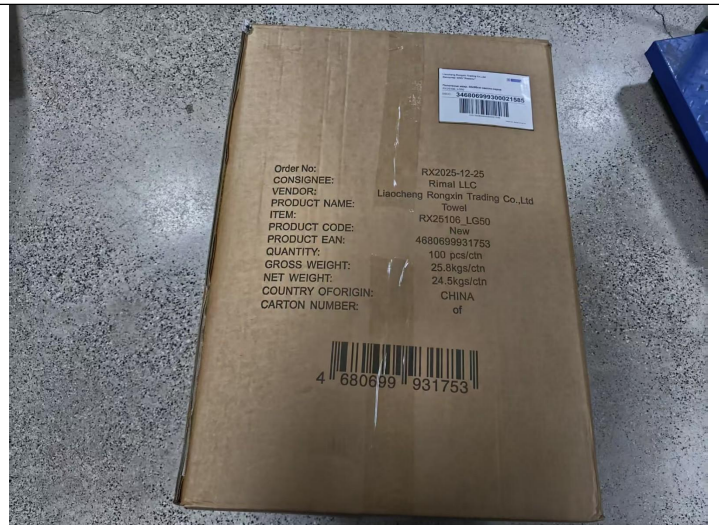

RX25106-LG50(51)

Order No: RX2025-12-25  
 CONSIGNEE: Rimal LLC  
 VENDOR: Liaocheng Rongxin Trading Co.,Ltd  
 PRODUCT NAME: Towel  
 ITEM: RX25106\_LG50  
 PRODUCT CODE: New  
 PRODUCT EAN: 4680699931753  
 QUANTITY: 100 pcs/ctn  
 GROSS WEIGHT: 25.8kgs/ctn  
 NET WEIGHT: 24.5kgs/ctn  
 COUNTRY OF ORIGIN: CHINA  
 CARTON NUMBER: of

4 680699 931753



# Final Random Inspection Report

MT-INSPECTION

Report No.: MT-20260520-004

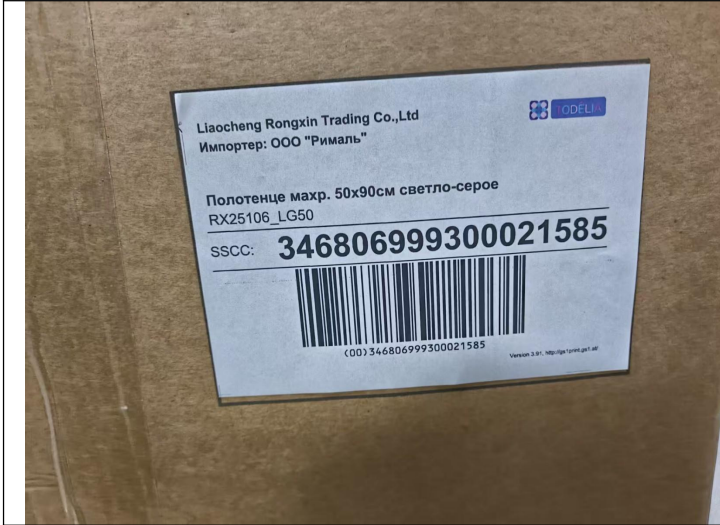

RX25106-LG50(52)

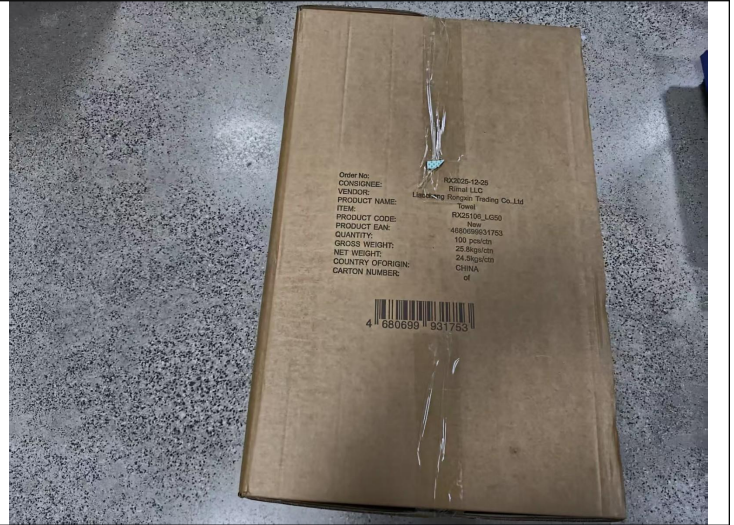

RX25106-LG50(53)

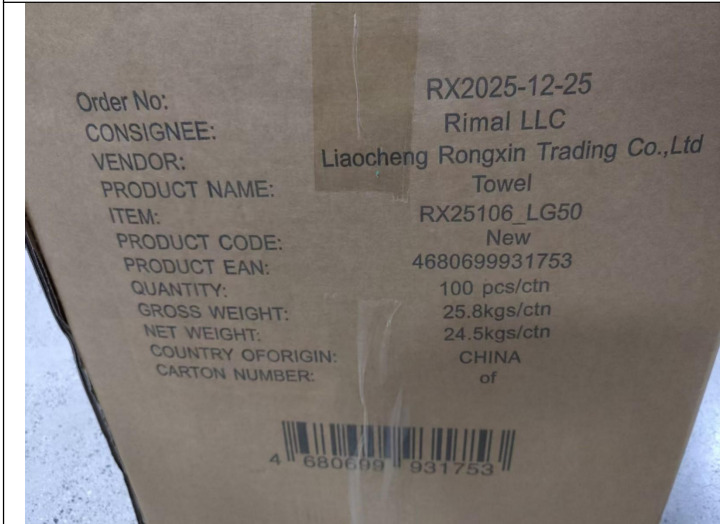

RX25106-LG50(54)



RX25106-LG50(55)



# Final Random Inspection Report

MT-INSPECTION

Report No.: MT-20260520-004



RX25106-LG50(56)



RX25106-LG50(58)



RX25106-LG50(59)

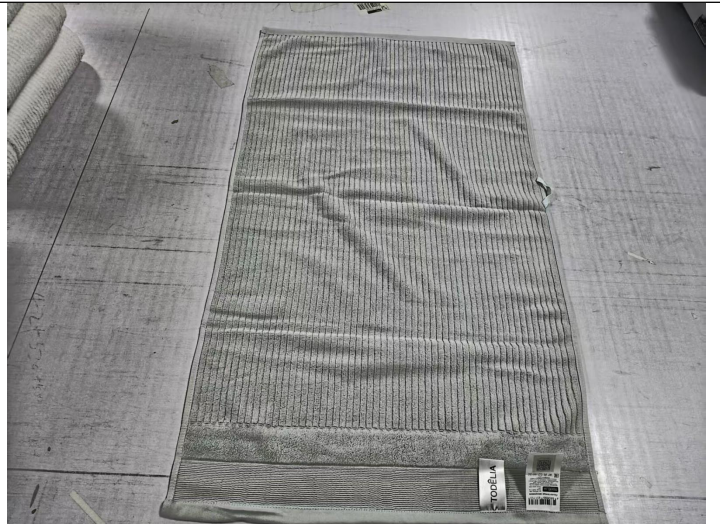

RX25106-LG50(60)



# Final Random Inspection Report

MT-INSPECTION

Report No.: MT-20260520-004

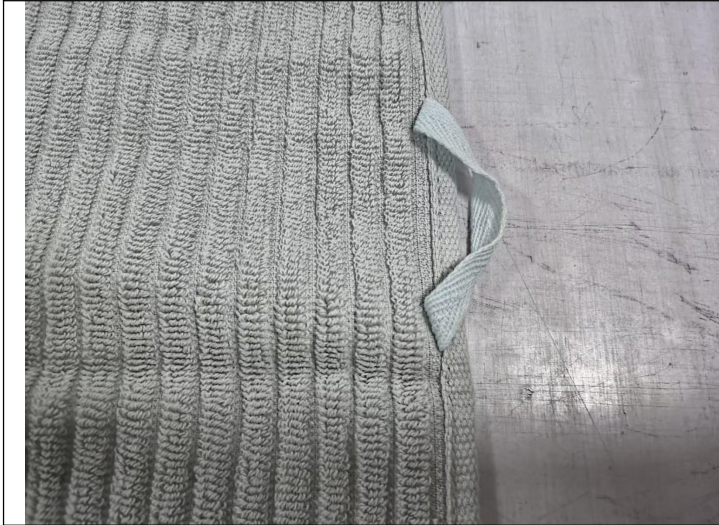

RX25106-LG50(61)



RX25106-LG50(62)



RX25106-LG50(63)



RX25106-LG50(64)



# Final Random Inspection Report

MT-INSPECTION

Report No.: MT-20260520-004



RX25106-LG50(65)



RX25106-LG50(66)



RX25106-LG50(67)



RX25106-LG50(68)



# Final Random Inspection Report

MT-INSPECTION

Report No.: MT-20260520-004



RX25106-LG50(69)



RX25106-LG50(70)

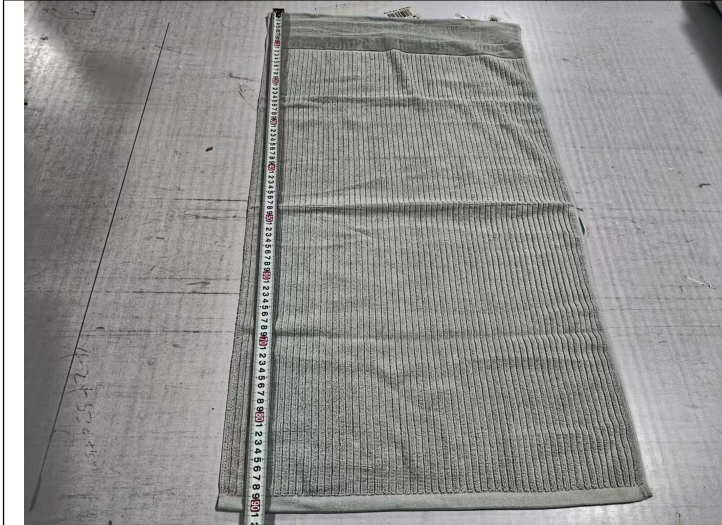

RX25106-LG50(71)



RX25106-LG50(72)



# Final Random Inspection Report

MT-INSPECTION

Report No.: MT-20260520-004



RX25106-LG50(73)

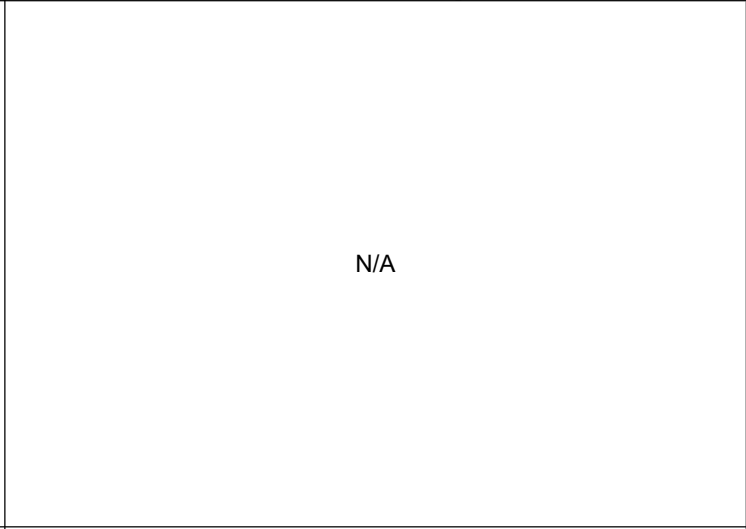

N/A

N/A

RX25106-P70



RX25106-P70(70)

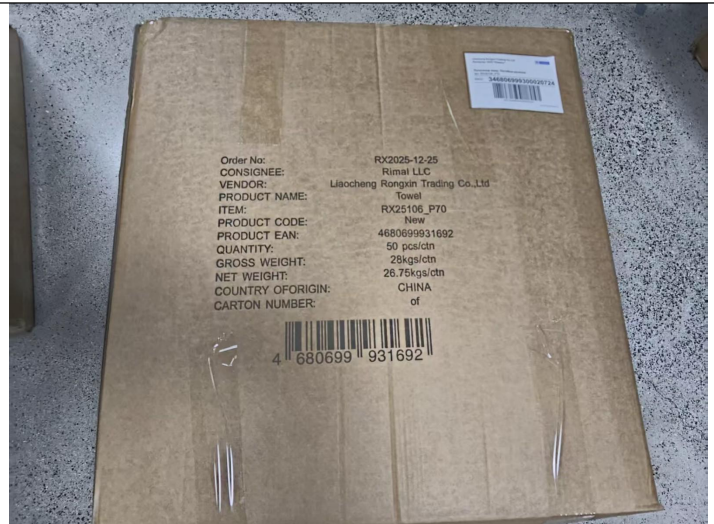

RX25106-P70(71)



# Final Random Inspection Report

MT-INSPECTION

Report No.: MT-20260520-004

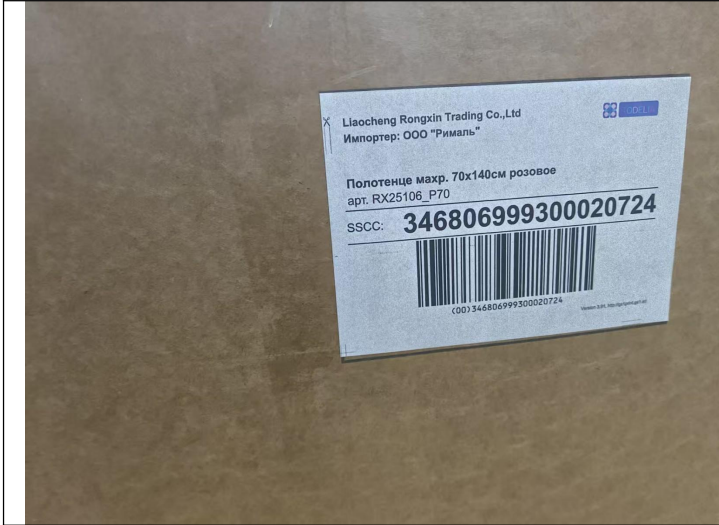

RX25106-P70(72)



RX25106-P70(73)

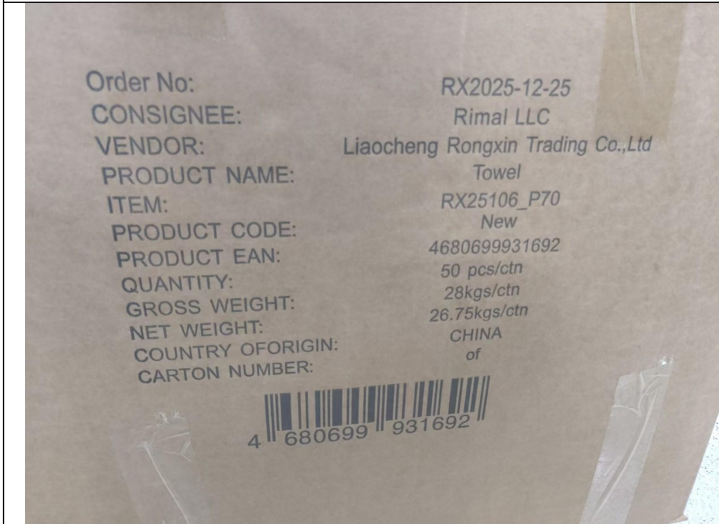

RX25106-P70(74)



RX25106-P70(75)



# Final Random Inspection Report

MT-INSPECTION

Report No.: MT-20260520-004



RX25106-P70(76)



RX25106-P70(77)



RX25106-P70(78)



RX25106-P70(79)



# Final Random Inspection Report

MT-INSPECTION

Report No.: MT-20260520-004



RX25106-P70(80)



RX25106-P70(81)

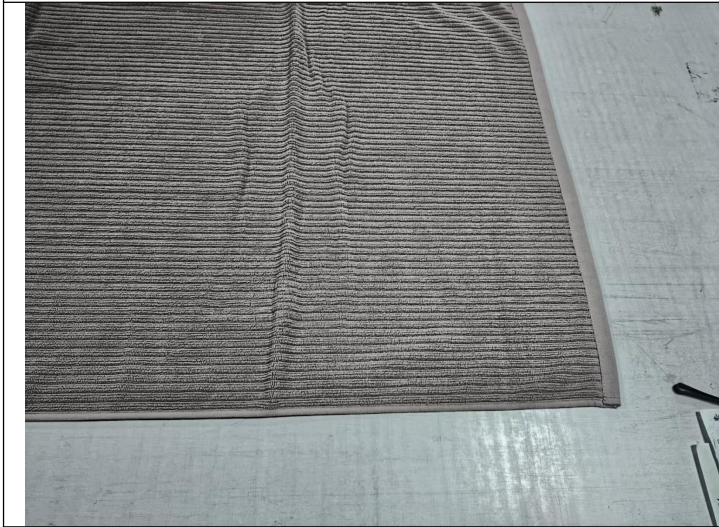

RX25106-P70(82)



RX25106-P70(83)



# Final Random Inspection Report

MT-INSPECTION

Report No.: MT-20260520-004

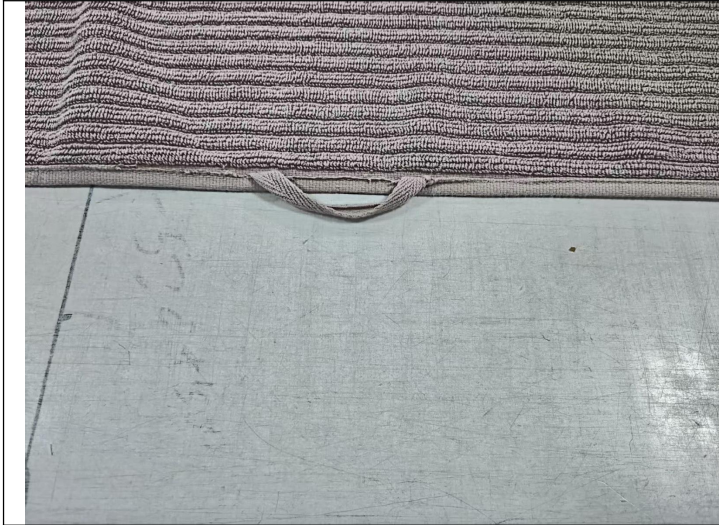

RX25106-P70(84)



RX25106-P70(85)



RX25106-P70(86)



RX25106-P70(87)



# Final Random Inspection Report

MT-INSPECTION

Report No.: MT-20260520-004



RX25106-P70(88)



RX25106-P70(89)



RX25106-P70(90)



RX25106-P70(91)



# Final Random Inspection Report

MT-INSPECTION

Report No.: MT-20260520-004

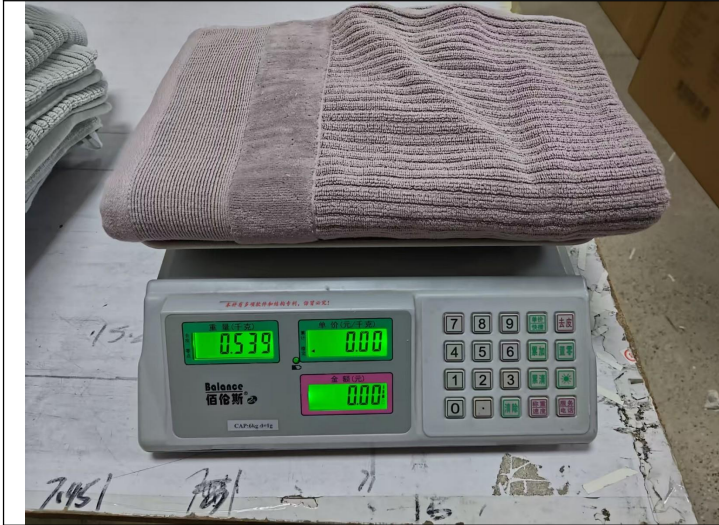

RX25106-P70(92)

N/A

N/A

RX25106\_B50



RX25106\_B50(01)

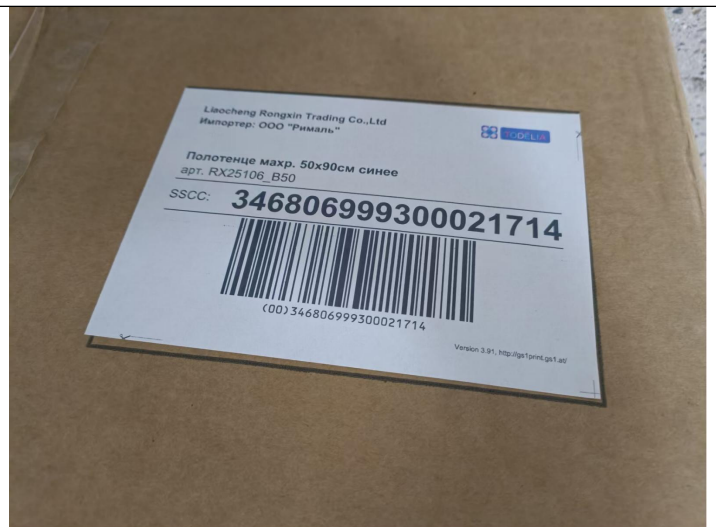

RX25106\_B50(02)



# Final Random Inspection Report

MT-INSPECTION

Report No.: MT-20260520-004

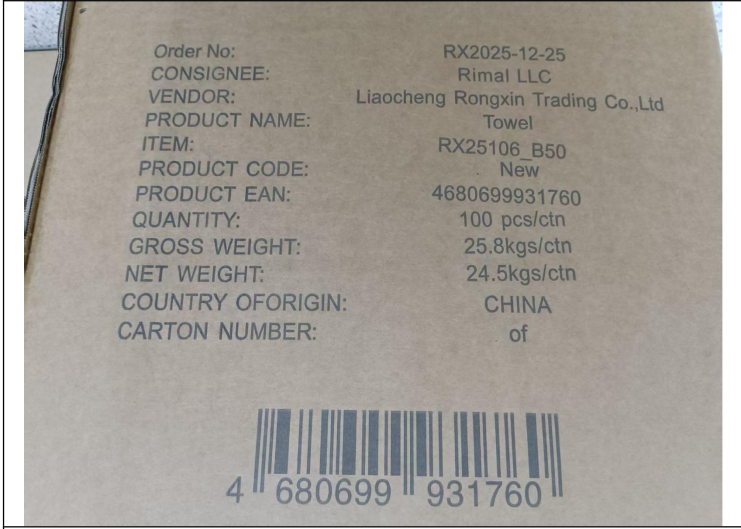

RX25106\_B50(03)



RX25106\_B50(04)

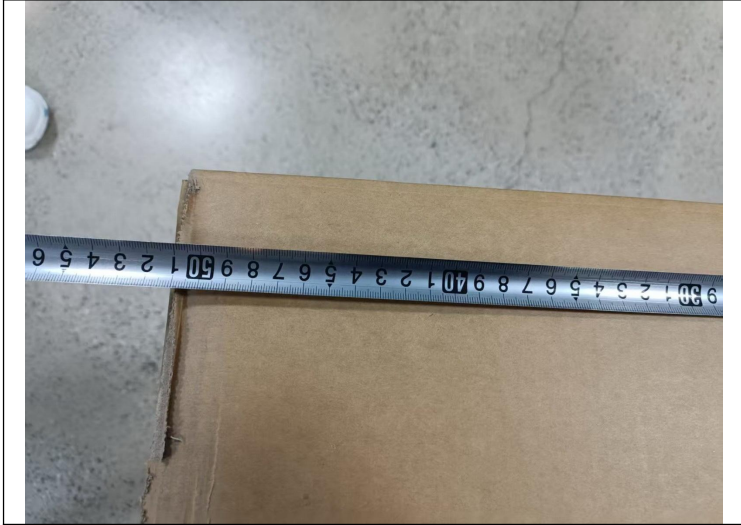

RX25106\_B50(05)



RX25106\_B50(06)



# Final Random Inspection Report

MT-INSPECTION

Report No.: MT-20260520-004

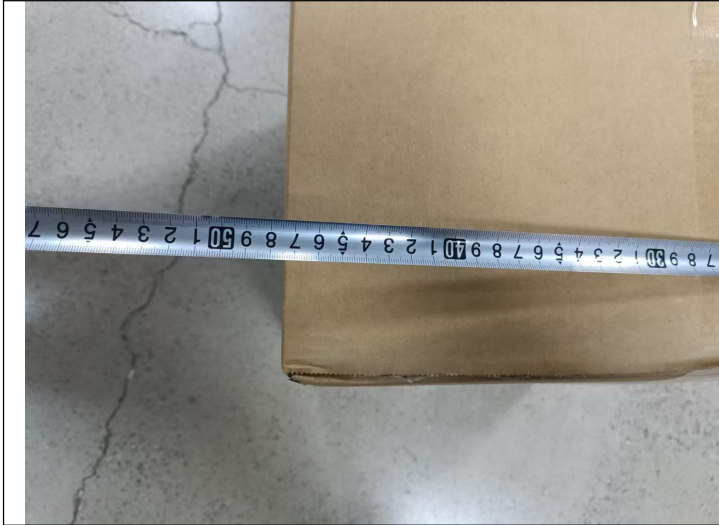

RX25106\_B50(07)

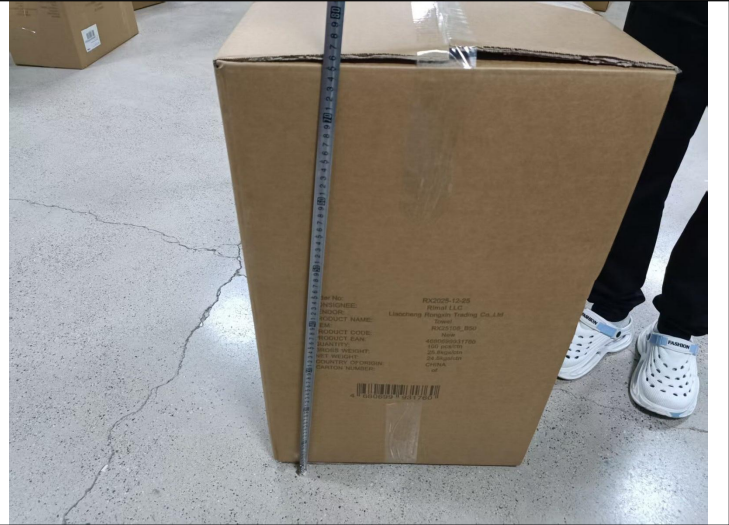

RX25106\_B50(08)



RX25106\_B50(09)



RX25106\_B50(10)



# Final Random Inspection Report

MT-INSPECTION

Report No.: MT-20260520-004



RX25106\_B50(11)



RX25106\_B50(12)



RX25106\_B50(13)



RX25106\_B50(14)



# Final Random Inspection Report

MT-INSPECTION

Report No.: MT-20260520-004



RX25106\_B50(15)



RX25106\_B50(16)



RX25106\_B50(17)



RX25106\_B50(18)



# Final Random Inspection Report

MT-INSPECTION

Report No.: MT-20260520-004

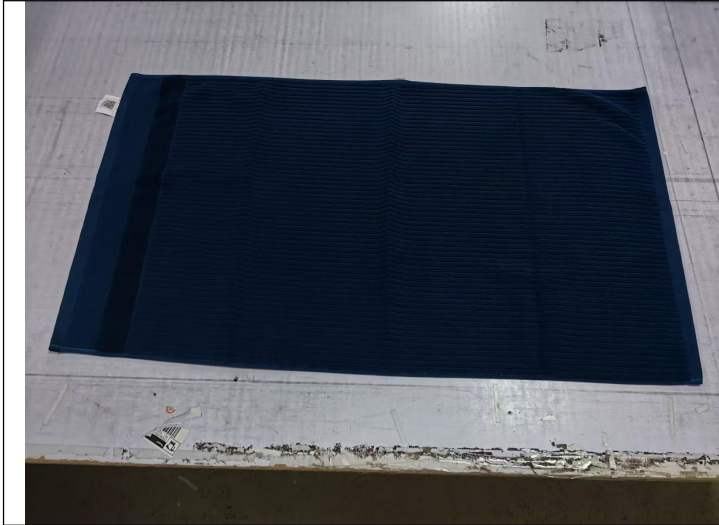

RX25106\_B50(19)



RX25106\_B50(20)

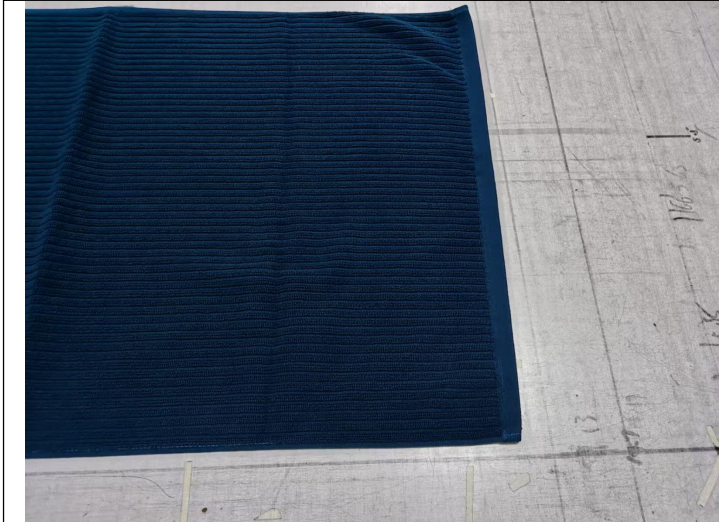

RX25106\_B50(21)



RX25106\_B50(22)



# Final Random Inspection Report

MT-INSPECTION

Report No.: MT-20260520-004



RX25106\_B50(23)



RX25106\_B50(24)



RX25106\_B50(25)



RX25106\_B50(26)



# Final Random Inspection Report

MT-INSPECTION

Report No.: MT-20260520-004

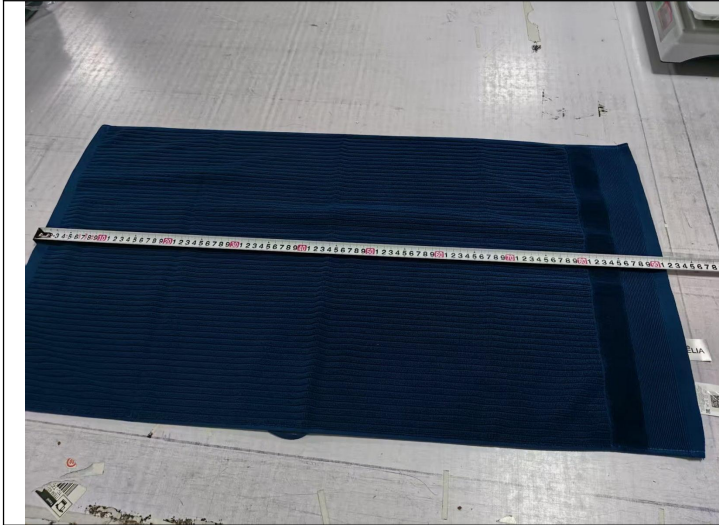

RX25106\_B50(27)



RX25106\_B50(28)



RX25106\_B50(29)

N/A

N/A

RX25106\_B70



# Final Random Inspection Report

MT-INSPECTION

Report No.: MT-20260520-004



RX25106\_B70(01)



RX25106\_B70(02)

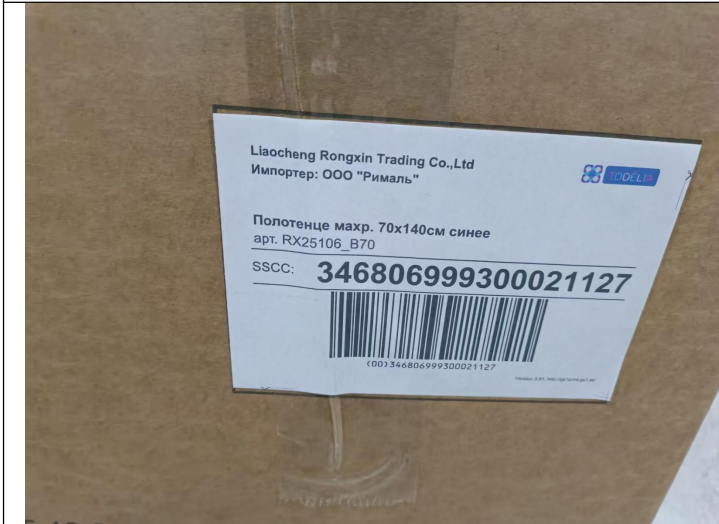

RX25106\_B70(03)



RX25106\_B70(04)



# Final Random Inspection Report

MT-INSPECTION

Report No.: MT-20260520-004

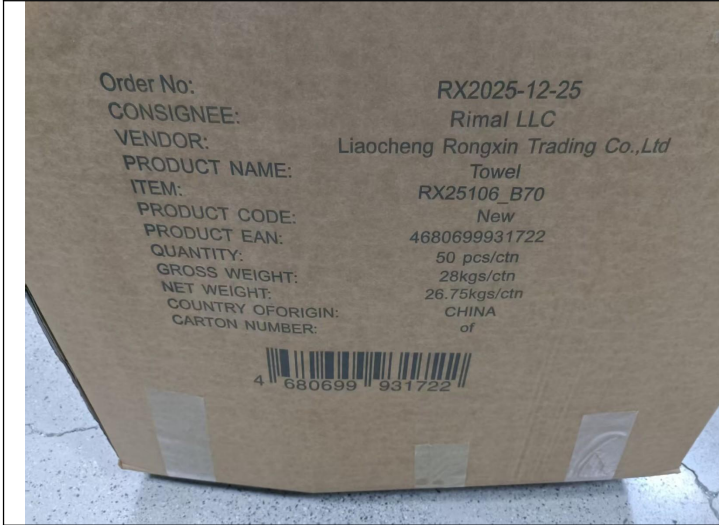

RX25106\_B70(05)



RX25106\_B70(06)



RX25106\_B70(07)



RX25106\_B70(08)



# Final Random Inspection Report

MT-INSPECTION

Report No.: MT-20260520-004



RX25106\_B70(09)



RX25106\_B70(10)

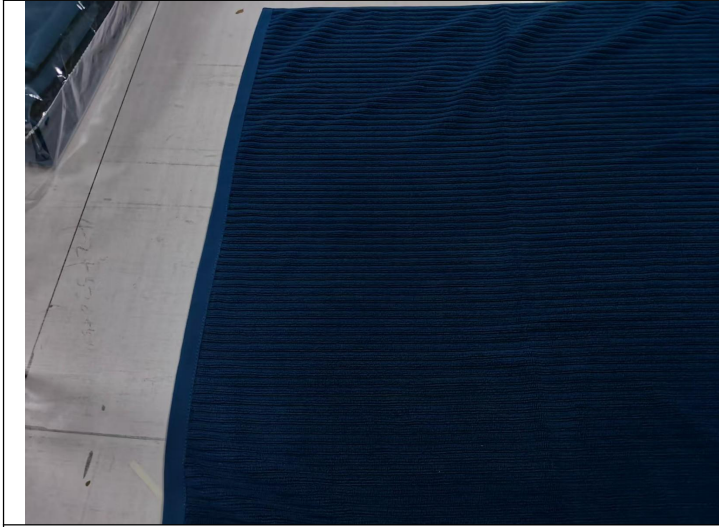

RX25106\_B70(11)

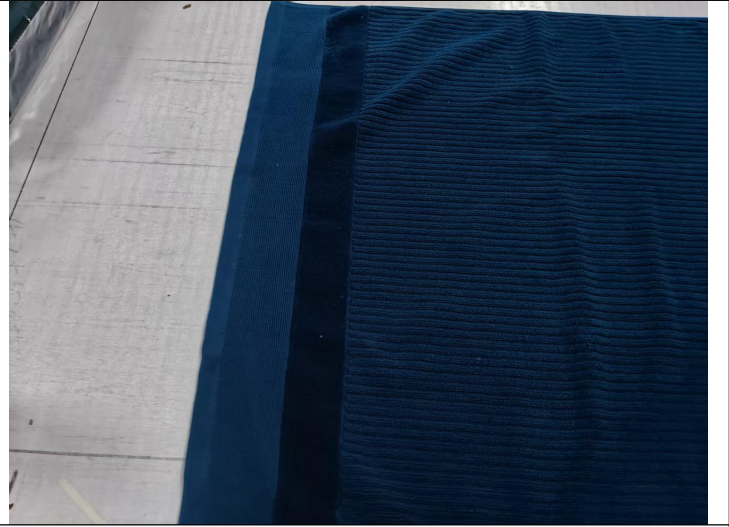

RX25106\_B70(12)



# Final Random Inspection Report

MT-INSPECTION

Report No.: MT-20260520-004



RX25106\_B70(13)



RX25106\_B70(14)



RX25106\_B70(16)



RX25106\_B70(17)



# Final Random Inspection Report

MT-INSPECTION

Report No.: MT-20260520-004



RX25106\_B70(18)



RX25106\_B70(19)

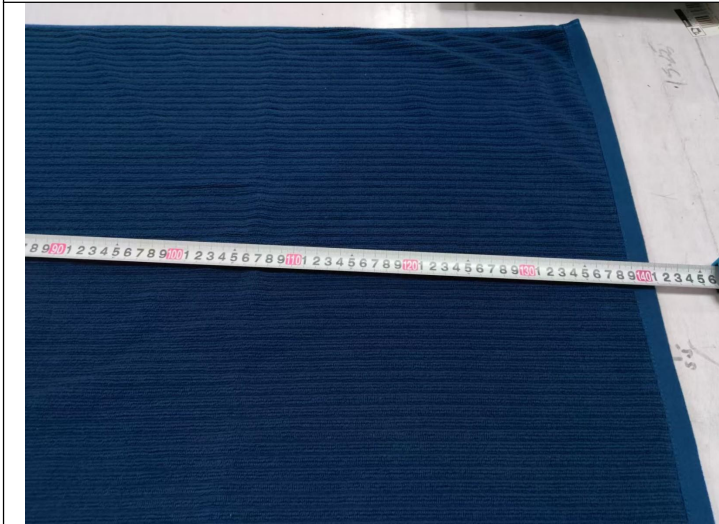

RX25106\_B70(20)

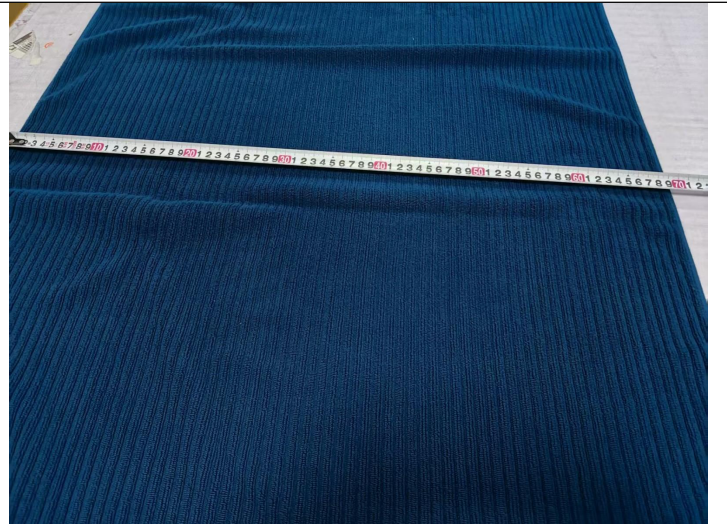

RX25106\_B70(21)



# Final Random Inspection Report

MT-INSPECTION

Report No.: MT-20260520-004



RX25106\_B70(22)



RX25106\_B70(23)

RX25106\_LG70



RX25106\_LG70(01)

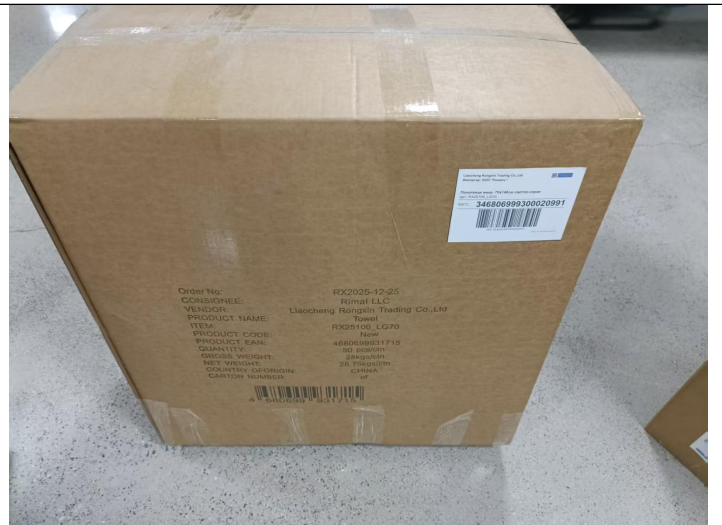

RX25106\_LG70(02)



# Final Random Inspection Report

MT-INSPECTION

Report No.: MT-20260520-004

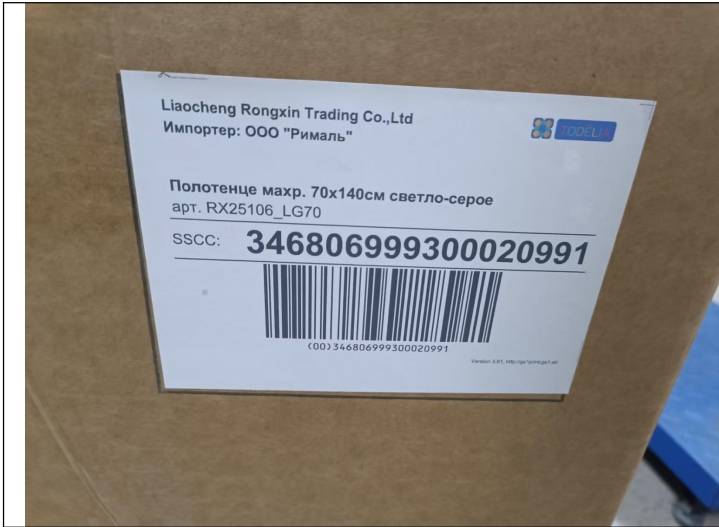

RX25106\_LG70(03)



RX25106\_LG70(04)

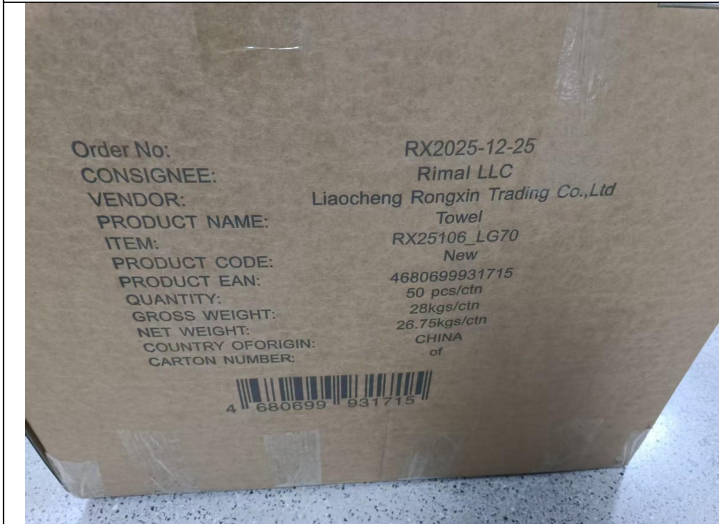

RX25106\_LG70(05)



RX25106\_LG70(06)



# Final Random Inspection Report

MT-INSPECTION

Report No.: MT-20260520-004



RX25106\_LG70(07)



RX25106\_LG70(08)

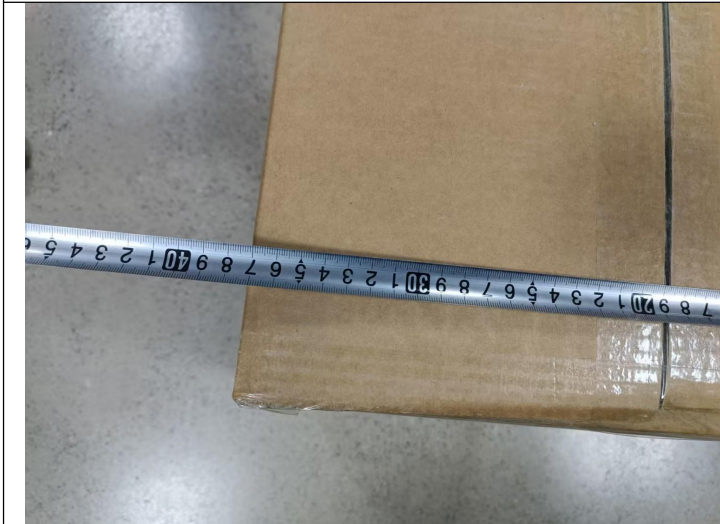

RX25106\_LG70(09)



RX25106\_LG70(10)



# Final Random Inspection Report

MT-INSPECTION

Report No.: MT-20260520-004



RX25106\_LG70(11)



RX25106\_LG70(12)



RX25106\_LG70(13)



RX25106\_LG70(14)



MT-INSPECTION

# Final Random Inspection Report

Report No.: MT-20260520-004



RX25106\_LG70(15)



RX25106\_LG70(16)



RX25106\_LG70(17)

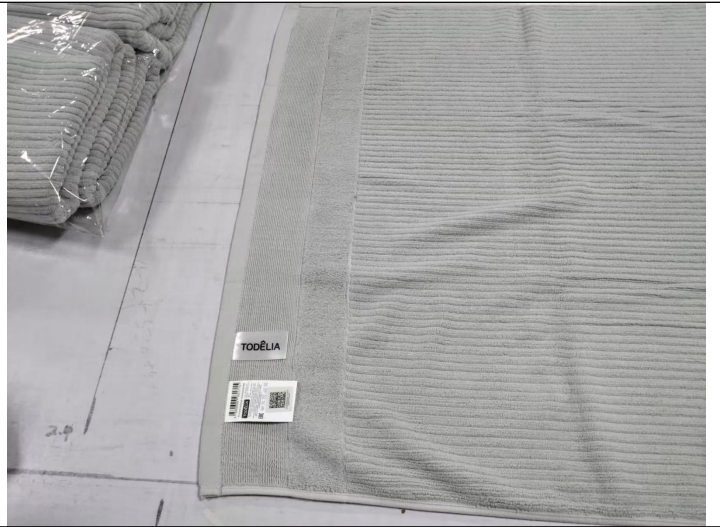

RX25106\_LG70(18)



# Final Random Inspection Report

MT-INSPECTION

Report No.: MT-20260520-004

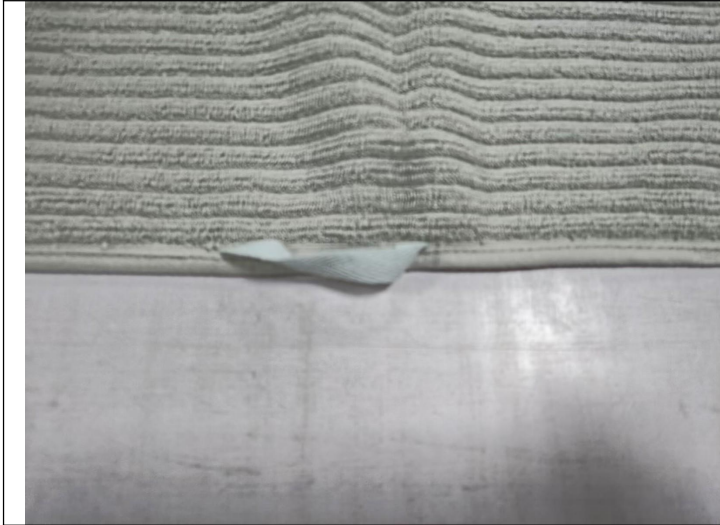

RX25106\_LG70(19)



RX25106\_LG70(20)



RX25106\_LG70(21)



RX25106\_LG70(22)



# Final Random Inspection Report

MT-INSPECTION

Report No.: MT-20260520-004



RX25106\_LG70(23)



RX25106\_LG70(24)



RX25106\_LG70(25)



RX25106\_LG70(26)



# Final Random Inspection Report

MT-INSPECTION

Report No.: MT-20260520-004

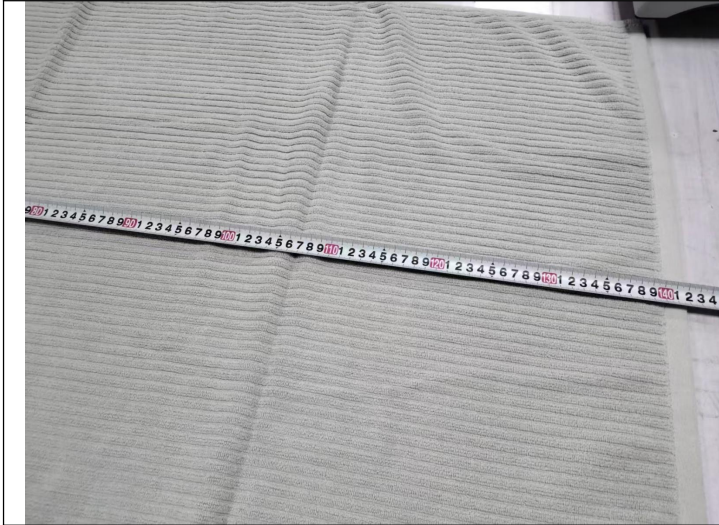

RX25106\_LG70(27)

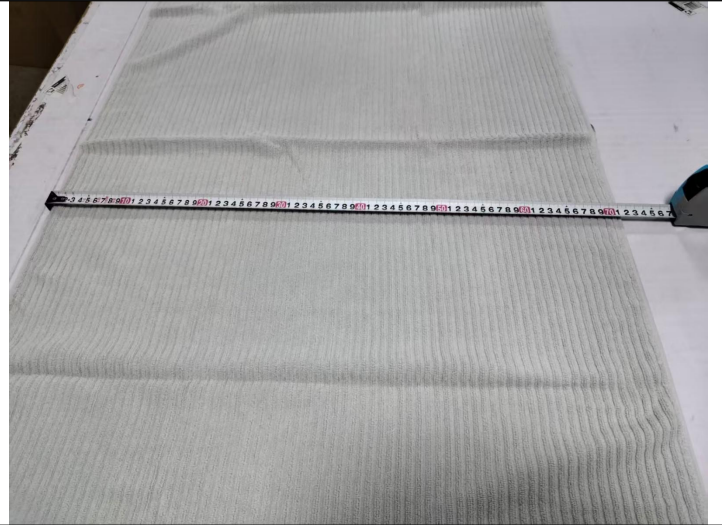

RX25106\_LG70(28)



RX25106\_LG70(29)



RX25106\_LG70(30)

RX25106\_P50



# Final Random Inspection Report

MT-INSPECTION

Report No.: MT-20260520-004



RX25106\_P50(01)



RX25106\_P50(02)

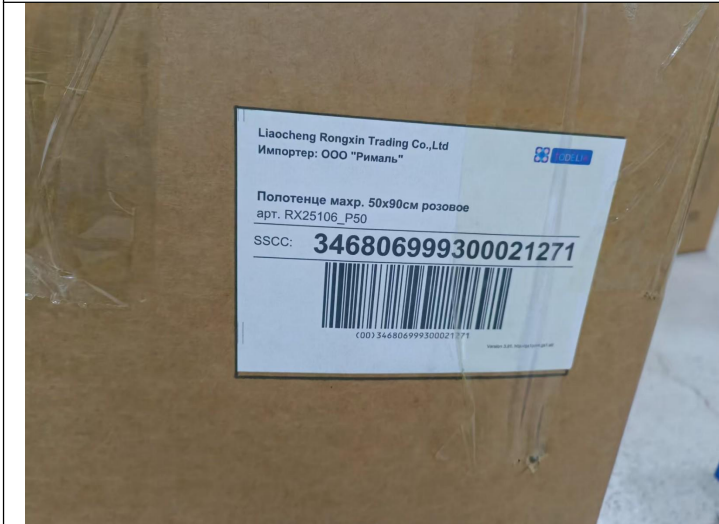

RX25106\_P50(03)



RX25106\_P50(04)



# Final Random Inspection Report

MT-INSPECTION

Report No.: MT-20260520-004

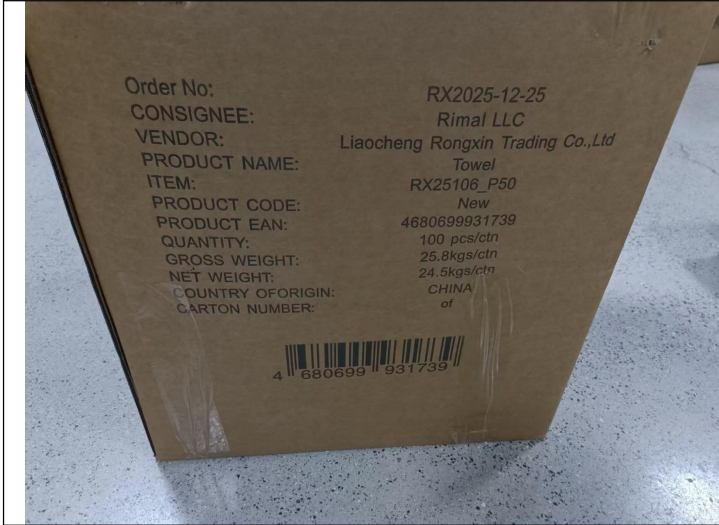

RX25106\_P50(05)



RX25106\_P50(06)



RX25106\_P50(07)



RX25106\_P50(08)



# Final Random Inspection Report

MT-INSPECTION

Report No.: MT-20260520-004



RX25106\_P50(09)



RX25106\_P50(10)



RX25106\_P50(11)



RX25106\_P50(12)



# Final Random Inspection Report

MT-INSPECTION

Report No.: MT-20260520-004



RX25106\_P50(13)



RX25106\_P50(14)



RX25106\_P50(15)



RX25106\_P50(16)



MT-INSPECTION

# Final Random Inspection Report

Report No.: MT-20260520-004



RX25106\_P50(17)



RX25106\_P50(18)



RX25106\_P50(19)

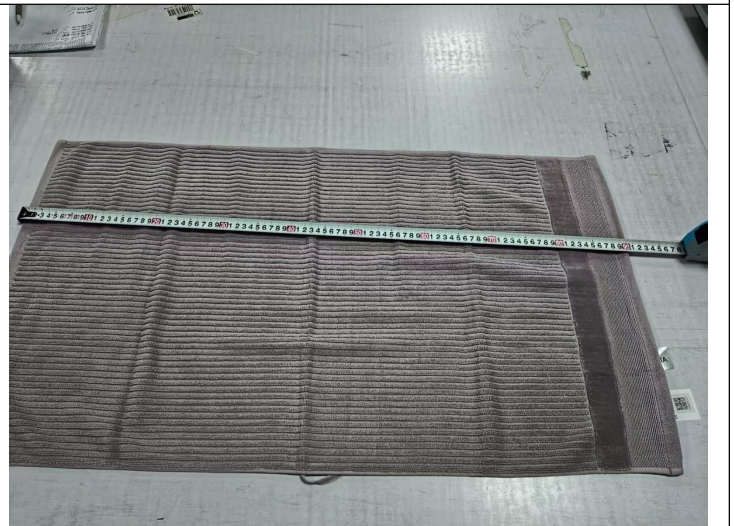

RX25106\_P50(20)



# Final Random Inspection Report

MT-INSPECTION

Report No.: MT-20260520-004



RX25106\_P50(21)



RX25106\_P50(22)

RX25106\_W50



RX25106\_W50(01)



RX25106\_W50(02)



# Final Random Inspection Report

MT-INSPECTION

Report No.: MT-20260520-004



RX25106\_W50(03)

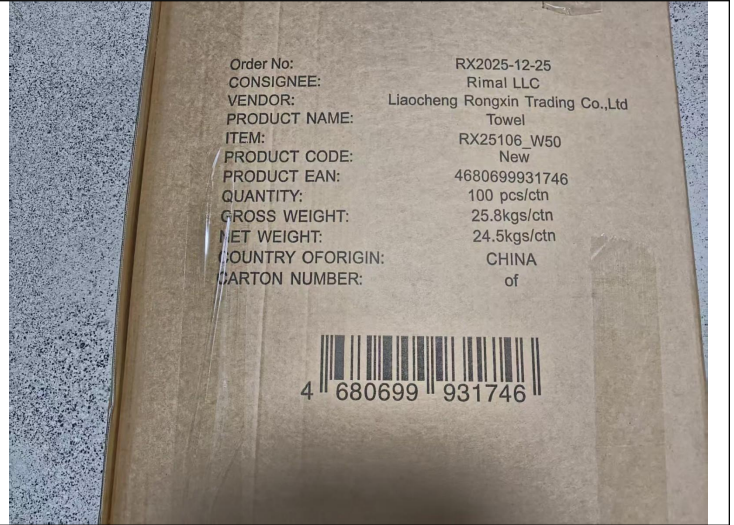

RX25106\_W50(04)

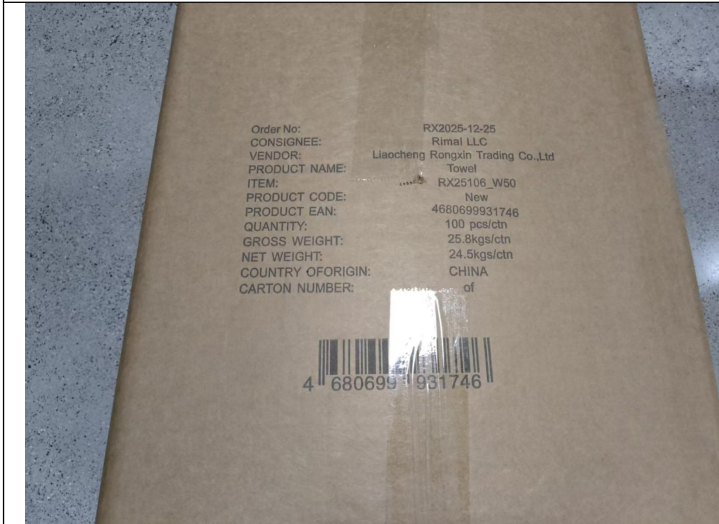

RX25106\_W50(05)

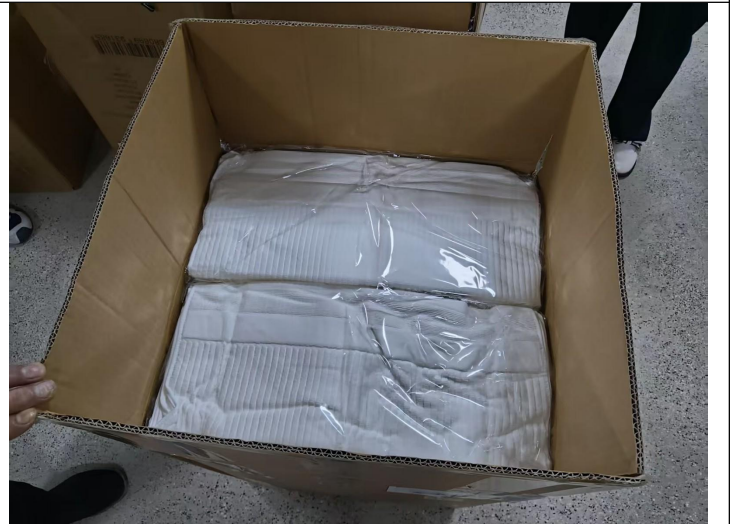

RX25106\_W50(06)



# Final Random Inspection Report

MT-INSPECTION

Report No.: MT-20260520-004



RX25106\_W50(07)



RX25106\_W50(08)



RX25106\_W50(09)



RX25106\_W50(10)



# Final Random Inspection Report

MT-INSPECTION

Report No.: MT-20260520-004



RX25106\_W50(11)

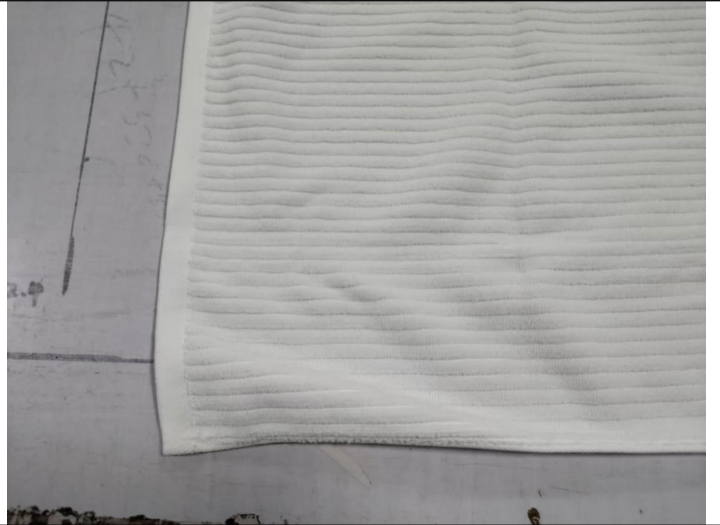

RX25106\_W50(12)



RX25106\_W50(13)



RX25106\_W50(14)



# Final Random Inspection Report

MT-INSPECTION

Report No.: MT-20260520-004

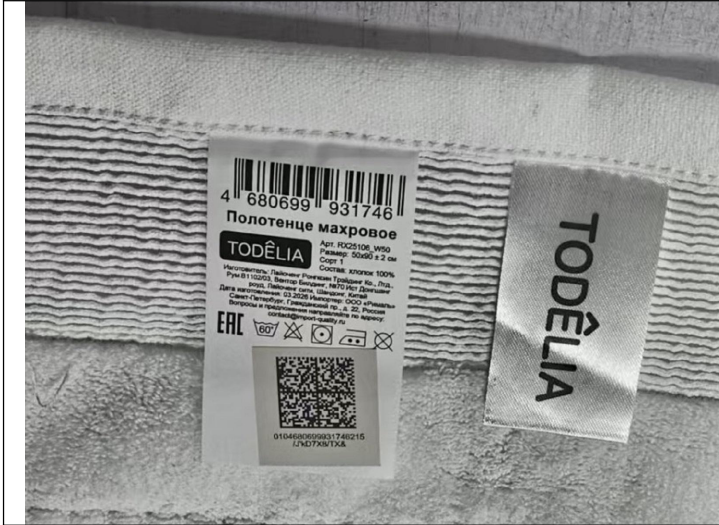

RX25106\_W50(15)



RX25106\_W50(16)



RX25106\_W50(17)



RX25106\_W50(18)



# Final Random Inspection Report

MT-INSPECTION

Report No.: MT-20260520-004

RX25106_W50(19)	RX25106_W50(20)
	N/A
RX25106_W50(21)	N/A
RX25106_W70	



# Final Random Inspection Report

MT-INSPECTION

Report No.: MT-20260520-004



RX25106\_W70(01)



RX25106\_W70(02)



RX25106\_W70(03)

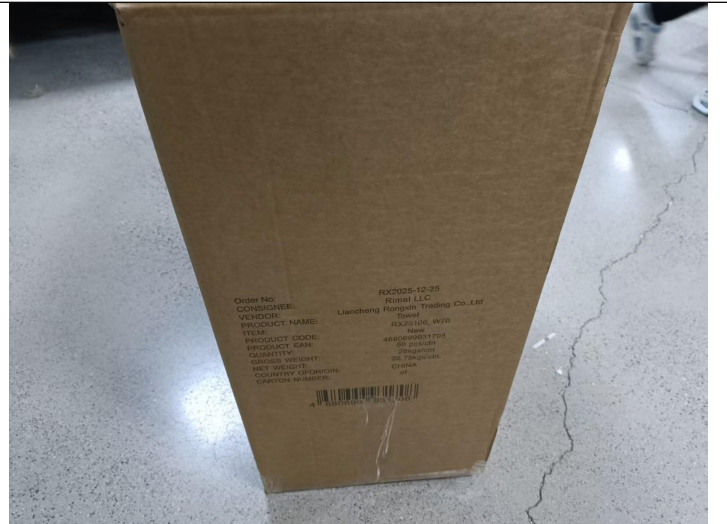

RX25106\_W70(04)



# Final Random Inspection Report

MT-INSPECTION

Report No.: MT-20260520-004

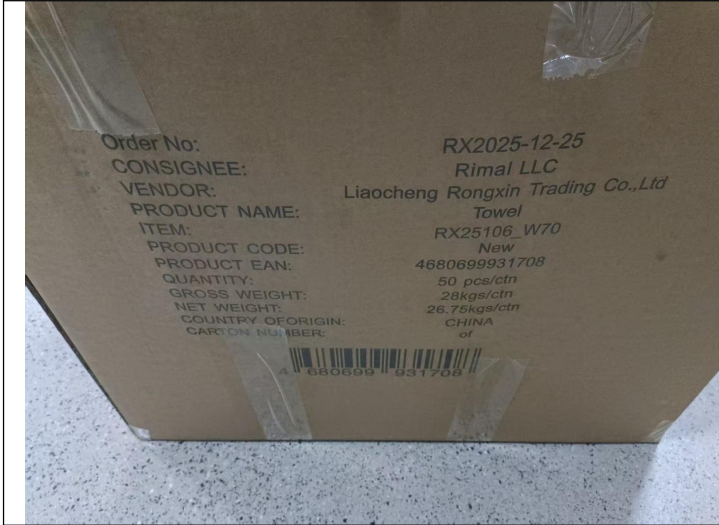

RX25106\_W70(05)



RX25106\_W70(06)



RX25106\_W70(07)



RX25106\_W70(08)



# Final Random Inspection Report

MT-INSPECTION

Report No.: MT-20260520-004



RX25106\_W70(09)



RX25106\_W70(10)



RX25106\_W70(11)



RX25106\_W70(12)



# Final Random Inspection Report

MT-INSPECTION

Report No.: MT-20260520-004

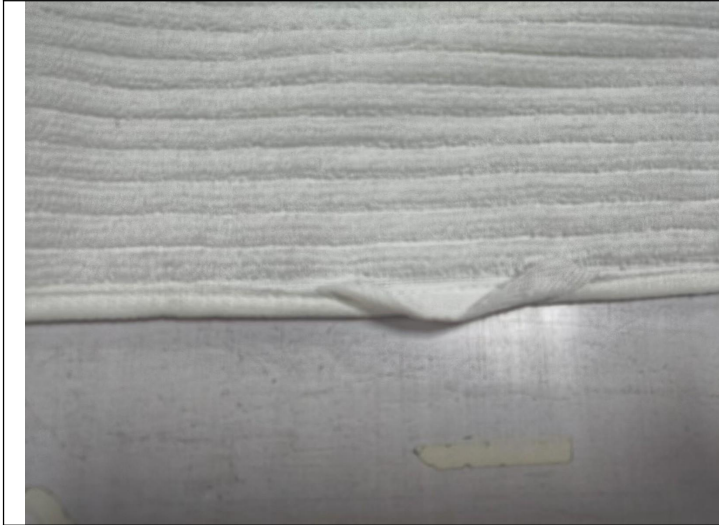

RX25106\_W70(13)



RX25106\_W70(14)



RX25106\_W70(15)

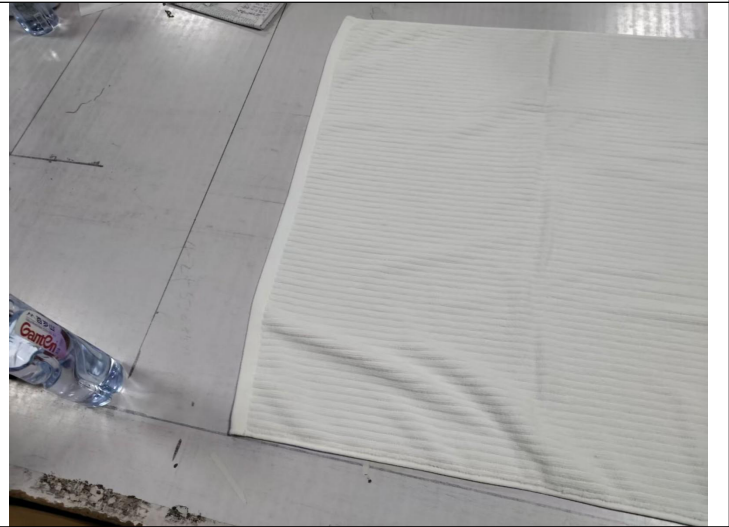

RX25106\_W70(16)



# Final Random Inspection Report

MT-INSPECTION

Report No.: MT-20260520-004



RX25106\_W70(17)



RX25106\_W70(18)



RX25106\_W70(19)



RX25106\_W70(20)



# Final Random Inspection Report

MT-INSPECTION

Report No.: MT-20260520-004

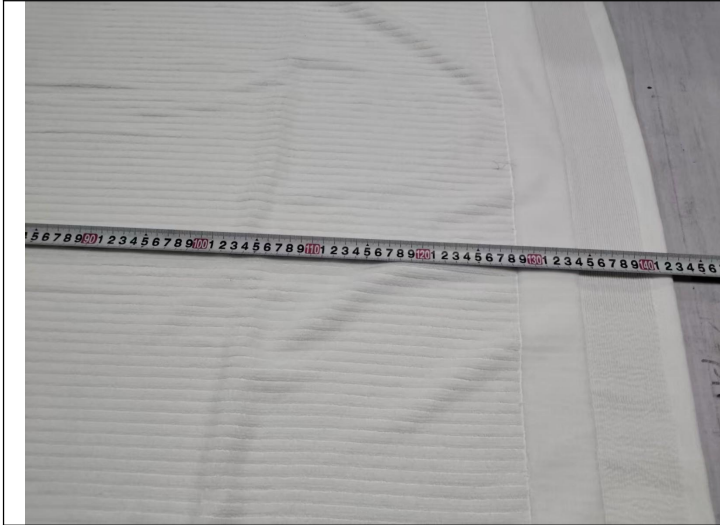

RX25106\_W70(21)

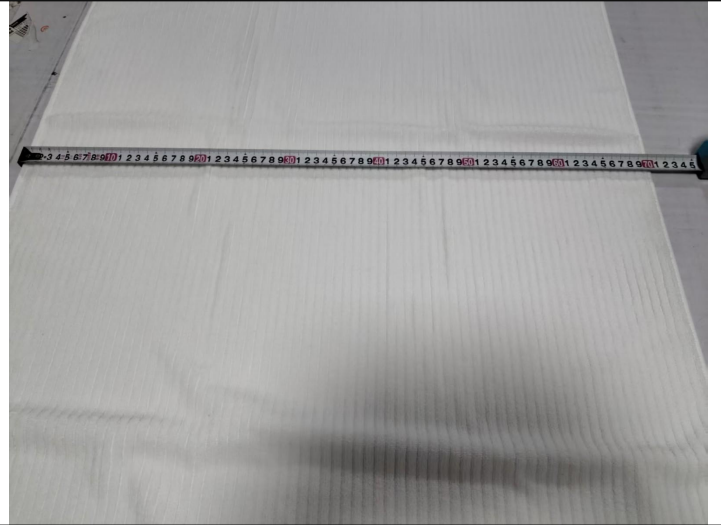

RX25106\_W70(22)



RX25106\_W70(23)



RX25106\_W70(24)

RX25107\_B50



# Final Random Inspection Report

MT-INSPECTION

Report No.: MT-20260520-004



RX25107\_B50(01)



RX25107\_B50(02)

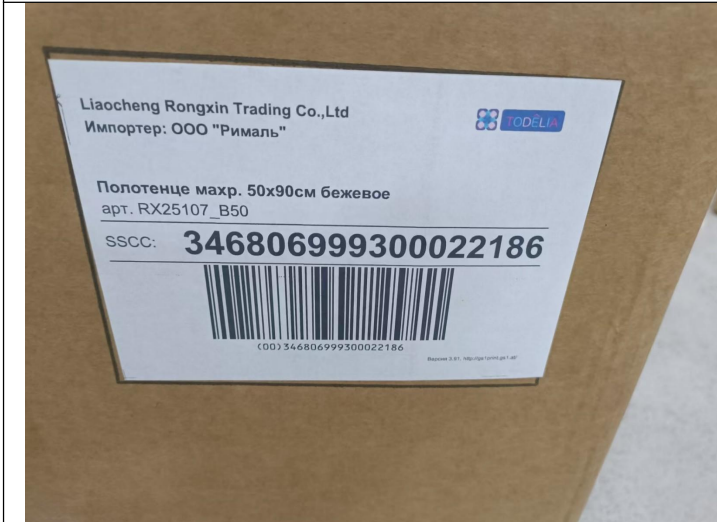

RX25107\_B50(03)

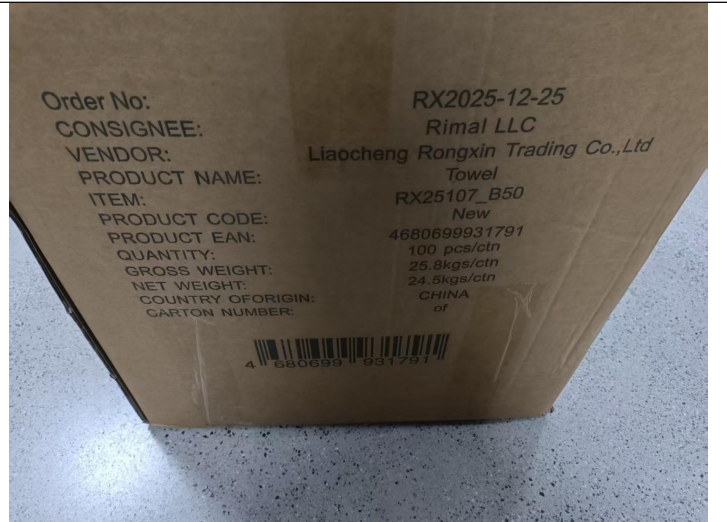

RX25107\_B50(04)



# Final Random Inspection Report

MT-INSPECTION

Report No.: MT-20260520-004



RX25107\_B50(05)



RX25107\_B50(08)

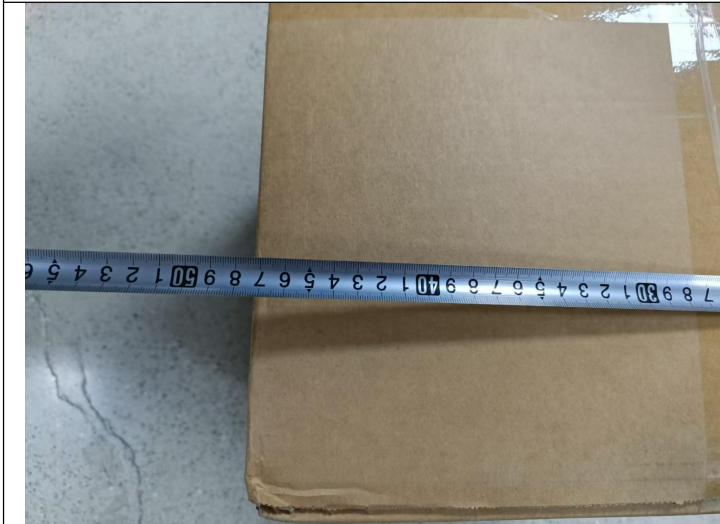

RX25107\_B50(09)



RX25107\_B50(10)



# Final Random Inspection Report

MT-INSPECTION

Report No.: MT-20260520-004



RX25107\_B50(11)



RX25107\_B50(12)



RX25107\_B50(13)



RX25107\_B50(14)



# Final Random Inspection Report

MT-INSPECTION

Report No.: MT-20260520-004



RX25107\_B50(15)



RX25107\_B50(16)



RX25107\_B50(17)

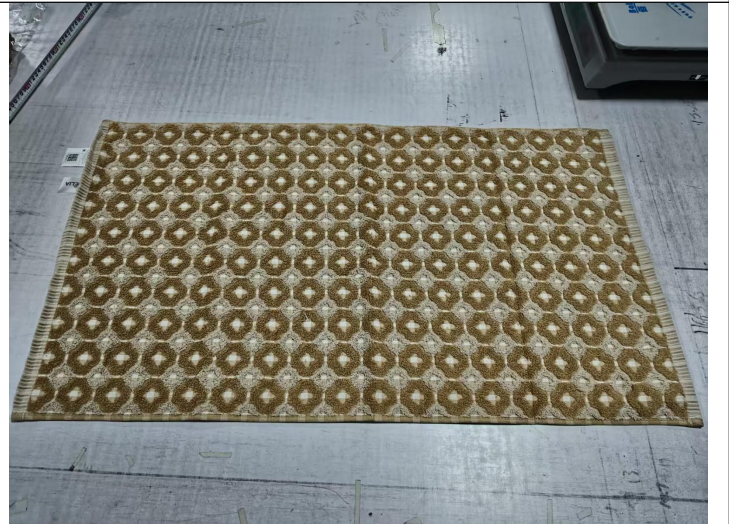

RX25107\_B50(18)



# Final Random Inspection Report

MT-INSPECTION

Report No.: MT-20260520-004



RX25107\_B50(19)



RX25107\_B50(20)



RX25107\_B50(21)



RX25107\_B50(22)



# Final Random Inspection Report

MT-INSPECTION

Report No.: MT-20260520-004

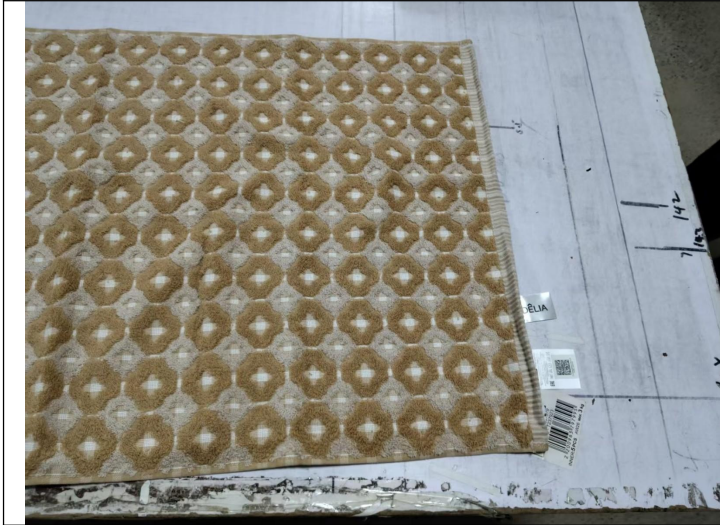

RX25107\_B50(23)

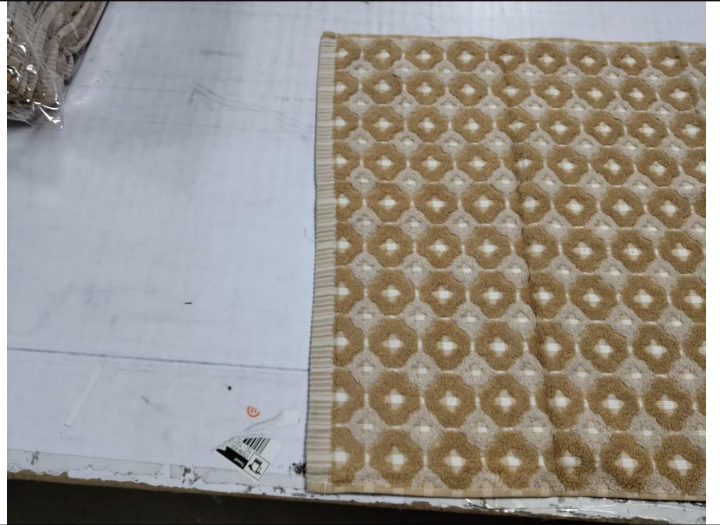

RX25107\_B50(24)



RX25107\_B50(25)



RX25107\_B50(26)



# Final Random Inspection Report

MT-INSPECTION

Report No.: MT-20260520-004



RX25107\_B50(27)

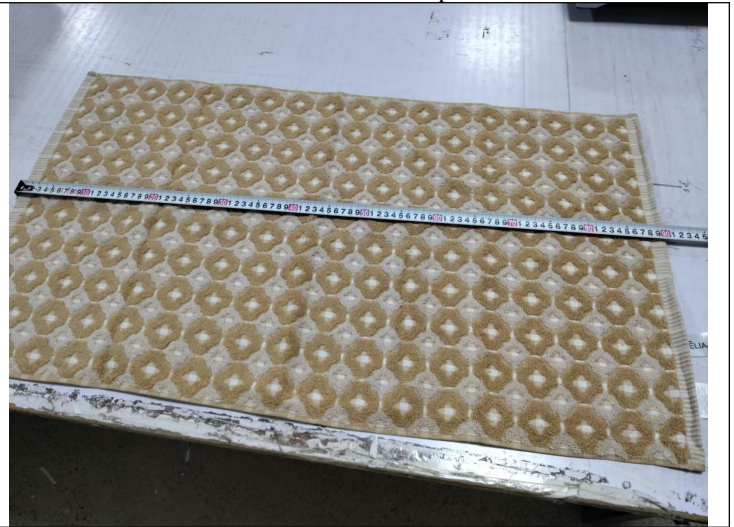

RX25107\_B50(28)

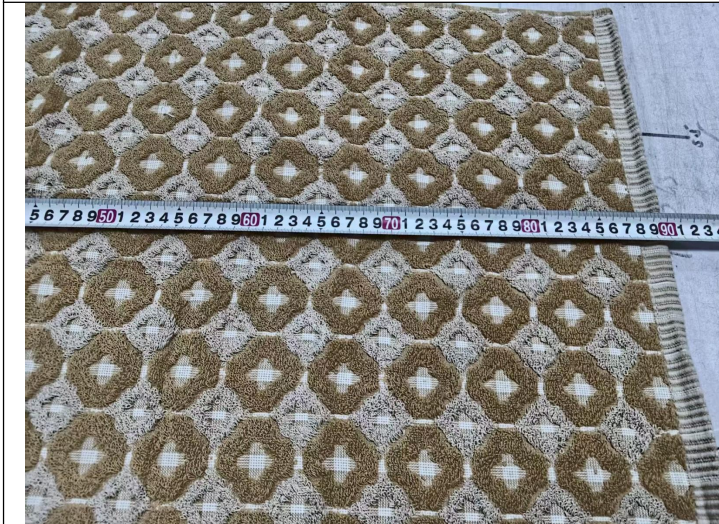

RX25107\_B50(29)

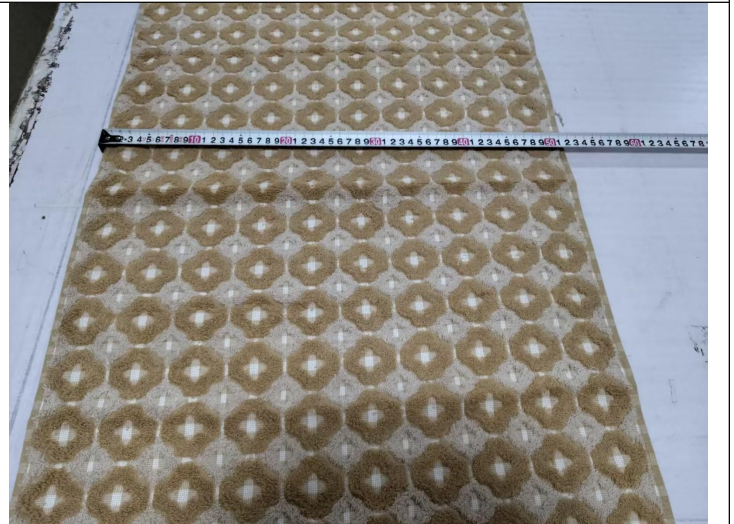

RX25107\_B50(30)



# Final Random Inspection Report

MT-INSPECTION

Report No.: MT-20260520-004

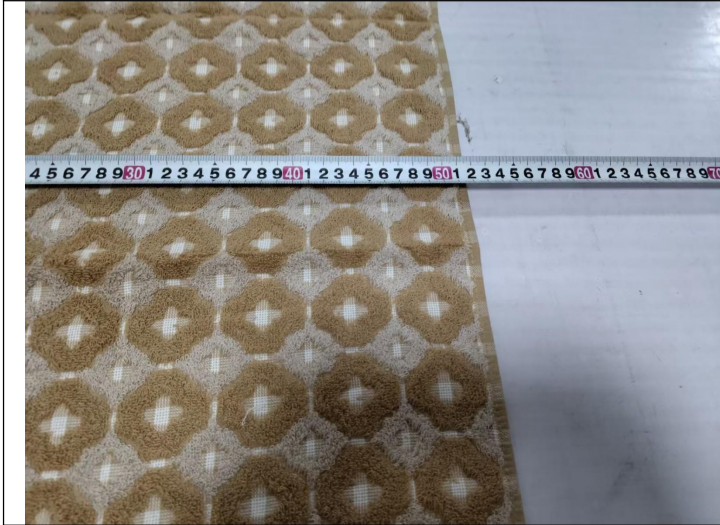

RX25107\_B50(31)



RX25107\_B50(32)

RX25107\_B70



RX25107\_B70(01)

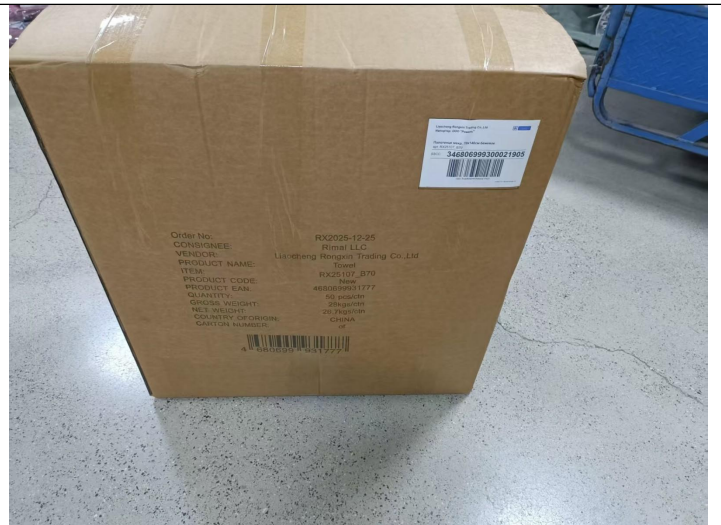

RX25107\_B70(02)



# Final Random Inspection Report

MT-INSPECTION

Report No.: MT-20260520-004

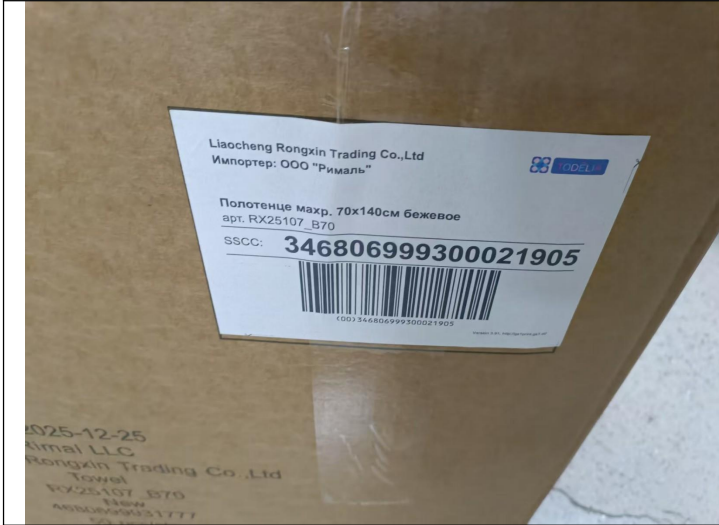

RX25107\_B70(03)



RX25107\_B70(04)

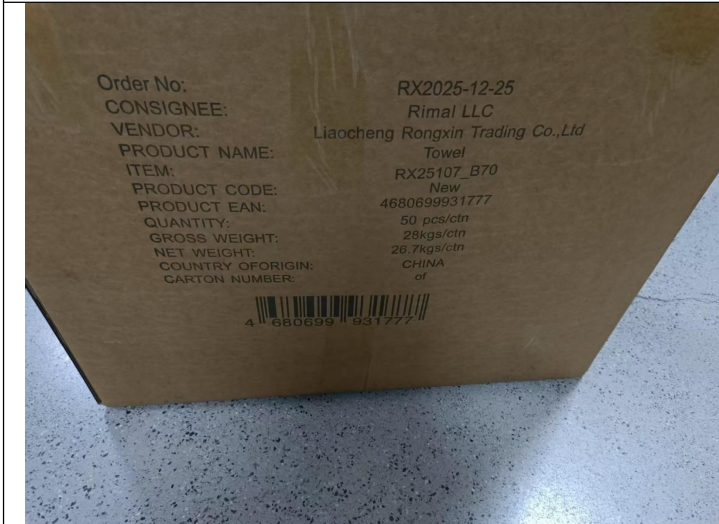

RX25107\_B70(05)



RX25107\_B70(06)



# Final Random Inspection Report

MT-INSPECTION

Report No.: MT-20260520-004



RX25107\_B70(07)



RX25107\_B70(08)

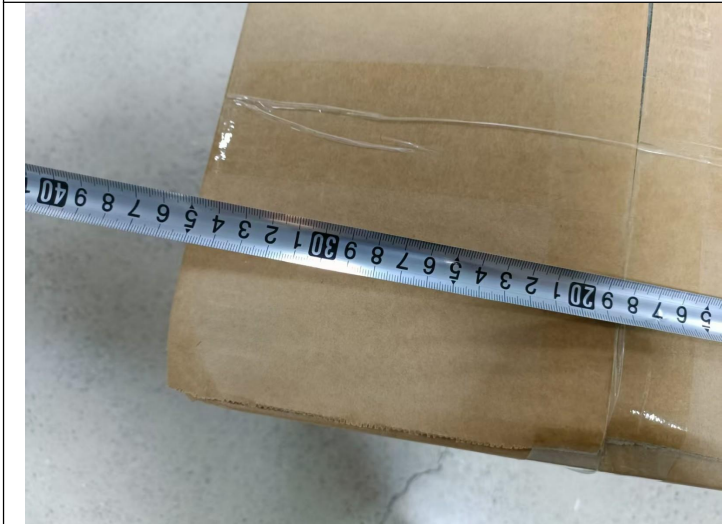

RX25107\_B70(09)



RX25107\_B70(10)



# Final Random Inspection Report

MT-INSPECTION

Report No.: MT-20260520-004

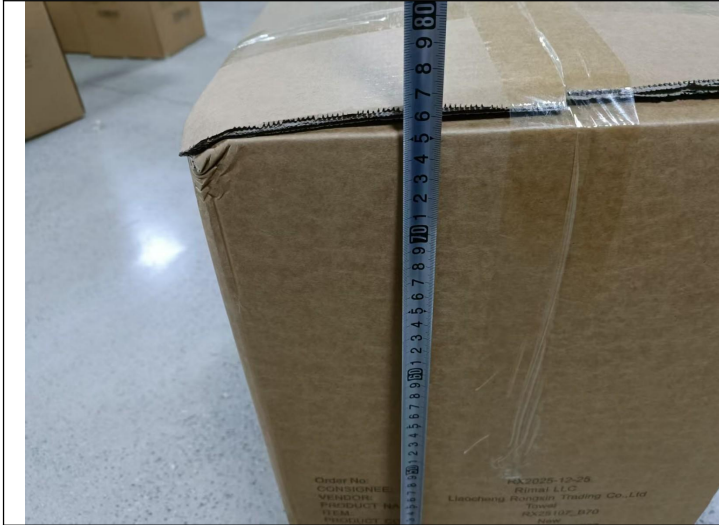

RX25107\_B70(11)



RX25107\_B70(12)



RX25107\_B70(13)



RX25107\_B70(14)



# Final Random Inspection Report

MT-INSPECTION

Report No.: MT-20260520-004



RX25107\_B70(15)



RX25107\_B70(16)



RX25107\_B70(17)



RX25107\_B70(18)



# Final Random Inspection Report

MT-INSPECTION

Report No.: MT-20260520-004



RX25107\_B70(19)

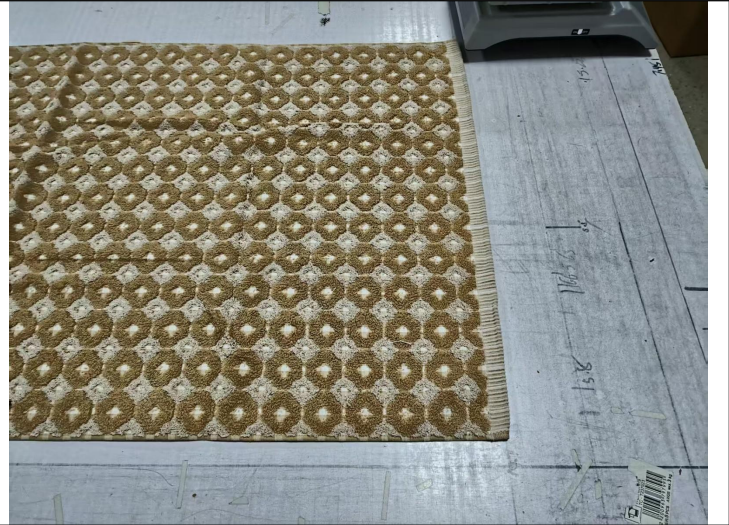

RX25107\_B70(20)

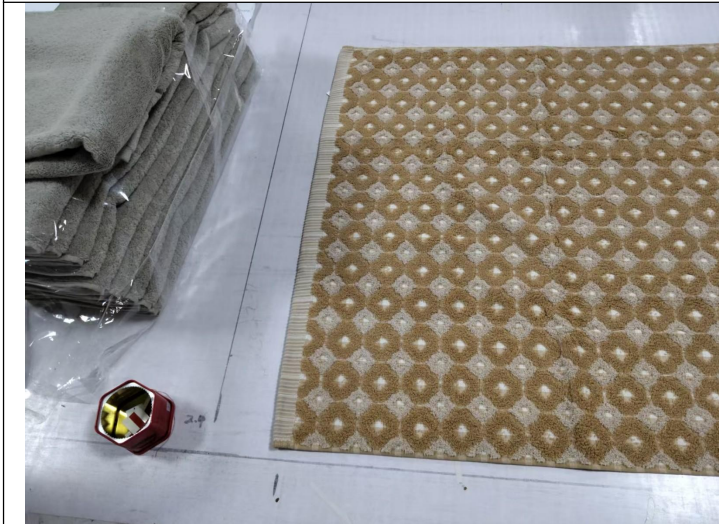

RX25107\_B70(21)



RX25107\_B70(22)



# Final Random Inspection Report

MT-INSPECTION

Report No.: MT-20260520-004



RX25107\_B70(23)



RX25107\_B70(24)



RX25107\_B70(25)

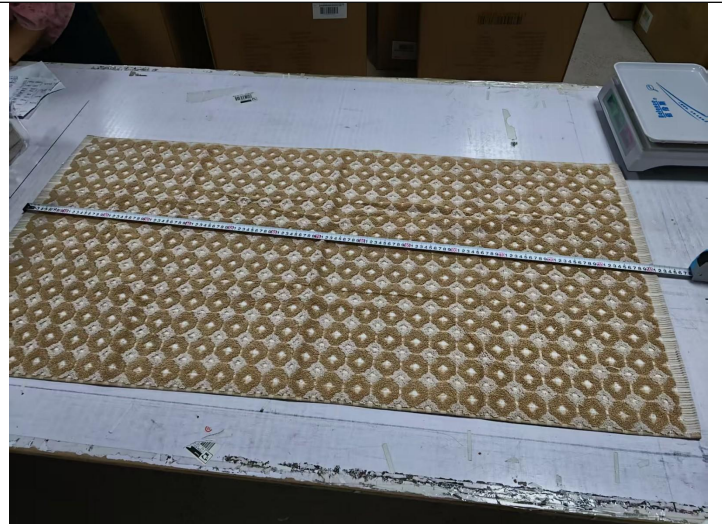

RX25107\_B70(26)



# Final Random Inspection Report

MT-INSPECTION

Report No.: MT-20260520-004

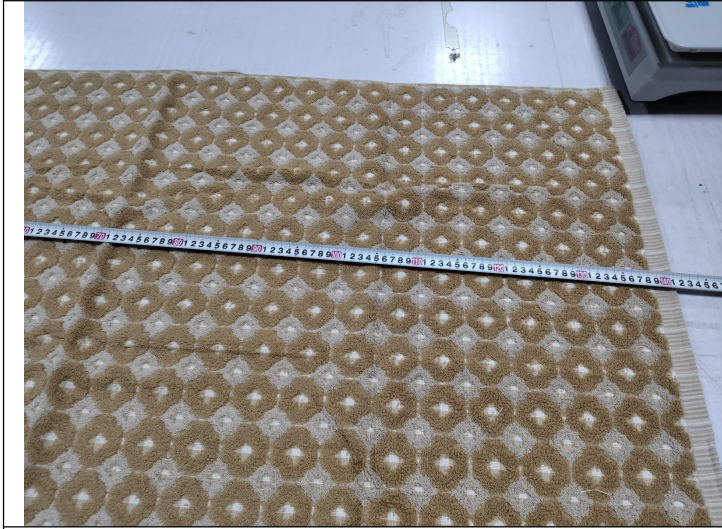

RX25107\_B70(27)

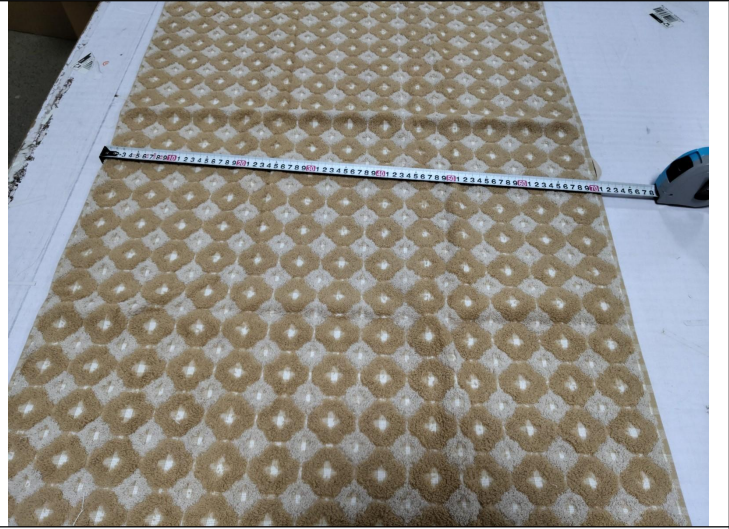

RX25107\_B70(28)



RX25107\_B70(29)



RX25107\_B70(30)

RX25107\_BR50



# Final Random Inspection Report

MT-INSPECTION

Report No.: MT-20260520-004



RX25107\_BR50(01)

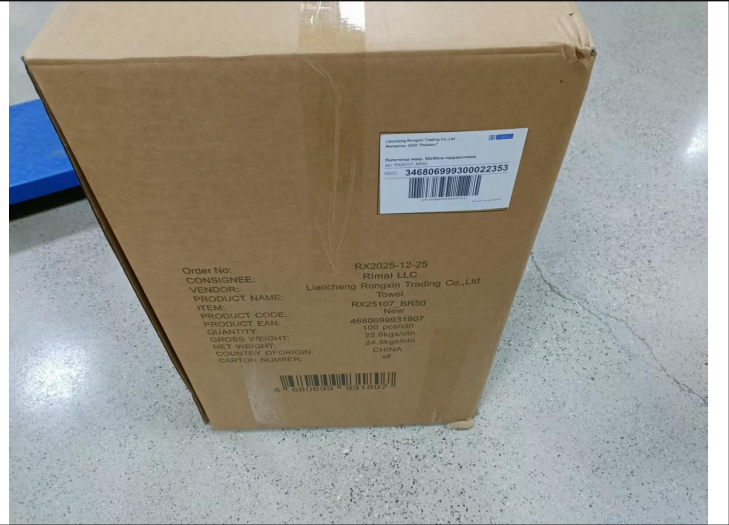

RX25107\_BR50(02)

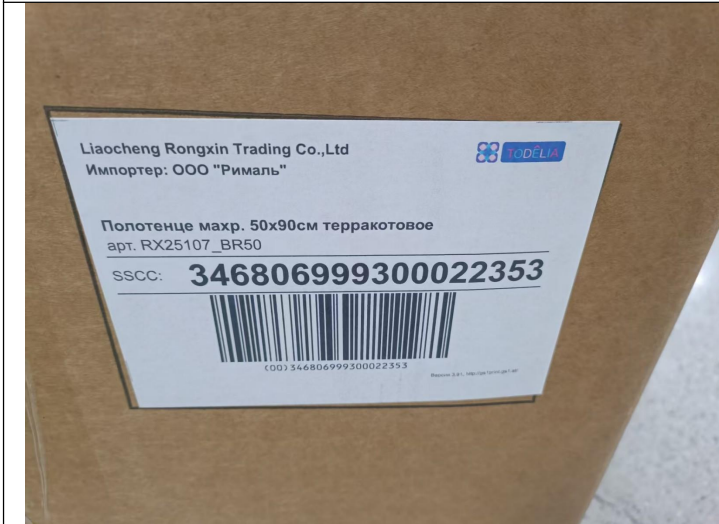

RX25107\_BR50(03)

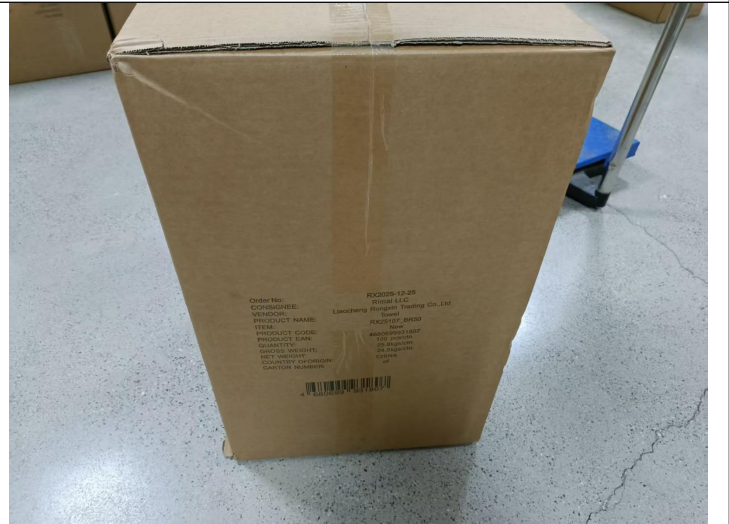

RX25107\_BR50(04)



# Final Random Inspection Report

MT-INSPECTION

Report No.: MT-20260520-004

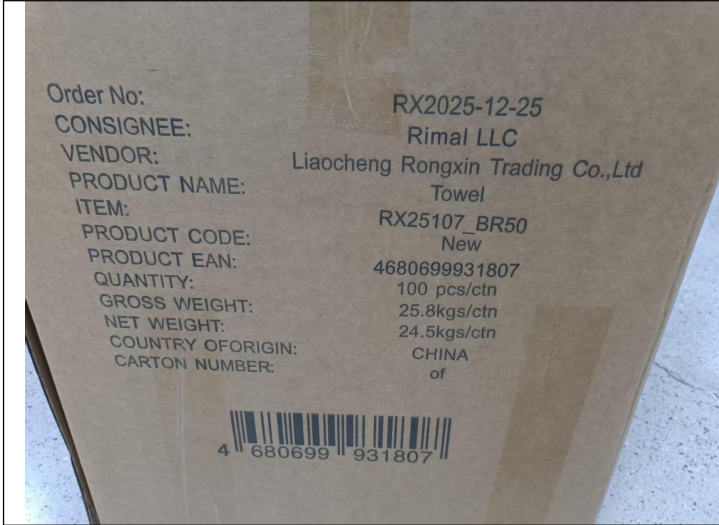

RX25107\_BR50(05)



RX25107\_BR50(06)



RX25107\_BR50(07)



RX25107\_BR50(08)



# Final Random Inspection Report

MT-INSPECTION

Report No.: MT-20260520-004



RX25107\_BR50(09)



RX25107\_BR50(10)



RX25107\_BR50(11)



RX25107\_BR50(12)



# Final Random Inspection Report

MT-INSPECTION

Report No.: MT-20260520-004



RX25107\_BR50(13)



RX25107\_BR50(14)



RX25107\_BR50(15)



RX25107\_BR50(16)



# Final Random Inspection Report

MT-INSPECTION

Report No.: MT-20260520-004



RX25107\_BR50(17)



RX25107\_BR50(18)



RX25107\_BR50(19)



RX25107\_BR50(20)



# Final Random Inspection Report

MT-INSPECTION

Report No.: MT-20260520-004

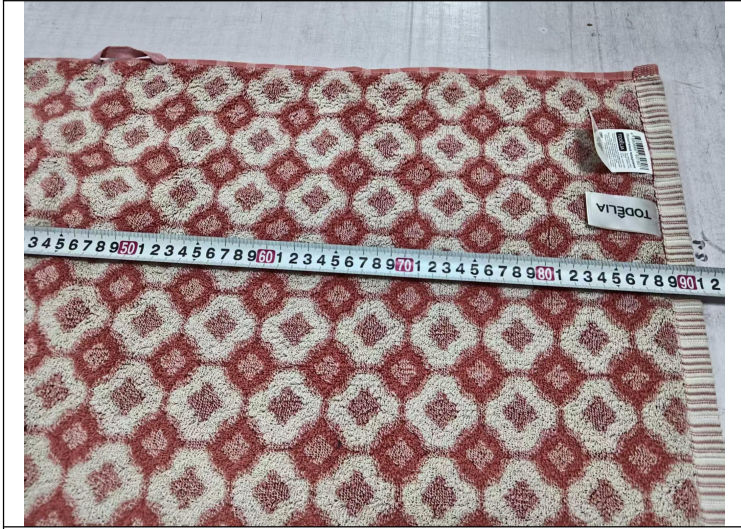

RX25107\_BR50(21)



RX25107\_BR50(22)

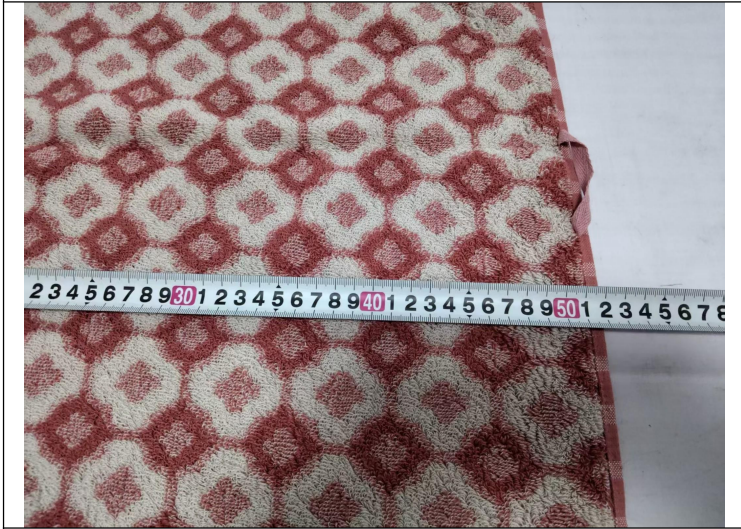

RX25107\_BR50(23)



RX25107\_BR50(24)

RX25107\_BR70



# Final Random Inspection Report

MT-INSPECTION

Report No.: MT-20260520-004

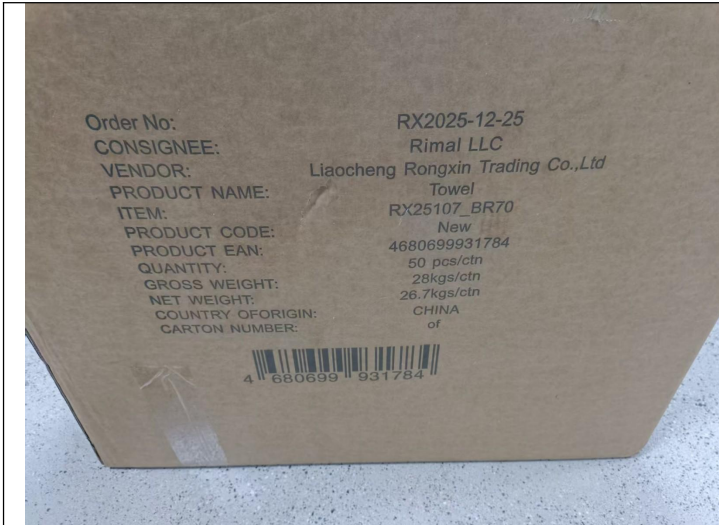

RX25107\_BR70(01)



RX25107\_BR70(02)



RX25107\_BR70(03)

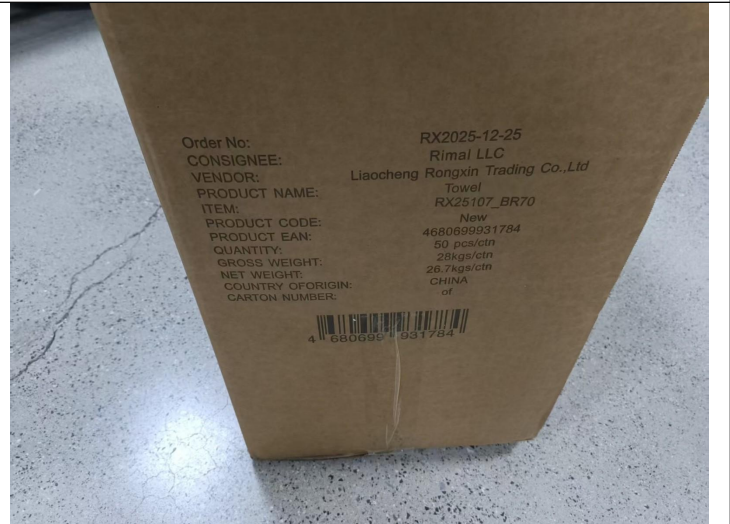

RX25107\_BR70(04)



# Final Random Inspection Report

MT-INSPECTION

Report No.: MT-20260520-004



RX25107\_BR70(05)



RX25107\_BR70(06)



RX25107\_BR70(07)



RX25107\_BR70(08)



# Final Random Inspection Report

MT-INSPECTION

Report No.: MT-20260520-004



RX25107\_BR70(09)



RX25107\_BR70(10)



RX25107\_BR70(11)



RX25107\_BR70(12)



# Final Random Inspection Report

MT-INSPECTION

Report No.: MT-20260520-004



RX25107\_BR70(13)



RX25107\_BR70(14)



RX25107\_BR70(15)



RX25107\_BR70(16)



# Final Random Inspection Report

MT-INSPECTION

Report No.: MT-20260520-004



RX25107\_BR70(17)



RX25107\_BR70(18)

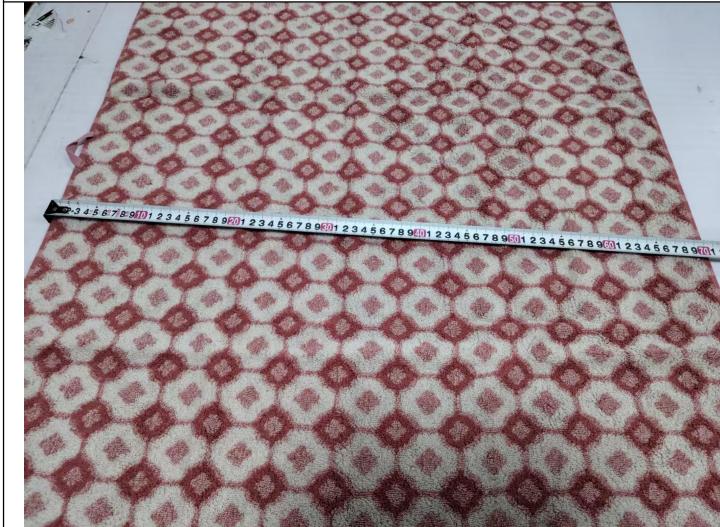

RX25107\_BR70(19)

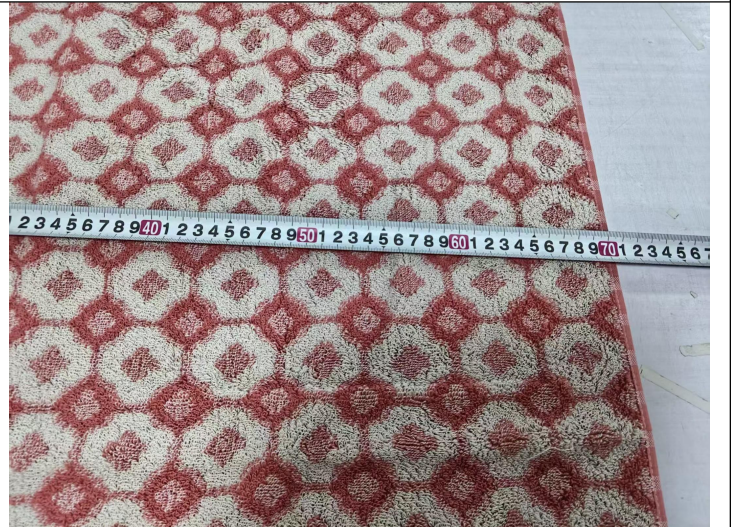

RX25107\_BR70(20)



# Final Random Inspection Report

MT-INSPECTION

Report No.: MT-20260520-004



RX25107\_BR70(21)

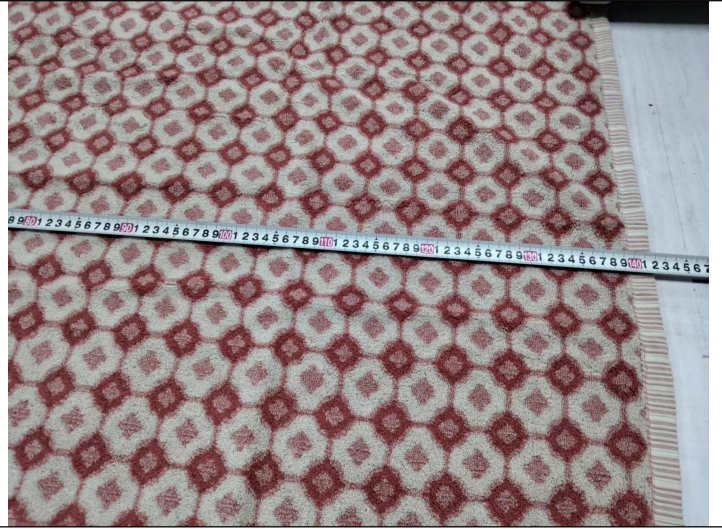

RX25107\_BR70(22)



RX25107\_BR70(23)

N/A

N/A

RX25108-DG50



# Final Random Inspection Report

MT-INSPECTION

Report No.: MT-20260520-004



RX25108-DG50(01)

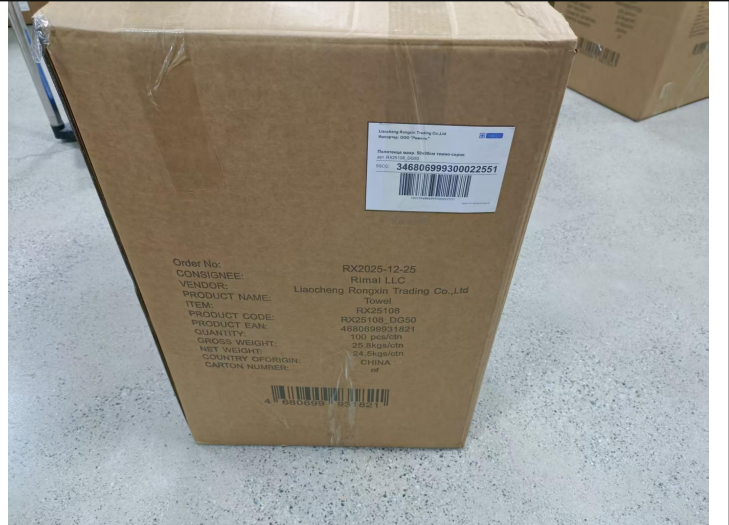

RX25108-DG50(02)



RX25108-DG50(03)

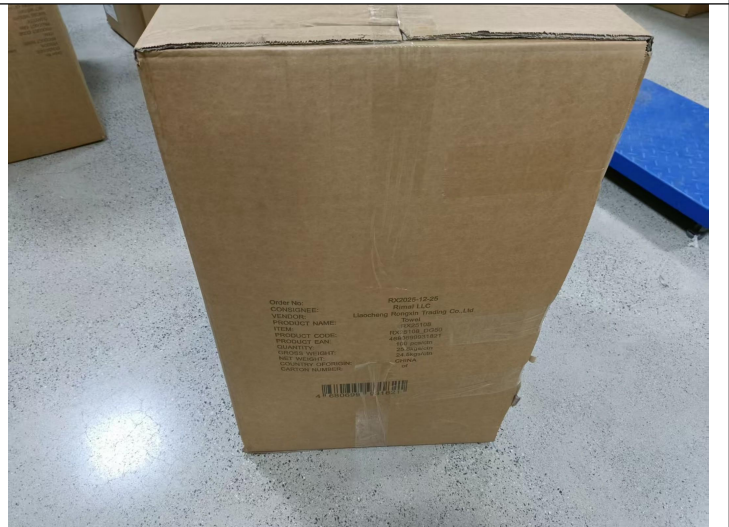

RX25108-DG50(04)



# Final Random Inspection Report

MT-INSPECTION

Report No.: MT-20260520-004

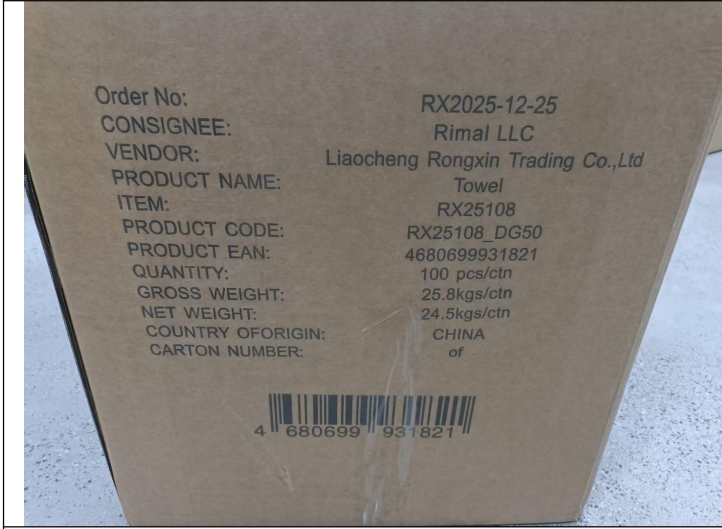

RX25108-DG50(05)



RX25108-DG50(06)



RX25108-DG50(07)



RX25108-DG50(08)



# Final Random Inspection Report

MT-INSPECTION

Report No.: MT-20260520-004



RX25108-DG50(09)



RX25108-DG50(10)

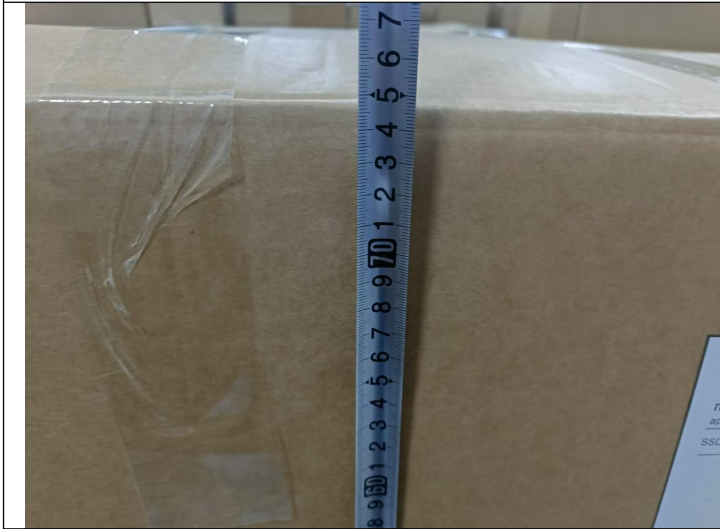

RX25108-DG50(11)



RX25108-DG50(12)



# Final Random Inspection Report

MT-INSPECTION

Report No.: MT-20260520-004



RX25108-DG50(13)



RX25108-DG50(14)



RX25108-DG50(15)

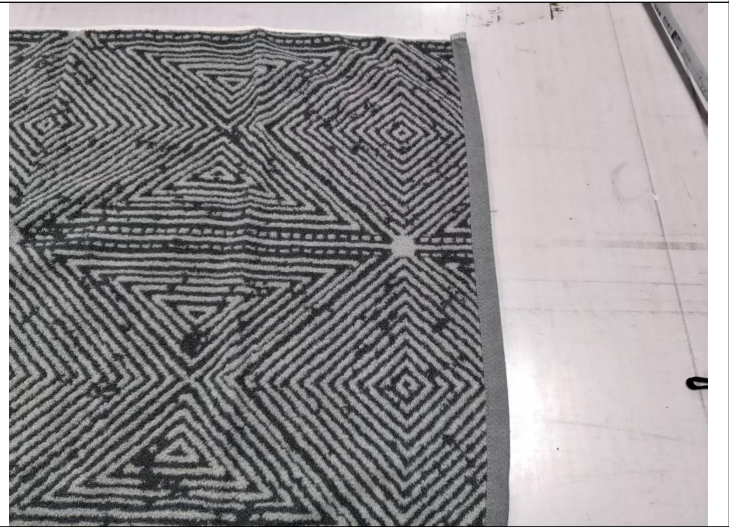

RX25108-DG50(16)



# Final Random Inspection Report

MT-INSPECTION

Report No.: MT-20260520-004



RX25108-DG50(17)



RX25108-DG50(18)

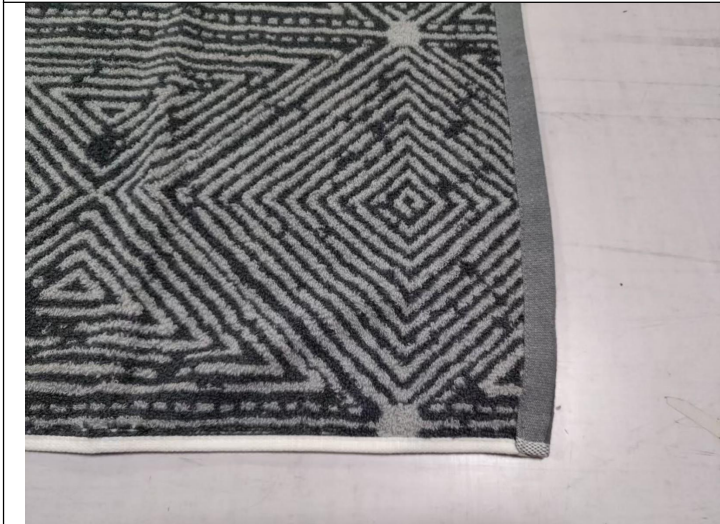

RX25108-DG50(19)



RX25108-DG50(20)



MT-INSPECTION

# Final Random Inspection Report

Report No.: MT-20260520-004



RX25108-DG50(21)



RX25108-DG50(22)



RX25108-DG50(23)



RX25108-DG50(24)



# Final Random Inspection Report

MT-INSPECTION

Report No.: MT-20260520-004



RX25108-DG50(25)



RX25108-DG50(26)



RX25108-DG50(27)



RX25108-DG50(28)

RX25108\_DG70



# Final Random Inspection Report

MT-INSPECTION

Report No.: MT-20260520-004

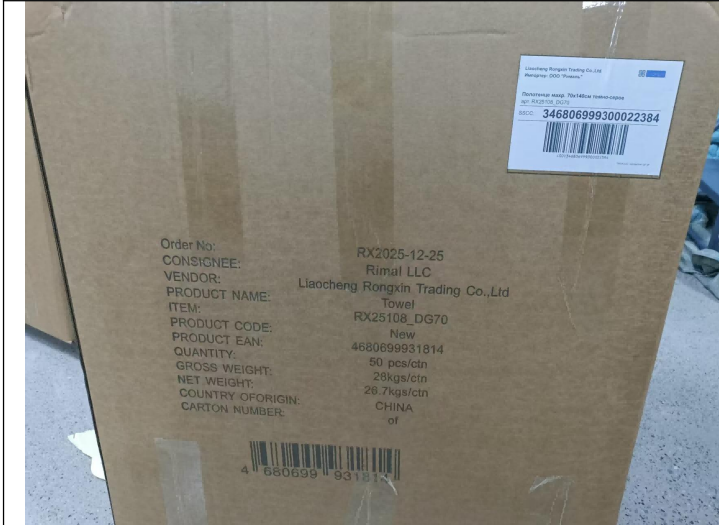

RX25108\_DG70(01)

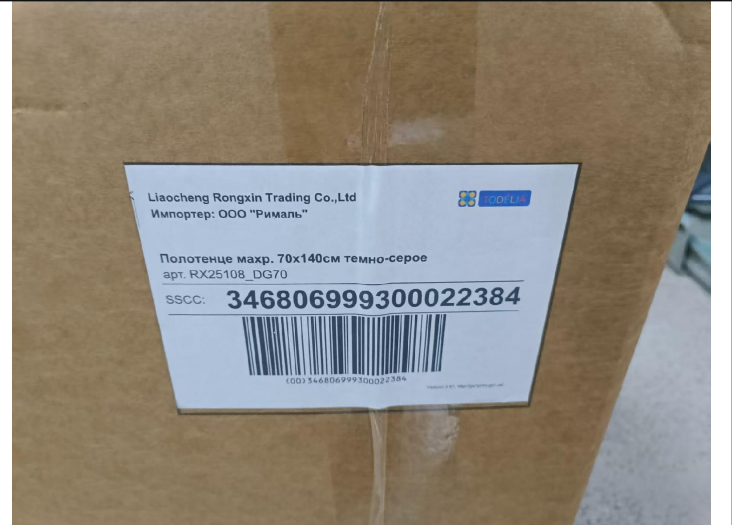

RX25108\_DG70(02)

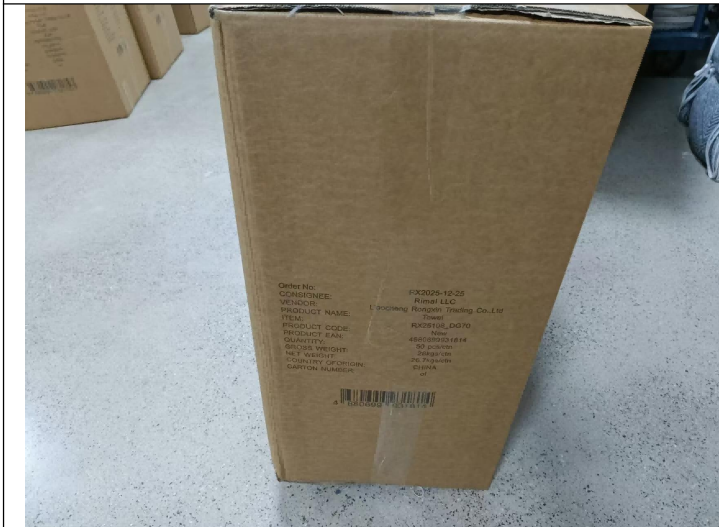

RX25108\_DG70(03)

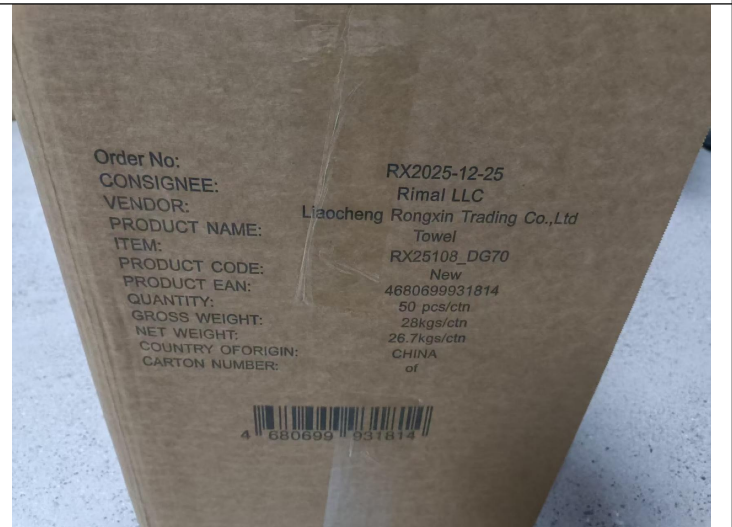

RX25108\_DG70(04)



# Final Random Inspection Report

MT-INSPECTION

Report No.: MT-20260520-004



RX25108\_DG70(05)



RX25108\_DG70(06)



RX25108\_DG70(07)

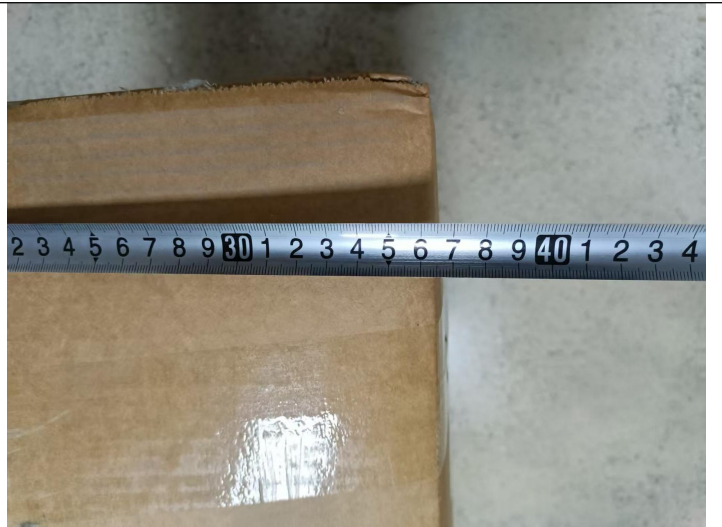

RX25108\_DG70(08)



# Final Random Inspection Report

MT-INSPECTION

Report No.: MT-20260520-004

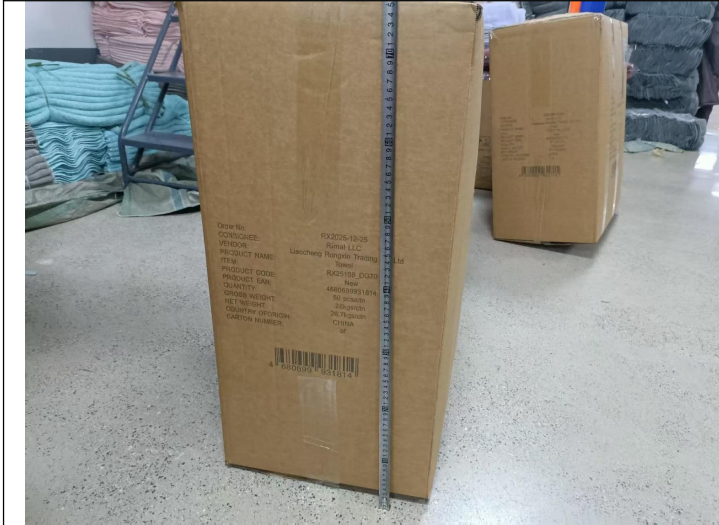

RX25108\_DG70(09)



RX25108\_DG70(10)



RX25108\_DG70(11)



RX25108\_DG70(12)



# Final Random Inspection Report

MT-INSPECTION

Report No.: MT-20260520-004



RX25108\_DG70(13)



RX25108\_DG70(14)



RX25108\_DG70(15)



RX25108\_DG70(16)



# Final Random Inspection Report

MT-INSPECTION

Report No.: MT-20260520-004

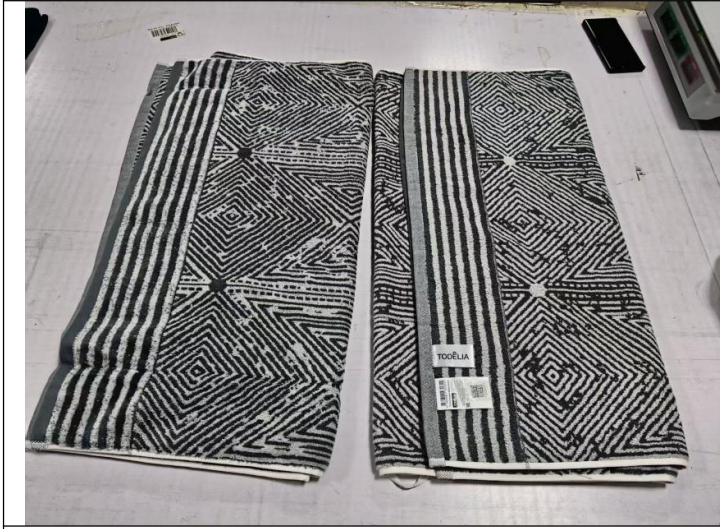

RX25108\_DG70(17)



RX25108\_DG70(18)

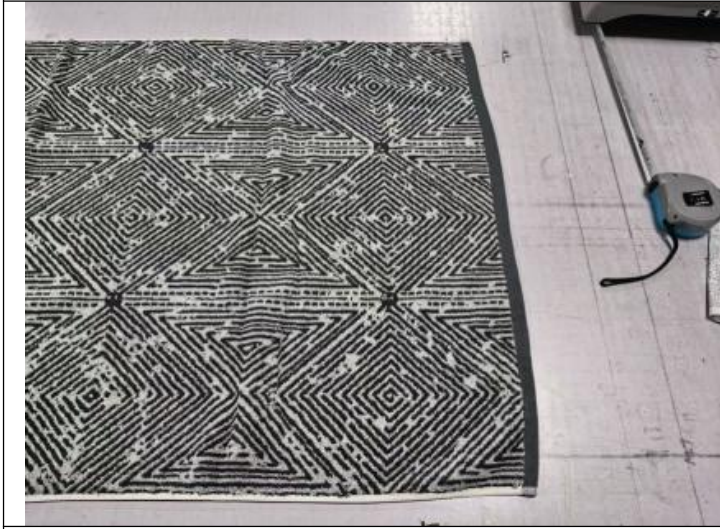

RX25108\_DG70(19)



RX25108\_DG70(20)



# Final Random Inspection Report

MT-INSPECTION

Report No.: MT-20260520-004



RX25108\_DG70(21)

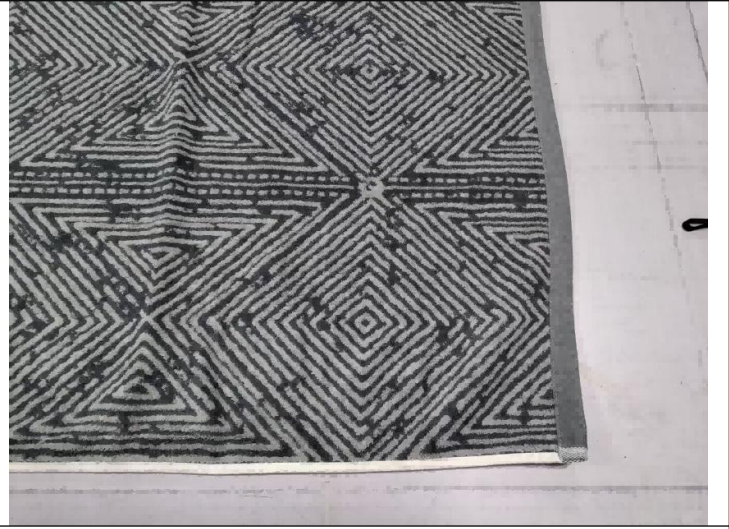

RX25108\_DG70(22)

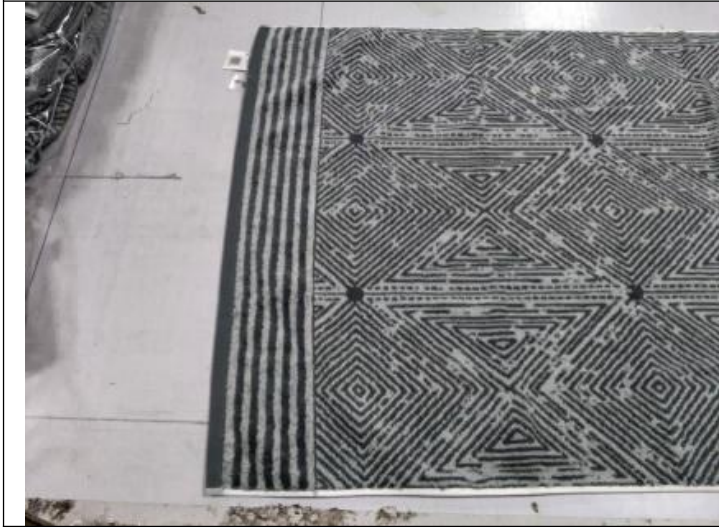

RX25108\_DG70(23)



RX25108\_DG70(24)

4 680699 931821

**Полотенце махровое**

**TODÉLIA** Арт. RX25108\_DG50  
 Размер: 50x90 ± 2 см  
 Сорт 1

Состав: хлопок 100%

Иготовитель: Лайонне Ролингс Трейдиг Ко., Лтд.,  
 Рум В1102/03, Вектор Бизинг, №70 Ист Донгшанг  
 Роуд, Лайонне сити, Шанхай, Китай  
 Дата изготовления: 03.2020 Импортер: ООО «Ремаль»  
 Санкт-Петербург, Гражданский пр., д. 22, Россия  
 Вопросы и консультации направляйте по адресу:  
 contact@import-quality.ru

ЕАС 607

0104680699931821215  
 GC26187P04RZ



# Final Random Inspection Report

MT-INSPECTION

Report No.: MT-20260520-004



RX25108\_DG70(25)



RX25108\_DG70(26)



RX25108\_DG70(27)

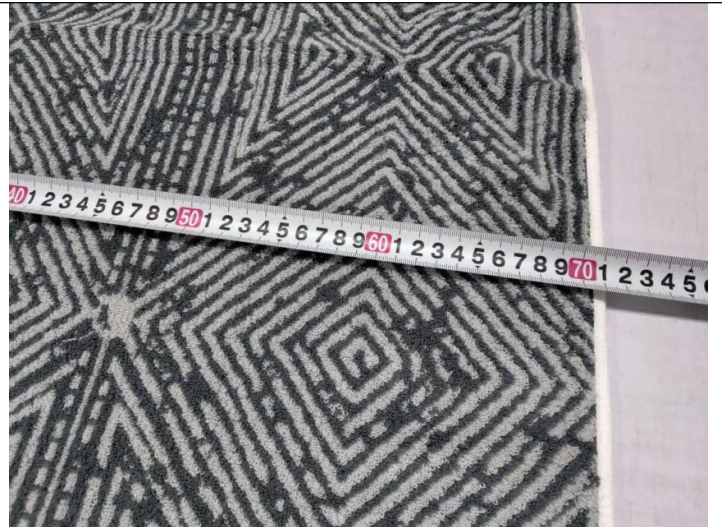

RX25108\_DG70(28)



# Final Random Inspection Report

MT-INSPECTION

Report No.: MT-20260520-004



RX25108\_DG70(29)

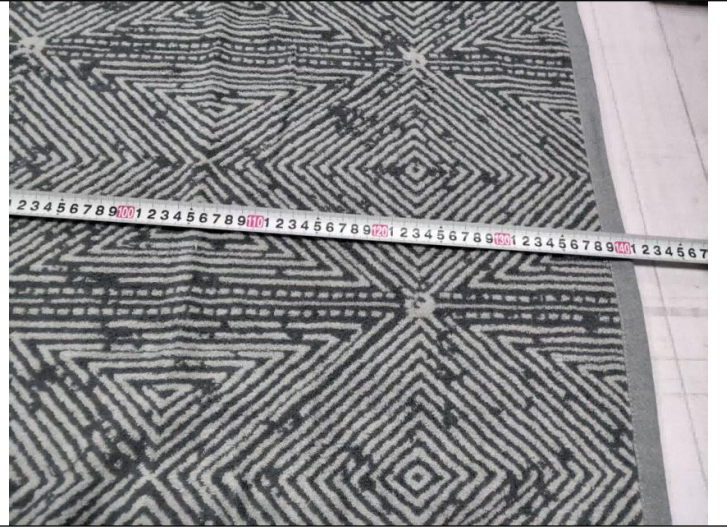

RX25108\_DG70(30)



RX25108\_DG70(31)

N/A

N/A

RX25110\_B50



# Final Random Inspection Report

MT-INSPECTION

Report No.: MT-20260520-004



RX25110\_B50(01)



RX25110\_B50(02)



RX25110\_B50(03)

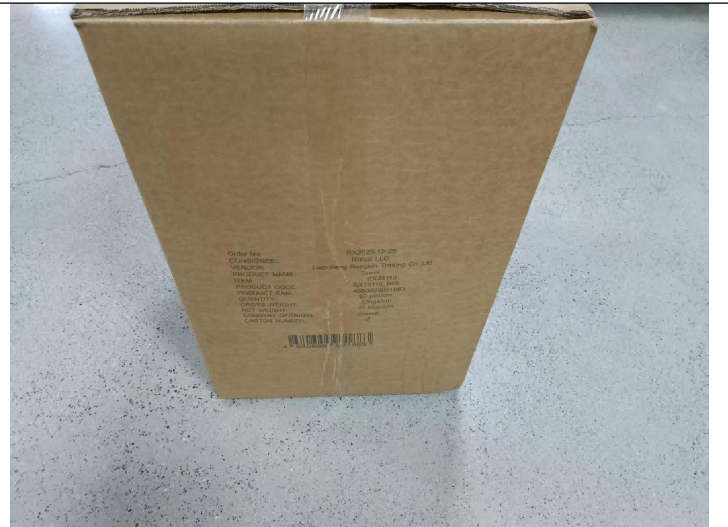

RX25110\_B50(04)



# Final Random Inspection Report

MT-INSPECTION

Report No.: MT-20260520-004

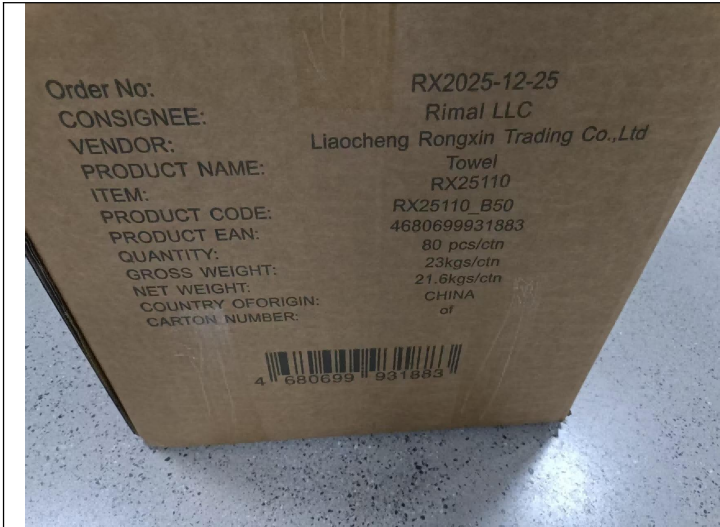

RX25110\_B50(05)



RX25110\_B50(06)

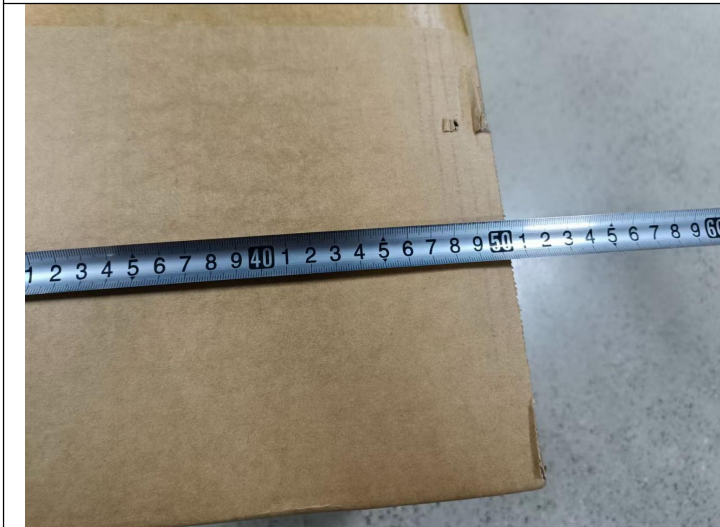

RX25110\_B50(07)



RX25110\_B50(08)



# Final Random Inspection Report

MT-INSPECTION

Report No.: MT-20260520-004

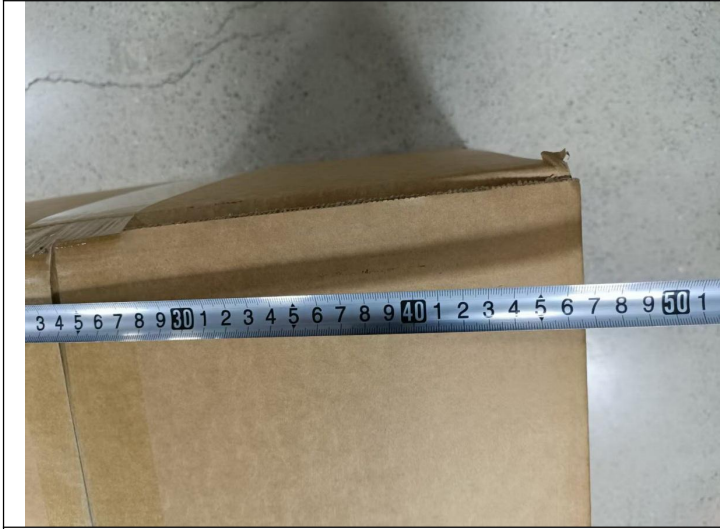

RX25110\_B50(09)



RX25110\_B50(10)



RX25110\_B50(11)



RX25110\_B50(12)



# Final Random Inspection Report

MT-INSPECTION

Report No.: MT-20260520-004



RX25110\_B50(13)



RX25110\_B50(14)



RX25110\_B50(15)



RX25110\_B50(16)



# Final Random Inspection Report

MT-INSPECTION

Report No.: MT-20260520-004



RX25110\_B50(17)



RX25110\_B50(18)



RX25110\_B50(19)



RX25110\_B50(20)



# Final Random Inspection Report

MT-INSPECTION

Report No.: MT-20260520-004



RX25110\_B50(21)



RX25110\_B50(22)



RX25110\_B50(23)



RX25110\_B50(24)



# Final Random Inspection Report

MT-INSPECTION

Report No.: MT-20260520-004



RX25110\_B50(25)

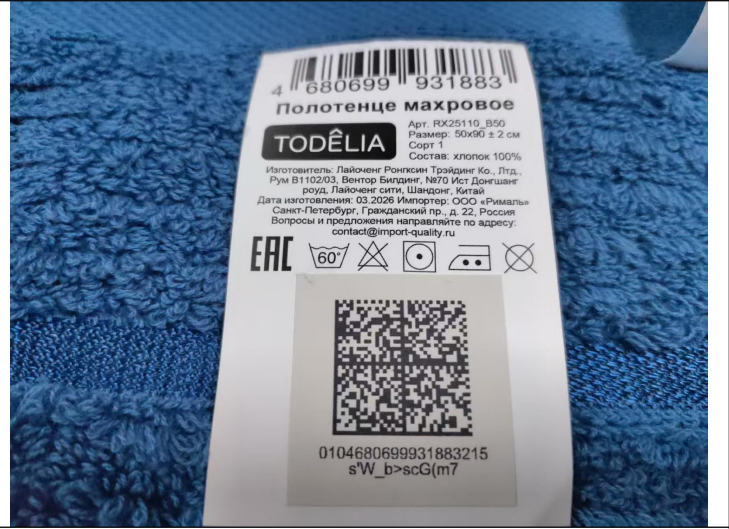

RX25110\_B50(26)

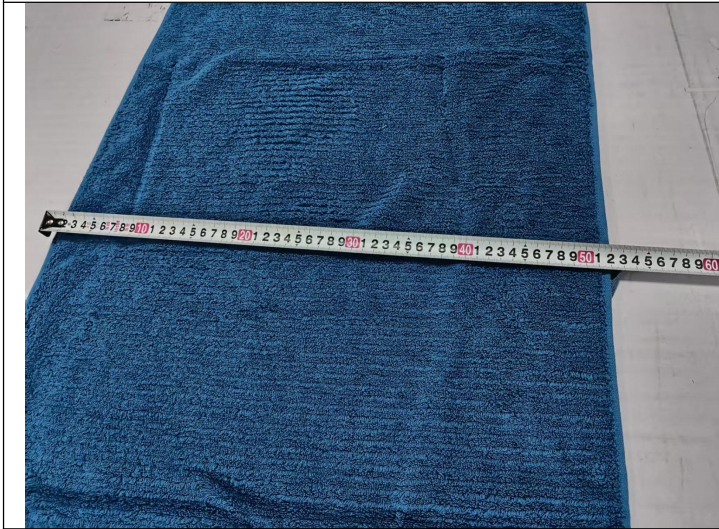

RX25110\_B50(27)



RX25110\_B50(28)



# Final Random Inspection Report

MT-INSPECTION

Report No.: MT-20260520-004



RX25110\_B50(29)



RX25110\_B50(30)



RX25110\_B50(31)

N/A

N/A

RX25110\_B70



# Final Random Inspection Report

MT-INSPECTION

Report No.: MT-20260520-004



RX25110\_70(01)



RX25110\_70(02)

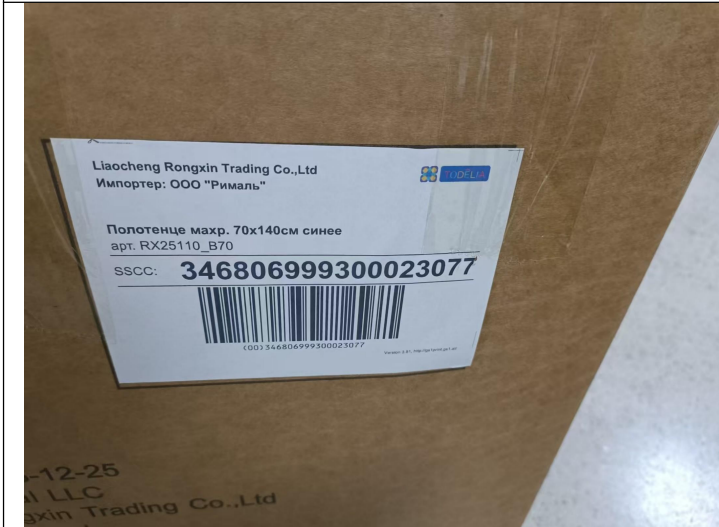

RX25110\_70(03)



RX25110\_70(04)



# Final Random Inspection Report

MT-INSPECTION

Report No.: MT-20260520-004

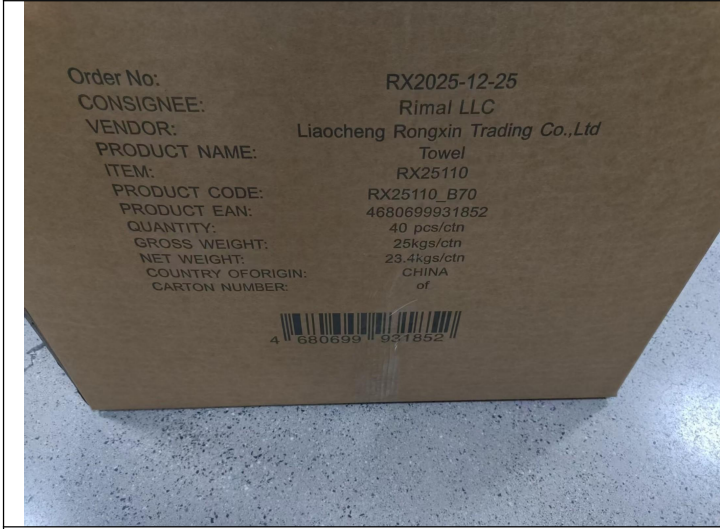

RX25110\_70(05)



RX25110\_70(06)



RX25110\_70(07)



RX25110\_70(08)



# Final Random Inspection Report

MT-INSPECTION

Report No.: MT-20260520-004

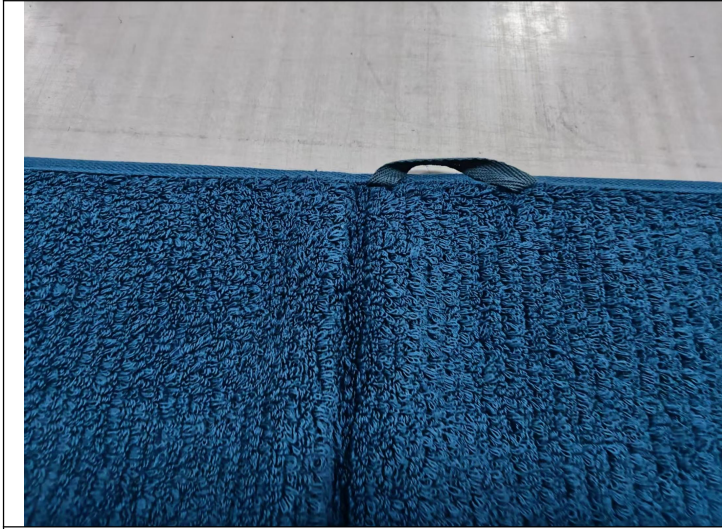

RX25110\_70(09)



RX25110\_70(10)



RX25110\_70(11)



RX25110\_70(12)



# Final Random Inspection Report

MT-INSPECTION

Report No.: MT-20260520-004



RX25110\_70(13)



RX25110\_70(14)



RX25110\_70(15)



RX25110\_70(16)



# Final Random Inspection Report

MT-INSPECTION

Report No.: MT-20260520-004



RX25110\_70(17)

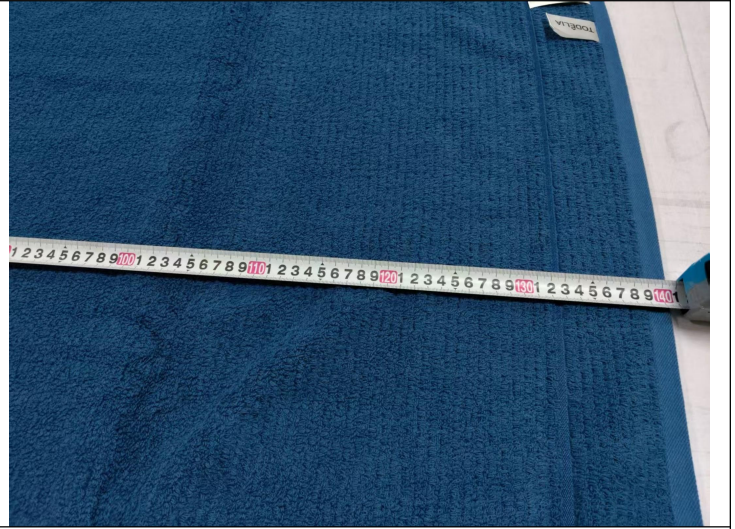

RX25110\_70(18)



RX25110\_70(19)



RX25110\_70(20)



# Final Random Inspection Report

MT-INSPECTION

Report No.: MT-20260520-004



N/A

RX25110\_70(21)

N/A

RX25110\_LG50



RX25110\_LG50(01)

RX25110\_LG50(02)



# Final Random Inspection Report

MT-INSPECTION

Report No.: MT-20260520-004

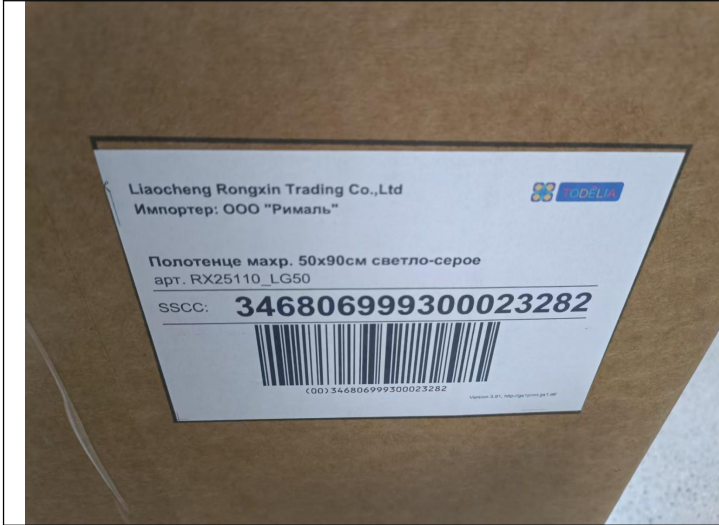

RX25110\_LG50(03)



RX25110\_LG50(04)

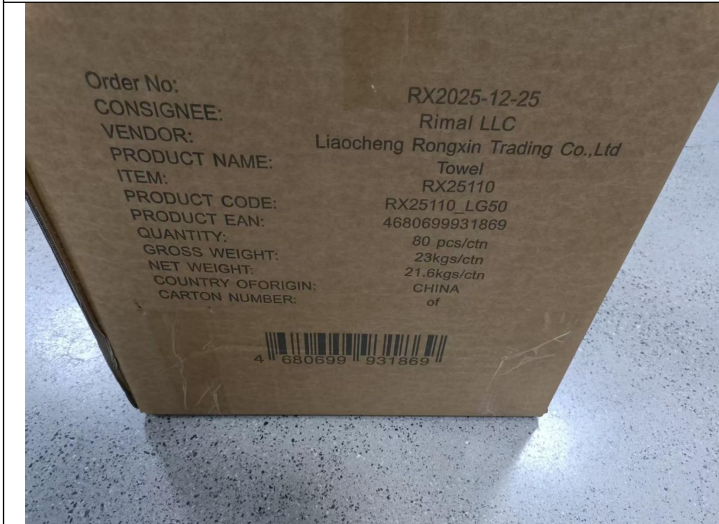

RX25110\_LG50(05)



RX25110\_LG50(06)



# Final Random Inspection Report

MT-INSPECTION

Report No.: MT-20260520-004



RX25110\_LG50(08)



RX25110\_LG50(09)



RX25110\_LG50(10)



RX25110\_LG50(11)



# Final Random Inspection Report

MT-INSPECTION

Report No.: MT-20260520-004



RX25110\_LG50(12)



RX25110\_LG50(13)

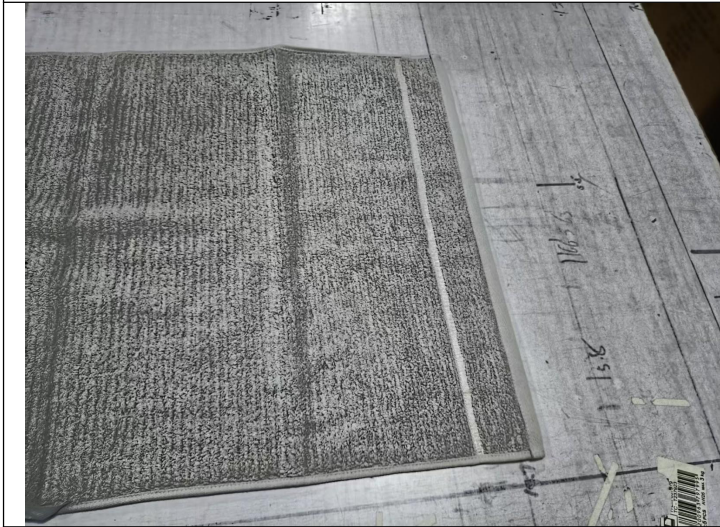

RX25110\_LG50(14)

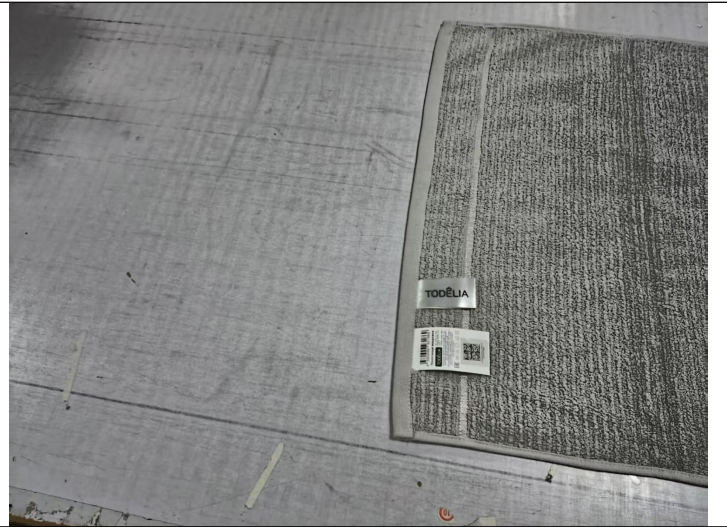

RX25110\_LG50(15)



# Final Random Inspection Report

MT-INSPECTION

Report No.: MT-20260520-004



RX25110\_LG50(16)



RX25110\_LG50(17)



RX25110\_LG50(18)



RX25110\_LG50(19)



# Final Random Inspection Report

MT-INSPECTION

Report No.: MT-20260520-004

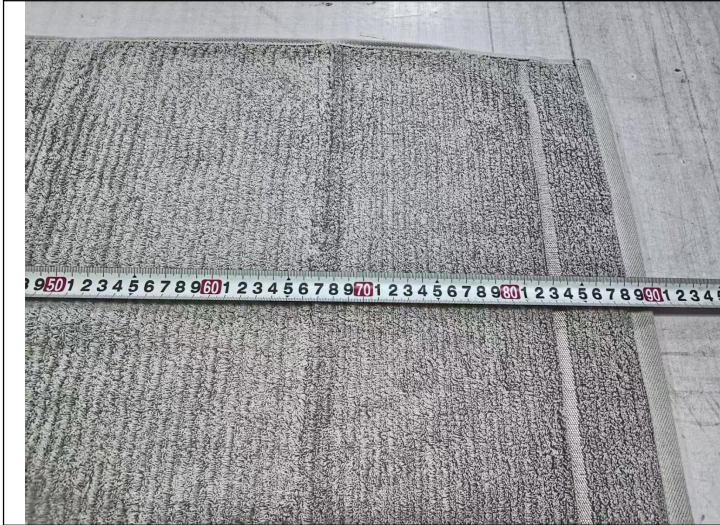

RX25110\_LG50(20)

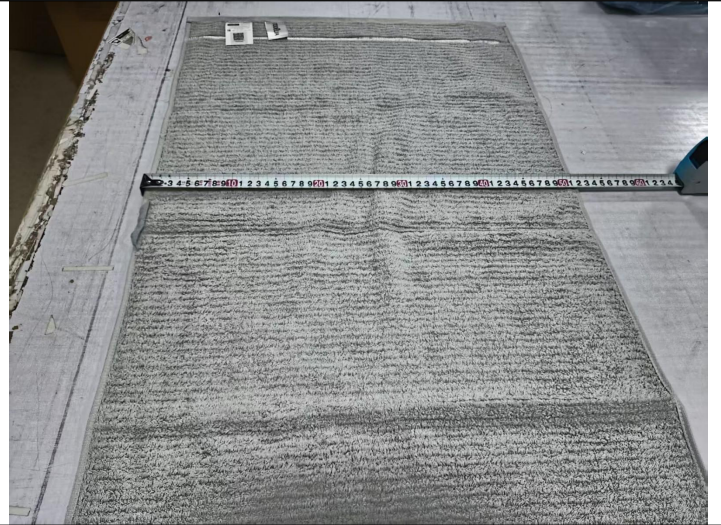

RX25110\_LG50(21)

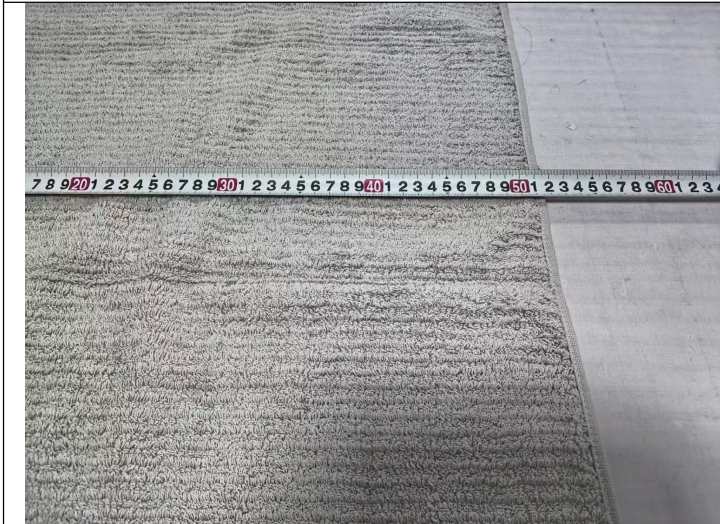

RX25110\_LG50(22)

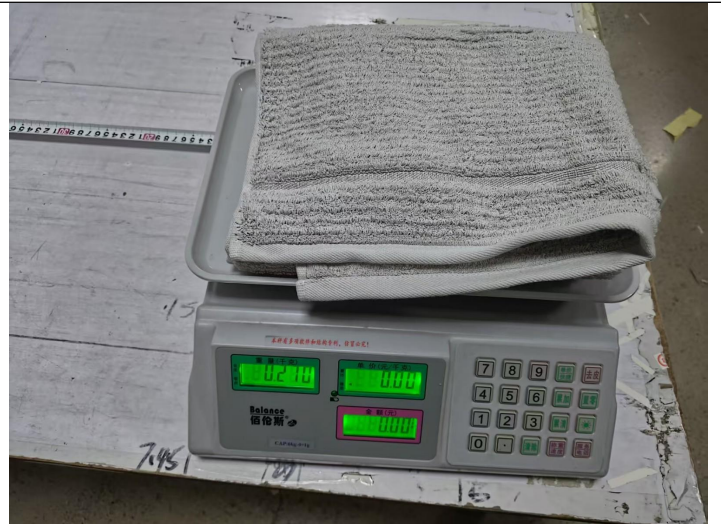

RX25110\_LG50(23)

RX25110\_LG70



# Final Random Inspection Report

MT-INSPECTION

Report No.: MT-20260520-004

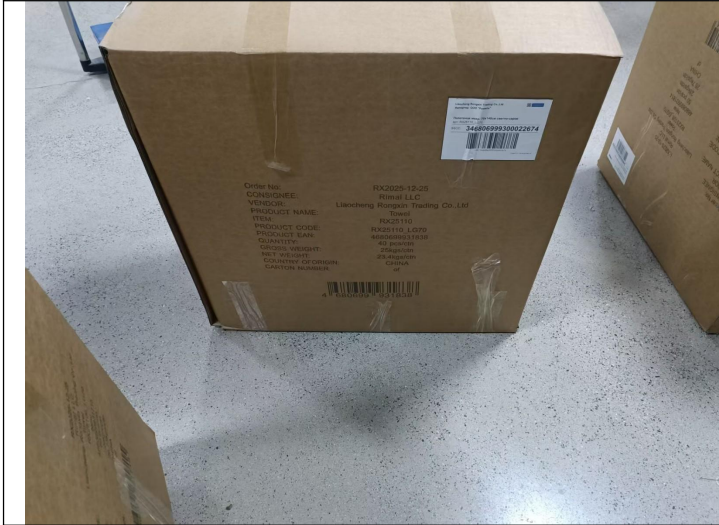

RX25110\_LG70(01)

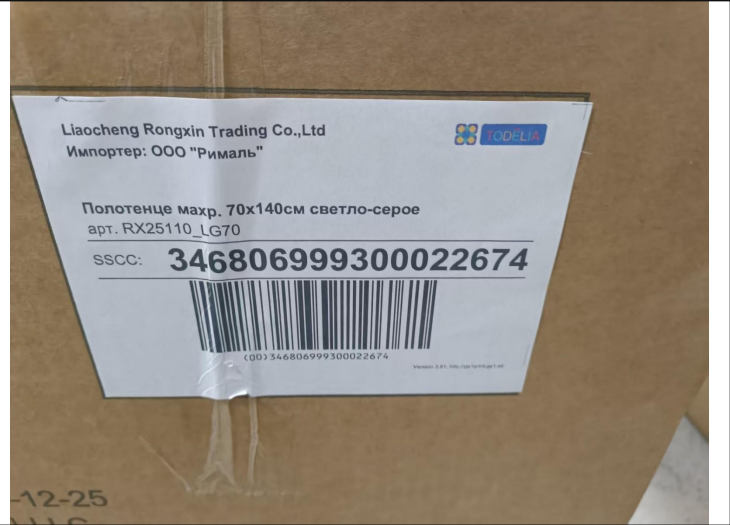

RX25110\_LG70(02)

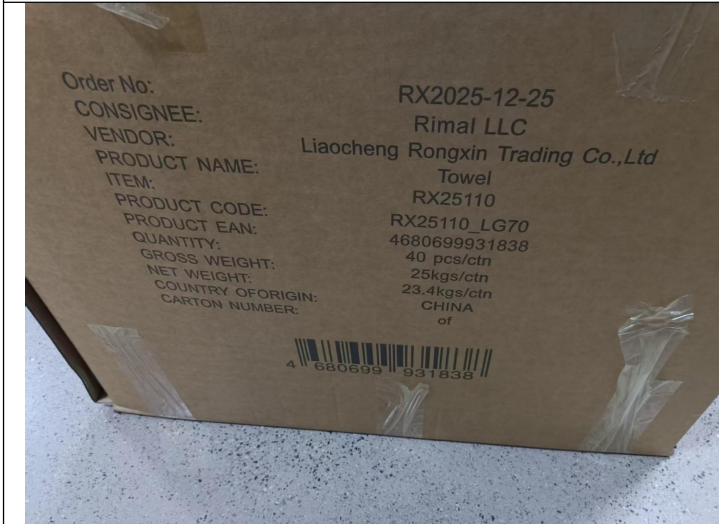

RX25110\_LG70(03)

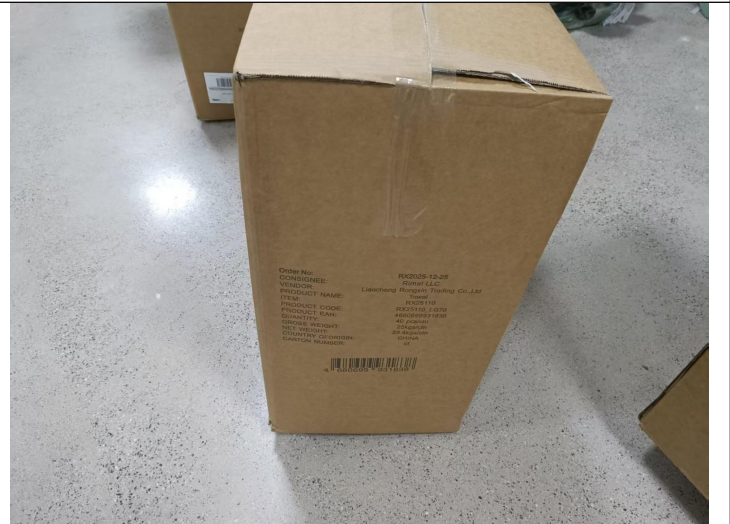

RX25110\_LG70(04)



# Final Random Inspection Report

MT-INSPECTION

Report No.: MT-20260520-004

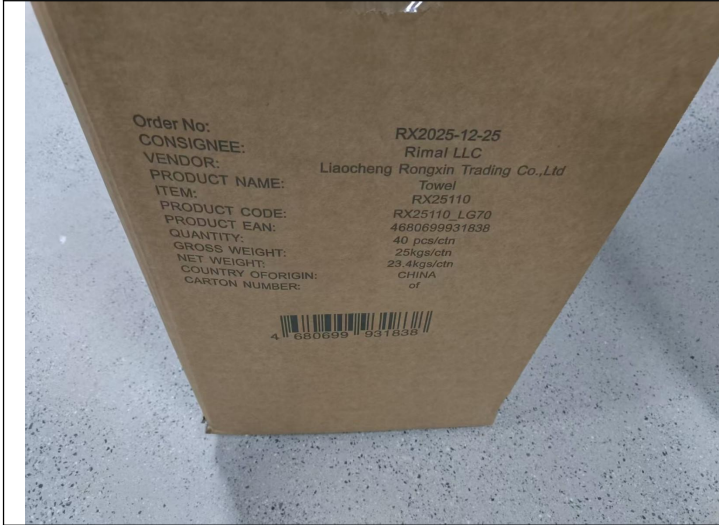

RX25110\_LG70(05)



RX25110\_LG70(06)



RX25110\_LG70(07)



RX25110\_LG70(08)



# Final Random Inspection Report

MT-INSPECTION

Report No.: MT-20260520-004

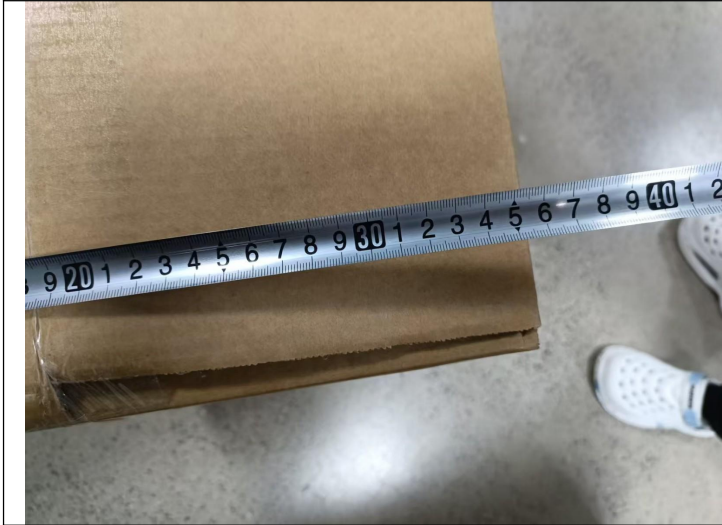

RX25110\_LG70(09)

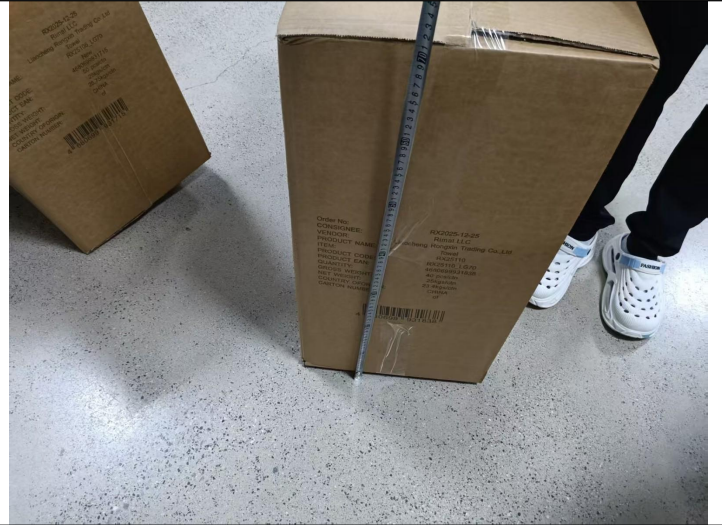

RX25110\_LG70(10)

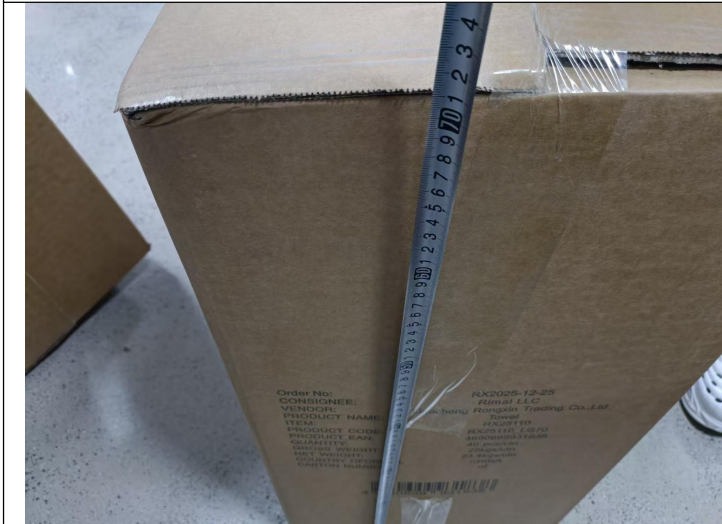

RX25110\_LG70(11)



RX25110\_LG70(12)



# Final Random Inspection Report

MT-INSPECTION

Report No.: MT-20260520-004

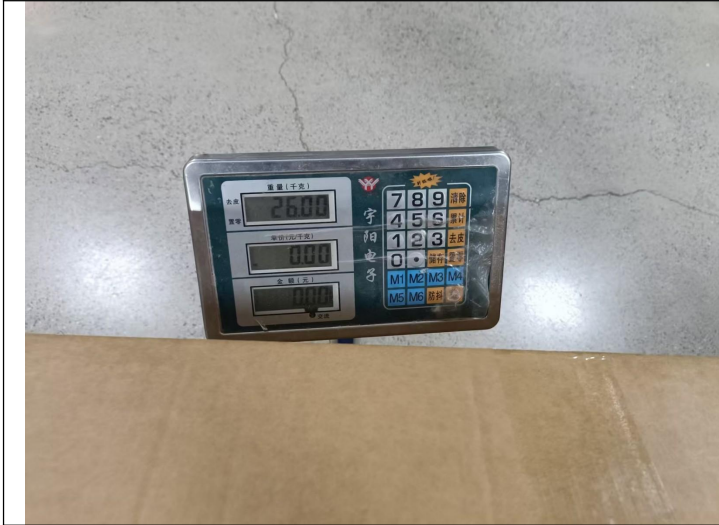

RX25110\_LG70(13)



RX25110\_LG70(14)



RX25110\_LG70(15)



RX25110\_LG70(16)



# Final Random Inspection Report

MT-INSPECTION

Report No.: MT-20260520-004



RX25110\_LG70(17)



RX25110\_LG70(18)



RX25110\_LG70(19)



RX25110\_LG70(20)



# Final Random Inspection Report

MT-INSPECTION

Report No.: MT-20260520-004

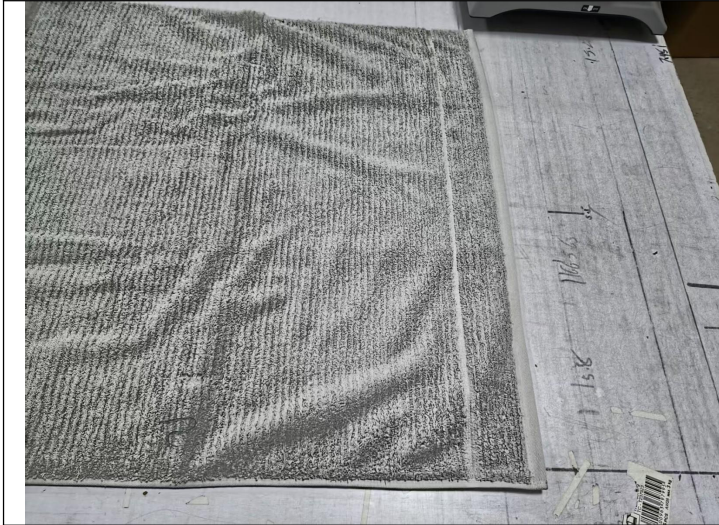

RX25110\_LG70(21)



RX25110\_LG70(22)



RX25110\_LG70(23)



RX25110\_LG70(24)



# Final Random Inspection Report

MT-INSPECTION

Report No.: MT-20260520-004



RX25110\_LG70(25)



RX25110\_LG70(26)



RX25110\_LG70(27)

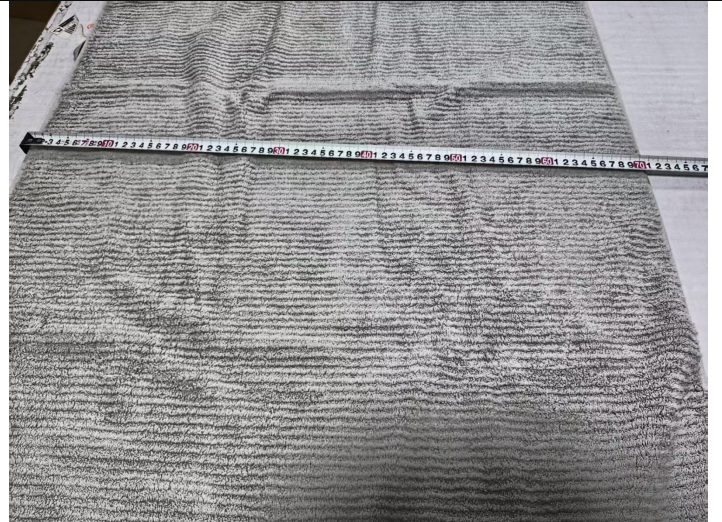

RX25110\_LG70(28)



# Final Random Inspection Report

MT-INSPECTION

Report No.: MT-20260520-004

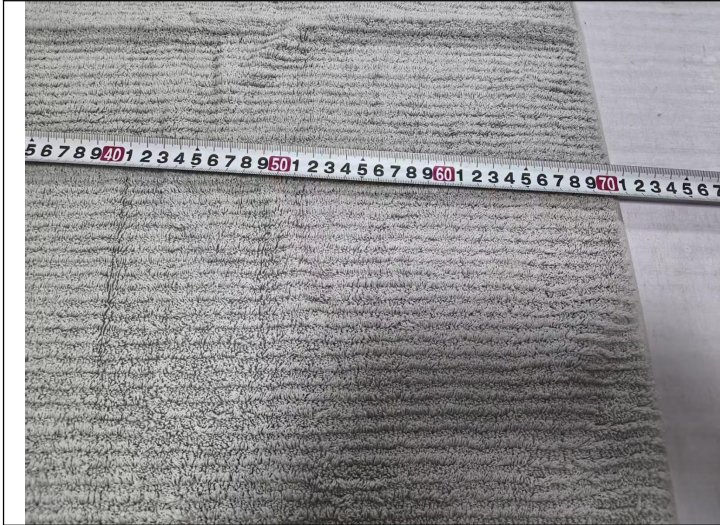

RX25110\_LG70(29)



RX25110\_LG70(30)

RX25110\_W50



RX25110\_W50(01)

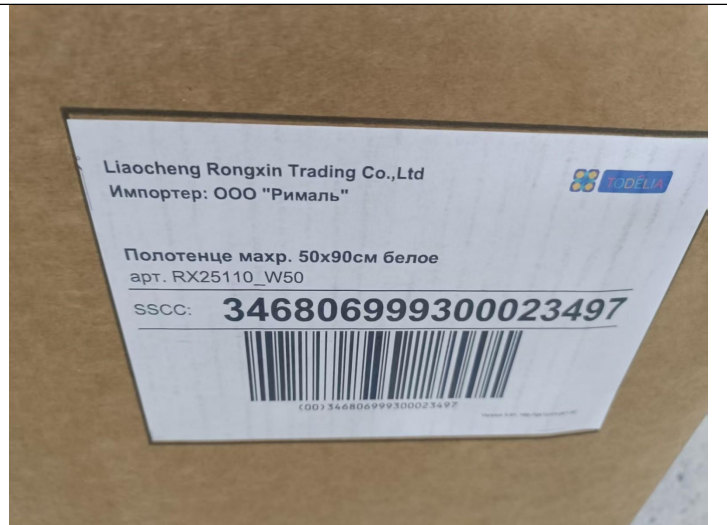

RX25110\_W50(02)



# Final Random Inspection Report

MT-INSPECTION

Report No.: MT-20260520-004

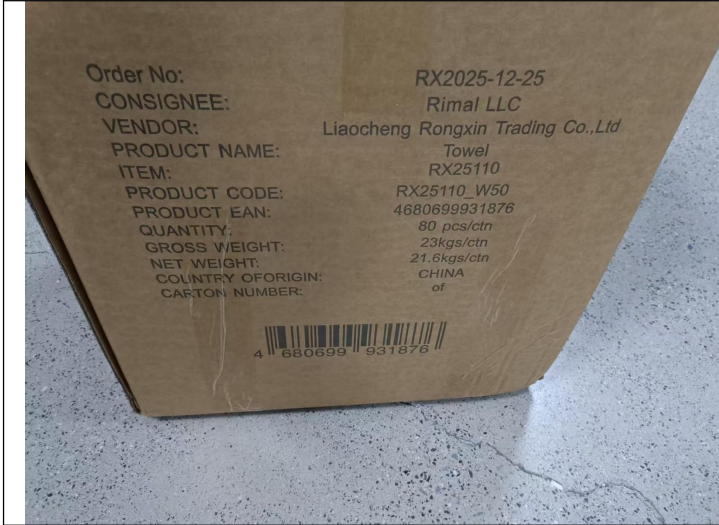

RX25110\_W50(03)



RX25110\_W50(04)



RX25110\_W50(05)



RX25110\_W50(06)



# Final Random Inspection Report

MT-INSPECTION

Report No.: MT-20260520-004



RX25110\_W50(07)



RX25110\_W50(08)

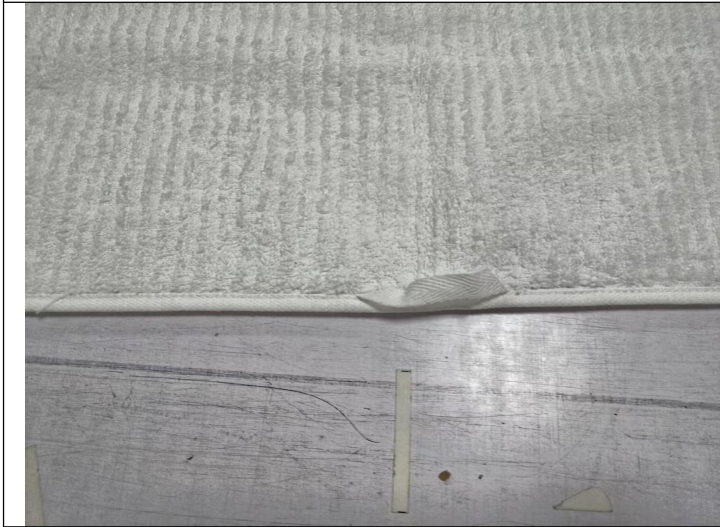

RX25110\_W50(09)



RX25110\_W50(10)



# Final Random Inspection Report

MT-INSPECTION

Report No.: MT-20260520-004



RX25110\_W50(11)



RX25110\_W50(12)

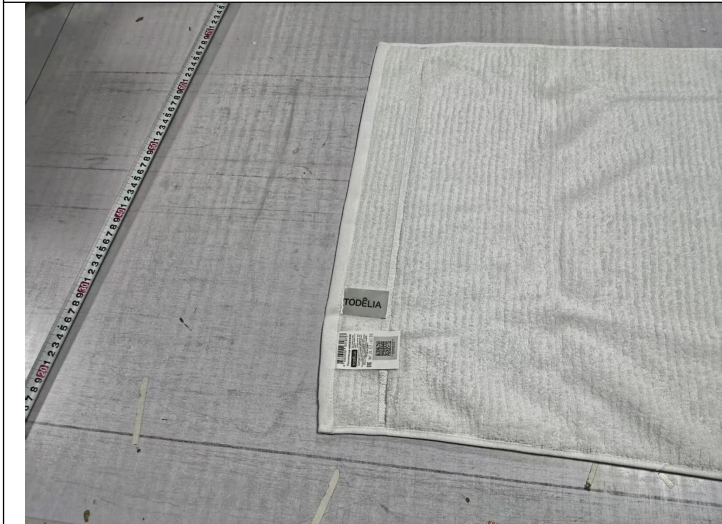

RX25110\_W50(13)



RX25110\_W50(14)



# Final Random Inspection Report

MT-INSPECTION

Report No.: MT-20260520-004



RX25110\_W50(15)



RX25110\_W50(16)



RX25110\_W50(17)

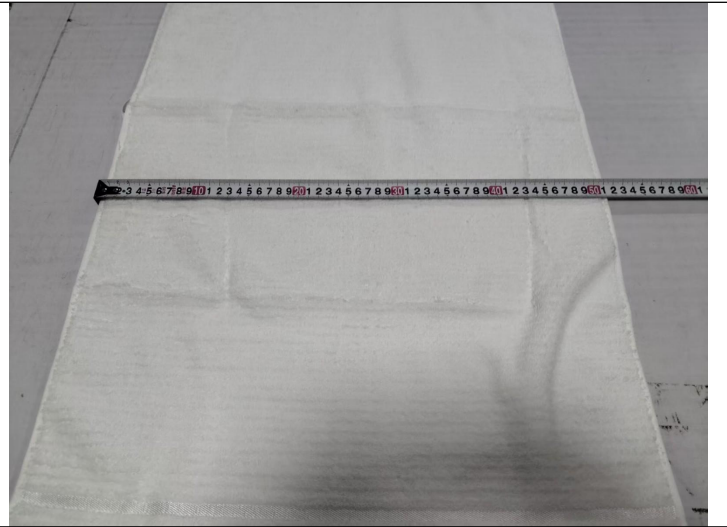

RX25110\_W50(18)



# Final Random Inspection Report

MT-INSPECTION

Report No.: MT-20260520-004



RX25110\_W50(19)



RX25110\_W50(20)



RX25110\_W50(21)



RX25110\_W50(22)

RX25110\_W70



# Final Random Inspection Report

MT-INSPECTION

Report No.: MT-20260520-004

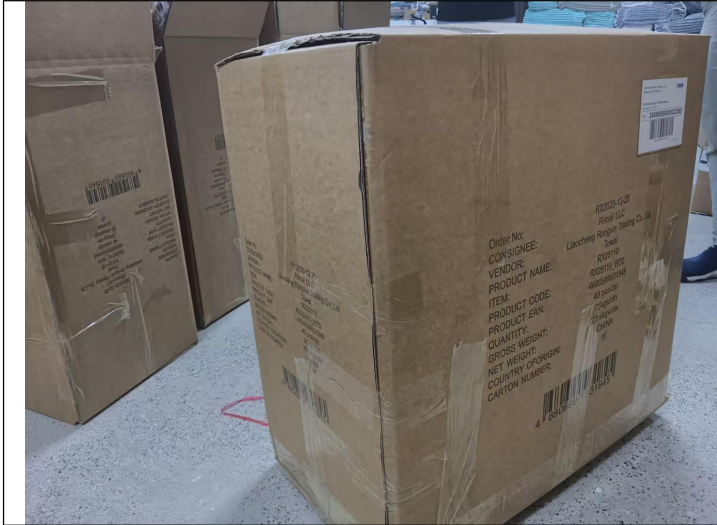

RX25110\_W70(01)

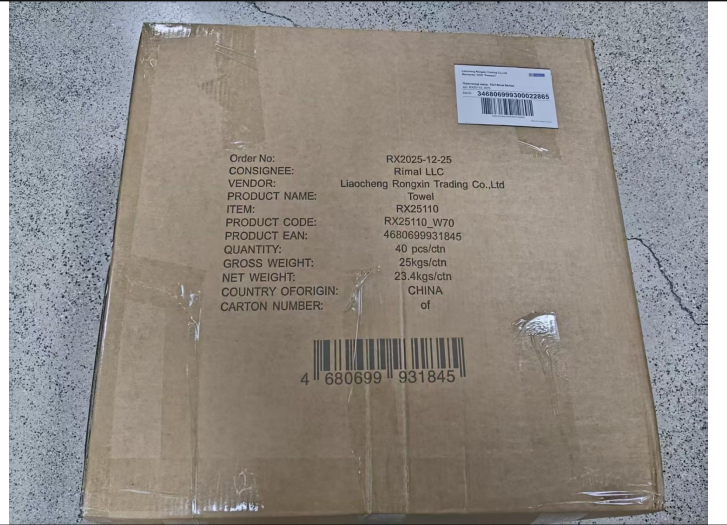

RX25110\_W70(02)

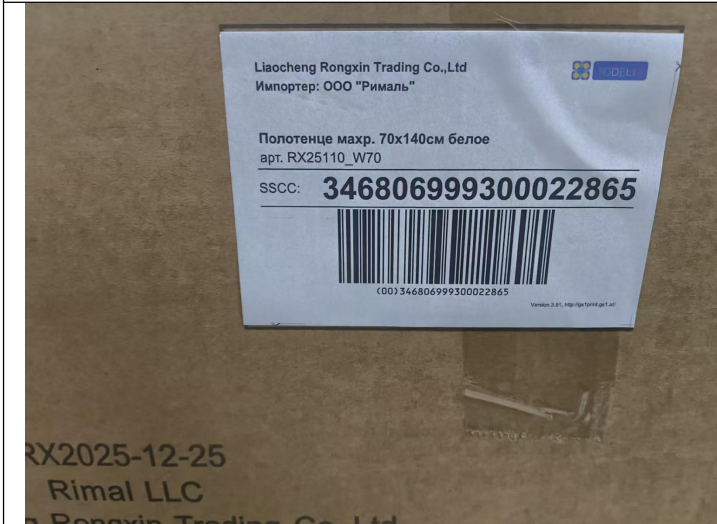

RX25110\_W70(03)

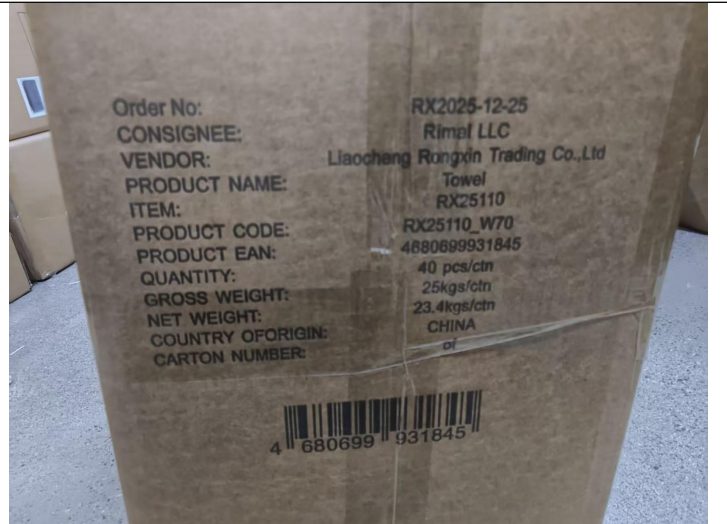

RX25110\_W70(04)



# Final Random Inspection Report

MT-INSPECTION

Report No.: MT-20260520-004



RX25110\_W70(05)



RX25110\_W70(06)



RX25110\_W70(07)



RX25110\_W70(08)



# Final Random Inspection Report

MT-INSPECTION

Report No.: MT-20260520-004



RX25110\_W70(09)



RX25110\_W70(10)



RX25110\_W70(11)



RX25110\_W70(13)



# Final Random Inspection Report

MT-INSPECTION

Report No.: MT-20260520-004



RX25110\_W70(14)



RX25110\_W70(15)



RX25110\_W70(16)



RX25110\_W70(17)



# Final Random Inspection Report

MT-INSPECTION

Report No.: MT-20260520-004



RX25110\_W70(18)

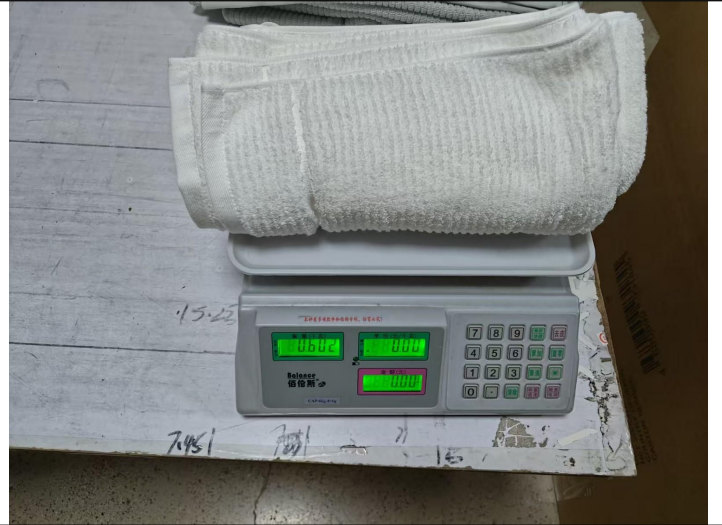

RX25110\_W70(19)

### Test photos

### Barcode & QR test

扫描图片

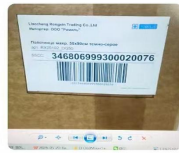

条码类型

CODE\_128

扫描时间

2026-05-22 00:46:46

扫描内容

[复制内容](#)

0034680699930002007  
6

Barcode & QR test(01)

扫描图片



条码类型

EAN\_13

扫描时间

2026-05-22 00:47:42

扫描内容

[复制内容](#)

4680699931630

Barcode & QR test(02)



# Final Random Inspection Report

MT-INSPECTION

Report No.: MT-20260520-004

<p>扫描图片 </p> <p>条码类型 <b>CODE_128</b></p> <p>扫描时间 <b>2026-05-22 00:47:04</b></p> <p>扫描内容 <a href="#">复制内容</a></p> <p><b>00346806999300019049</b></p>	<p>扫描图片 </p> <p>条码类型 <b>EAN_13</b></p> <p>扫描时间 <b>2026-05-22 00:48:05</b></p> <p>扫描内容 <a href="#">复制内容</a></p> <p><b>4680699931661</b></p>
Barcode & QR test(03)	
<p>扫描图片 </p> <p>条码类型 <b>DATA_MATRIX</b></p> <p>扫描时间 <b>2026-05-22 00:47:20</b></p> <p>扫描内容 <a href="#">复制内容</a></p> <p><b>0104680699931630215 :lB4b_f.9VkY91EE1192Q 3K5g0owes1QvuGPw2P zxJlp6TCvmould6uMSJa XduA=</b></p>	<p>扫描图片 </p> <p>条码类型 <b>DATA_MATRIX</b></p> <p>扫描时间 <b>2026-05-22 00:48:14</b></p> <p>扫描内容 <a href="#">复制内容</a></p> <p><b>0104680699931661215r krogKPrhgji91EE11921Ee MpayimW7ipx8UHnBQ QO8dvOGpiE3YXu7zNx Eo5VM=</b></p>
Barcode & QR test(05)	
Barcode & QR test(06)	
Drop test	



# Final Random Inspection Report

MT-INSPECTION

Report No.: MT-20260520-004



Drop test(01)



Drop test(02)

### Pull test



Pull test(01)



Pull test(02)



# Final Random Inspection Report

MT-INSPECTION

Report No.: MT-20260520-004



Pull test(04)



Pull test(05)



Pull test(06)



Pull test(07)



# Final Random Inspection Report

MT-INSPECTION

Report No.: MT-20260520-004



Pull test(08)

N/A

N/A

### Rub test



Rub test(01)



Rub test(03)



# Final Random Inspection Report

MT-INSPECTION

Report No.: MT-20260520-004



Rub test(04)



Rub test(05)



Rub test(06)



Rub test(07)



# Final Random Inspection Report

MT-INSPECTION

Report No.: MT-20260520-004

<p>Rub test(08)</p>	<p>Rub test(09)</p>
	<p>N/A</p>
<p>Rub test(10)</p>	<p>N/A</p>
<p>Smell check</p>	



# Final Random Inspection Report

MT-INSPECTION

Report No.: MT-20260520-004



Smell check(01)



Smell check(03)



Smell check(04)



Smell check(05)



# Final Random Inspection Report

MT-INSPECTION

Report No.: MT-20260520-004



Smell check(06)

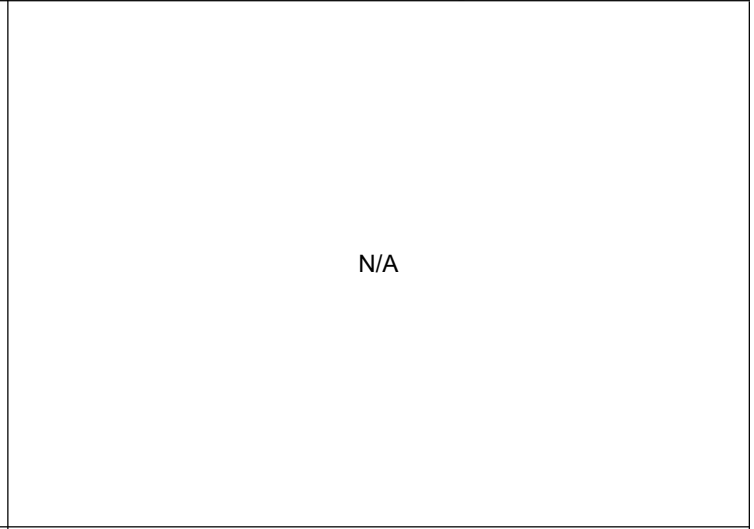

N/A

N/A

## Washing test



Washing test(01)



Washing test(04)



# Final Random Inspection Report

MT-INSPECTION

Report No.: MT-20260520-004



Washing test(05)



Washing test(06)



Washing test(07)



Washing test(08)



# Final Random Inspection Report

MT-INSPECTION

Report No.: MT-20260520-004



Washing test(09)



Washing test(10)



Washing test(11)



Washing test(12)



# Final Random Inspection Report

MT-INSPECTION

Report No.: MT-20260520-004

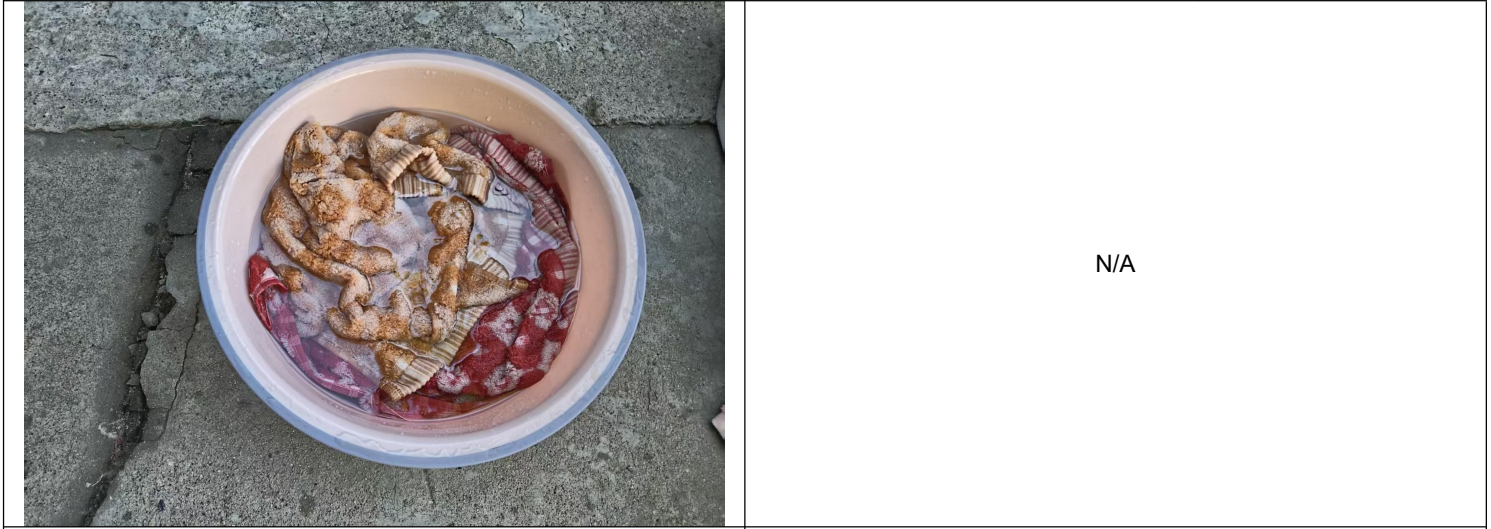

Washing test(13)

N/A

### Other photos



1(01)

1(10)



# Final Random Inspection Report

MT-INSPECTION

Report No.: MT-20260520-004



1(11)



1(12)



1(2)



1(3)



# Final Random Inspection Report

MT-INSPECTION

Report No.: MT-20260520-004



1(4)



1(5)



1(6)



1(7)



# Final Random Inspection Report

MT-INSPECTION

Report No.: MT-20260520-004



1(8)



1(9)

**End of this report**